For complete, accurate news of the financial markets of the world, read The Post's financial section.

The Washington Post

Warmer—Showers in afternoon.

NO. 21,138 ENTERED AS SECOND CLASS MATTER, POSTOFFICE, WASHINGTON, D. C. WASHINGTON: TUESDAY, MAY 1, 1934 COPYRIGHT, 1934, BY THE WASHINGTON POST PUBLISHING CO. THREE CENTS

Stabilization Fund Set Up To Stop Cash Leaving U. S.

Placing of Vast Amount of Money in Separate Account Bared.

Officials Silent; Figures Only Clew

Action Just at This Time Brings No Glimmer of Explanation.

By Elliott Thurston.

A simple bookkeeping operation by which the Treasury completed the mechanism for operating its $2,000,000,000 stabilization fund was enshrouded in so much mystery yesterday that a rash of rumor resulted.

All that happened, outwardly, was a change in the daily statement of the Treasury. Whereas the Treasury statement for April 25 recorded the item "Gold in general fund, $2,919,321,341.93," the statement for April 27, issued yesterday, displayed two items. One was "exchange stabilization fund, $1,800,000,000." The other was "gold in general fund, $1,020,232,562.88."

All that Secretary of the Treasury Morgenthau or other Treasury officials would say was, "The figures will have to speak for themselves." No hint, intimation, guidance or explanation could be extracted from the Treasury as to why the change was made now, why the so-called stabilization fund authorized by law to be created out of the "profits" from President Roosevelt's cutting of the gold content of the dollar, was set up just at this time.

Guesses Are Numerous.

Rumor was busy with theory. One notion was that inflationist pressures in Congress were moving the Administration toward another slice in the gold content of the dollar. The idea was that Mr. Roosevelt might be paving the way for this action which, in turn, might produce another boost in the price level and so head off the silverites or the other Congressional inflationists who want higher prices.

However, Mr. Roosevelt lately has expressed disappointment with the gold manipulation results. He has appeared to be moving as close

Continued on Page 3, Column 5.

Welch, Medical Leader, Dies

Famous Pathologist, Once Teacher Here, Expires in Baltimore.

Baltimore, April 30 (AP).—Dr. William H. Welch, dean of scientific American medicine, died late today at the Johns Hopkins Hospital. He was 84.

The eminent pathologist, who held the first professorship of pathology in the Hopkins Medical School and was one of the Hopkins "Big Four," has been ill since February 1, 1933.

He was born in Norfolk, Conn., the descendant of a long line of New England physicians, and had lived in Baltimore for 50 years. He was a bachelor. United States Senator Frederic C. Walcott, of Connecticut, is a nephew.

Cancer of the prostate gland was the cause of his death.

Dr. Welch formerly was professor of preventive medicine at Georgetown University and while there was awarded the 1927 medal for scientific research by the Association of American Physicians.

Bail Cut, but Chipman Remains in Jail Cell

Kansas City, April 30 (AP).—Reducing his bond requirement by 50 per cent did not mean release from jail today for Max Chipman, alleged Boston kidnaper wanted in New York for questioning in a night club slaying.

Judge Thomas J. Seehorn ordered the bond reduced from $50,000 to $25,000 but Chipman, unable to produce the required amount at once, stayed in jail.

Guard at San Quentin, Break Victim, Resigns

San Rafael, Calif., April 30 (AP). The resignation of Charles L. Green, a guard at San Quentin Prison, was handed to Warden James B. Holohan today and at the same time Chief of Police Sabin D. Kane, of San Rafael, announced the temporary suspension of two policemen kidnaped by the two convicts who escaped from the prison.

Green was beaten and tied up by the convicts, Wanda Stewart and Walter Wyeth, who later were shot to death by officers at Victorville after a wild 30-hour ride.

Ad Club Meeting Canceled.

Due to the illness of the scheduled speaker, the meeting of the Advertising Club which was to have been held today at the Raleigh Hotel has been canceled.

Divorce Won on Cruelty Grounds

Underwood & Underwood.

Mrs. Beatrice Beck Tuck, New York social registerite and daughter of Representative James T. Beck, who obtained a divorce yesterday at a private court hearing in Reno, according to the Associated Press. She charged her husband, S. Pinkney Tuck, of New York, with mental cruelty. They married in Washington, October 25, 1924, and have two children, whose custody was awarded the mother.

Dillinger Mob Puts 3 Chicago Police to Rout

Texas Gunsmith Seized for Supplying Outlaw Band With Weapons.

Chicago, April 30 (AP).—Dillinger desperadoes evaded capture today in a running battle, but Federal agents said that one source of machine gun supply had been closed to the gangsters with the arrest of a Texas gun shop operator, who confessed to dealing with Dillinger henchmen.

The encounter took place on the western outskirts of Chicago and ended with three policemen being sent running up a highway in suburban Bellwood, after one had been slugged over the head with a machine gun and the other two disarmed.

The policemen had pursued four men in a speeding car. Catching up, the officers were overpowered. They identified one of the gunmen as George (Baby Face) Nelson, ace killer for John Dillinger. The other three were vaguely identified as John Hamilton, Homer Van Meter and Harry Fox.

Gunsmith Arraigned.

Unshaven and with hair dishevled, H. S. Lebman, San Antonio gunsmith, was arraigned in the Texas city on a charge of receiving, concealing and retaining a Government pistol.

The Department of Justice disclosed that Lebman had made a

Continued on Page 3, Column 4.

Man and Foster Mother Face Trial for Bigamy

Chicago, April 30 (AP).—True bills alleging bigamy were reported today by a Cook County grand jury against Leroy Nelson, 24, and his foster mother, Mrs. Charlotte Nelson, 64, whom he reputedly married four years ago in Jackson, Ky., under a false name to enable the woman to collect a legacy.

Assistant State's Attorney John Philips was reported to have presented evidence intended to show that Nelson later married Mrs. Ruth Proctor Nelson while still married to his foster mother, and had taken the second wife into the home where his foster mother lived.

Nats Beaten By Ruffing's Homer, 7 to 4

Ruffing's Circuit Clout With 2 on in 9th Climaxes Winning Rally.

By Shirley L. Povich
(Sports Editor of The Post).

The Nats stretched their winning streak to 3 and 8-9 games yesterday and then accumulated a one-game losing streak along about 5:40 p. m. when four Yankee runs came cascading across the plate in the cool of the ninth inning with the necessary ingredients for a 7-4 victory.

Charley Ruffing, who pitched for the Yankees, was the winning pitcher. I'll say he was th winning pitcher. He stepped up to the plate in the ninth inning at a time when the score was tied and two Yankees languishing on base, and he stepped into the first pitched ball offered by Jack Russell, and he whacked a substantially-hit home run into the upper reaches of the left field bleachers.

Pulls His Old Trick.

It was nothing short of a violation of the rules of the pitchers' union, whose unwritten laws put hitting pitchers in the Benedict Arnold class, but this Ruffing has been an incorrigible fellow with

Continued on Page 14, Column 5.

Reynolds Estate Sued In Daughter's Behalf

Dubson, N. C., April 30 (AP).—Legal proceedings were begun here today seeking for 3-year-old Anne Cannon Reynolds a full share of the $25,000,000 estate of her father, the late Smith Reynolds, instead of the $500,000 settled upon her when the tobacco heir and his first wife were divorced.

Judge P. A. McElroy, upon a request by attorneys for one of the guardians of the child, signed an order directing interested parties to answer within 20 days a motion to set aside the agreement.

California Publisher Dies.

Los Angeles, April 30 (AP).—H. W. Whitaker, 76-year-old publisher of the Lynwood, Calif., Tribune, died Sunday after a heart attack.

Half-Dead Dog Demonstrates His Nose Knows His Food

Berkeley, Calif., April 30 (AP).—"Thirteen" sniffed at a bit of liver today before eating the meat and Dr. Robert E. Cornish, conducting experiments in life restoration, said he believed the revived dog had recovered use of its olfactory nerves.

Previously, the animal, which was asphyxiated and revived on April 13, had gulped its food without smelling it.

The dog, Dr. Cornish said, also had recovered from a head cold.

The scientist also denied a report in the Oakland Tribune that within 24 hours he will be asked by the University of California to give up the laboratory in which he has conducted revivification experiments.

The Tribune said university authorities will request Cornish to move because the building is needed and also because the notoriety surrounding the unusual experiments has proved distasteful.

"I have not received such notice," Dr. Cornish stated.

Dr. Cornish said that despite the fact that "Thirteen" is alive 17 days after its clinical death, it is not the animal to which humanity must look in its research for the secret of revivification.

"Thirteen is still but semiconscious," the research worker said. "Probably his damaged brain cells never will return to normal. We can only hope that with the experience gained from this experiment we will have greater success with our next dog.

"The great problem we face is the supply of oxygen to the brain. Heretofore, the immediate drop in blood pressure and the constriction of the arteries caused by certain injections has prevented the brain from receiving its full quota of blood after revivification starts. Perhaps other injections will enable us to overcome this difficulty."

Dr. Cornish is optimistic in his belief that his life restoration process eventually will aid human victims of asphyxiation or drowning, although he has refused offers from persons to be the subject of his experiments.

Roosevelt May Ask Cut In Rum Tax

Choate "Expose" of Big Bootleg Growth Is Spur to Action.

12 Congressmen Score FACA; Congress May Act at Once.

By Leon Dure, Jr.

Revived by Joseph M. Choate's "expose" of bootlegging, sentiment within the Administration yesterday appeared to be crystallizing in favor of reduced liquor taxes and a lowering of the present high tariff.

Other repercussions from the alcohol control director's statement, declaring that "prohibition's Frankenstein monster" continues to exist in all its former glory, included:

Plans of the Treasury to mobilize an army of between 1,600 and 2,000 revenue agents in a new drive for enforcement, beginning in May.

Protest to President Roosevelt by 12 members of the House, all but one Democratic, against "strait-jacket" regulation of the legal industry by the Federal Alcohol Control Administration.

Evidence by Dr. James M. Doran, supervisor of the Distillers' Code Authority, in support of Choate's analysis of liquor conditions, concerning which he termed this country "a fool's paradise."

May Rush New Legislation.

Although this session of Congress, whipped along by an impatinet Administration, is now far gone it was believed in some quarters that the President might follow Mr. Choate's recommendations to the extent of proposing new legislation to lower liquor taxes.

It was thought much more certain that Mr. Roosevelt, given the broad powers of executive action now contained in the pending tariff bill, would put into effect reductions from the present level both to improve the quality of domestic liquor by blending and to increase the store of legal beverages.

At all events, it was obvious that the Choate statement had served to bring the bootleg menace back into public consciousness, with strong indications the White House may see fit to step into the situation in a further effort to liquidate the liquor racketeer.

Enforcement which admittedly has been inadequate following the disorganization that accompanied repeal will take on new life May 10, the Treasury promised. On that date agents of the Bureau of Industrial Alcohol and old prohibition agents will be merged into a new division of the Internal Revenue Bureau.

Altogether the new enforcement unit is expected to consist of about 1,850 agents, most of whom will form a field force considerably larger than the prohibition officers, who numbered 1,200 before repeal. Summoned to direct the work is Arthur J. Mellott, Morgenthau-appointed lawyer of Kansas City.

Celler Hits FACA.

As an aftermath to the Choate statement on bootlegging, aggressive Representative Emanuel Celler (Democrat), directed from his

Continued on Page 2, Column 2.

Modern Carrie Nation Smashes Bar and Flees

Baltimore, April 30 (AP).—Police were searching today for an unidentified woman who pulled a Carrie Nation stunt of chopping her way into a bar room with an ax.

William Poplar, bartender, who sleeps in the rear of the place, was awakened early today by the sound of crashing and banging. Running out he found a woman, armed with an ax, surveying the shattered front door she had just smashed. She hurried away.

Extra Wheeze! Rib Broken by Sneeze

Hagerstown, Md., April 30 (Spl.).—Sneezing is a new hazard for Earl Strickley, Roadside Inn proprietor.

Strickley has sneezed hundreds of times without any ill effects. But today after a sneeze, a sharp pain developed in his side. A doctor informed him that the sneeze had fractured a rib on the left side.

Garnett Receives Threat in Letter

Cannon's Acquittal Is "Fan Mail" Start.

The "fan mail" of United States Attorney Leslie C. Garnett has already begun to flow into his office following the acquittal of Bishop James Cannon, jr., and Miss Ada L. Burroughs.

Mr. Garnett yesterday received a crudely typewritten letter, embellished by a crimson border, with three "K's" as the signature. The writer conveyed to Garnett the idea that it would not go well with him if he ever prosecuted another preacher.

"We will take you out and brand you all over with crosses. We are meeting tonight to celebrate Cannon's victory; we are 25,000 strong from New York, New Jersey, West Virginia and Maryland and Virginia. We aren't willing to turn our country over to Rome, if you are."

The United States attorney indicated he paid little serious attention to the missive.

Riots Sweep France Eve Of May Day

One Killed, Many Hurt, 40,000 on Guard in Paris.

Doumergue Determined to Crush Outbreaks; Strike Called.

Paris, April 30 (AP).—A policeman was killed and many officers and civilians were wounded tonight in political rioting in France on the eve of "Red May Day."

Grave fears were held of possible outbreaks in Paris, where 10,000 troops and 30,000 police guarded the capital as the government prepared to deal sternly with a Communist general strike tomorow.

Fierce fighting broke out at Angers when a Leftist mob gathered outside a hall to protest a meeting of a Republican group sympathetic to the Doumergue government.

Numbers were injured in hand-to-hand fighting and a policeman died of his injuries soon afterward in a hospital.

Widespread Plot Reported.

A report that a revolutionary plot aimed at six European capitals was uncovered in raids Sunday in Brussels and Malines put police here on the alert.

Leftists numbering 400, incensed over a close election Sunday, rioted tonight at Mantes, not far from Paris, and wounded a priest before being dispersed by gendarmes. Similar disorders occurred there last night because of the defeat of the "anti-Fascist" candidate in a bye-election.

Three youths, who said they were venting their hate for "the middle class" by stoning automobiles, were arrested in Compiegne.

Paris, not yet recovered from the sanguinary February street riots and seething with political discontent, resembled a war camp ready to make good Premier Doumergue's determination to "crush any revolutionary movement at the outset" which might, he said, "lead to armed invasion."

Bayonets Bristle in Streets.

Heavy detachments of soldiers patrolled the "Red Ring" of factory suburbs, notorious hotbeds of conspiracy, and bristling stacks of bayoneted rifles filled the broad Champs de Mars.

Two public reviews of troops were staged today to drive home the government's resolve that the "Red Labor Day" must be quiet.

Violent political enmities, such as that which flared in Nantes last night, when 2,000 stone-flinging anti-Fascists battled police for five hours, presented a greater threat than the strikers.

Water, gas, electric, telephone, telegraph and transportation services are expected to continue normal tomorrow, since the strike will be effective mainly in the government tobacco and cartridge factories.

Streets will be without taxis, for the drivers, as customary on May Day, will be on strike.

Large factories will be protected by soldiers, especially those in suburban Communist strongholds, at Saint Denis, Courbevois and Gentilly.

Seven thousand soldiers poured

Continued on Page 2, Column 4.

Katharine Hepburn Is Reported After Divorce in Mexico

Merida, Yucatan, Mexico, April 30 (AP).—A woman registered at the Hotel Itza here under the name of Mrs. Ludlow Smith, but who is reported here to be the actress, Katherine Hepburn, has filed a petition for a divorce. The decree is expected to be granted within a few days. The woman has reserved a seat in an airplane for Miami.

New York, April 30 (AP).—Ludlow Smith, whose wife is better known to the public at Katherine Hepburn, today left his office in the hands of a secretary who reported "there is no comment" on the reported divorce proceedings begun by Mrs. Smith in Mexico.

Smith, an insurance man and former Philadelphian, always has disliked the publicity surrounding his actress-wife when it reflected on him.

Hunt for Assailant Sped As Gun Victims Improve

While detectives continued their search last night for a demented colored gunman, Newell T. Styles, 35, a bank teller, and James Johnson, 38, colored, victims of his unprovoked street attack Saturday, were recovering from serious wounds.

Several suspects have been arrested, but police state they have been unable to shed any light as to the gunman's identity.

New Monster Is Seen! Heebie-Jeebies, Maybe?

Calcutta, India, April 30 (U.P.). A new sea monster was reported washed up on the banks of the River Hugli, near here, today.

The monster was described as about 20 feet long, with elephant-like ears, a mouth big enough to swallow two men, a whale-like tail and tusks on both sides of the head. Its weight was estimated at two tons.

Hull Sharply Hits Tokyo Move to Dominate East, Demanding U. S. Rights

President Gets First Buddy Poppy

Wide World Photo.

President Roosevelt was presented yesterday with the first Buddy Poppy of the 1934 sale conducted by the Veterans of Foreign Wars. Muriel Morgan, 3, daughter of a disabled veteran confined at Battle Creek, Mich., made the presentation. James E. Van Zandt, commander-in-chief of the Veterans of Foreign Wars, who accompanied Muriel on her trip, is shown standing beside the Presidential desk.

Asserts U. S. Does Not Recognize One-Sided Treaty Changes.

Envoy Conveys America's Stand

Secretary Goes Further Than Simon Voicing Disapproval.

By Kendall Foss.

Japanese claims to a paramount interest in Far Eastern affairs have received a rude setback at the hands of mild-mannered Secretary of State Cordell Hull, it was revealed last night.

Calmly and with dignity, yet with an unmistakable firmness of tone, the United States advised Japan she does not recognize one-sided modification of treaties to which both are parties.

Secretary Hull's views were communicated to Tokyo by Ambassador Joseph Grew, acting upon instructions from home. Grew called upon Foreign Minister Koki Hirota late Sunday and made a verbal statement. He left a copy of his remarks. The substance of what he told Hirota was made public here last night.

Backs China's Rights.

Differing considerably from the British attitude, the United States takes a definitely more forward position. Where Sir John Simon, Britain's foreign secretary, told the House of Commons he was satisfied with Japan's assurances she meant no harm by her recent "hands off" declaration and that he recognized her "special rights," Secretary Hull said this country expects observance of the various treaties which guarantee the independence of China and the maintenance of the "open door." He said nothing about "special rights."

"In the opinion of the American people and the American Government," Grew told Hirota, "no na-

Continued on Page 2, Column 3.

NRA Hurts Business, 100 Cities Report

Complaints to Chamber Before Convention Today.

A majority of business concerns in more than 100 American cities reported yesterday that NRA had been detrimental in some respects to industry and trade.

The report was in the form of a summary of answers to a questionnaire sent out by the United States Chamber of Commerce and it will be presented at the convention of the Chamber of Commerce opening today.

"There was a large group of complaints about unequal consideration for employers and employes, with so much favor to the latter as to cause disturbances, the effect of which upon recovery locally was feared," the chamber's announcement said.

"There was almost an equally large number of complaints based on an increase in costs without ability to get a corresponding increase in prices, with varying degrees of apprehension by reason of this condition. There were several expressions to the effect that there was local detriment because of the uncertainty with respect to future National action relating to labor, as well as other matters under codes."

Unemployment Reduced.

At the same time, the report showed a reduction of unemployment to a marked degree in industrial centers. The percentage of reduction was as high as 40 to 50 per cent in a number of cities. The usual reduction reported, however, was 10 to 15 per cent and about 20 per cent of the cities reported little or no reemployment.

Reports of the effect of NRA on

Continued on Page 3, Column 2.

Youth, 15, Drowned In Town Reservoir

Covington, Va., April 30 (AP).—Leroy Agnor, 15, son of Mr. and Mrs. Blair M. Agnor, was drowned yesterday when he fell into the town reservoir.

The body was recovered about 40 minutes later by firemen.

Wall Street Flayed as Foe Of Stock Bill

Rayburn Assails "Lobby" as House Takes Up Control Plan.

By Robert C. Albright.

Amidst charges of propagandized opposition, "misrepresentation" and organized interference from Wall street, the Fletcher-Rayburn stock market control bill yesterday was belligerently launched on its seven-hour course through the House.

Chairman Sam Rayburn, of the Interstate Commerce Committee, flanked by a table full of letters, telegrams and alleged lobbying "evidence," opened the drive for passage with an attack on "the New York Stock Exchange, its satellites and hirelings."

Impatiently gesticulating, quoting freely from wires and letters he said had been widely circulated against the bill, the short, heavy-set, bluntly expressive co-author of the stock regulatory measure held the floor for nearly an hour.

Pecora Drops In.

From the gallery above, Thomas Corcoran and Benjamin Cohen, young Government lawyers who had a hand in the bill, closely followed every word of debate. Ferdinand Pecora, Senate Banking Committee counsel, stopped by for a few moments.

Richard Whitney, New York Stock Exchange president, who appeared before both Congressional committees in opposition to the bill, was not present, although Rayburn made pointed reference to "representatives of the New York Stock Exchange who do me the honor to sit in the galleries."

House opposition to the measure as now drafted was not slow to take shape after Rayburn's speech. Representative Alfred L. Bulwinkle, North Carolina Democrat, let it be

Continued on Page 2, Column 5.

Five Die in Mine Slide.

Bogota, Colombia, April 30 (AP). Five persons were killed and 11 injured today in a landslide in a coal mine near Choconta, 30 miles from Bogota.

Parents of 'Test Tube' Twins Reveal Eugenic Baby Practice

New York, April 30 (AP).—Birth of "test tube" twins disclosed today a "laboratory baby" technique that has been successful in 12 cases.

Mr. and Mrs. Salvatore Lauricella, who has been childless eight years, were so pleased when their two babies were born that they revealed the secret.

Dr. Frances Seymour and Dr. Alfred Koener, both graduates of the Medical College of Virginia and now practicing in New York, then said they had conducted a series of successful experiments for the past two years, but expressed surprise at public interest in the results.

Dr. Iago Gladston, secretary of the medical information bureau of New York Academy of Medicine, said he, too, was surprised that a "test tube baby" should evoke excitement.

"The idea historically is at least 2,000 years old," Dr. Gladston said. "In practice it has been used for at least 150 years."

Dr. Seymour, a woman obstetrician, said "usually parents do not want publicity about this kind of thing. I suppose they were so happy about getting twins that they just couldn't contain themselves."

A process of artificial insemination has resulted in eight births and five other deliveries are expected at an early date, Dr. Seymour and her associate disclosed.

Dr. Seymour asserted none of the women could have borne children except through the intervention of

Continued on Page 2, Column 1.

Austria Bows To Fascist Rule

Parliament Passes New Constitution Ending Its Existence.

Vienna, April 30 (U.P.).—Parliamentary rule in post war Republican Austria came to an end today with the promulgation of a new constitution transforming the Nation into a Fascist state.

Little semblance of democracy remained under the new deal inaugurated by Chancellor Engelbert Dollfuss and his powerful Fascist-inclined associates.

The national parliament, in a one-hour session, made history when it approved in one vote the degrees submitted by the Dollfuss ministry and the new constitution.

The constitution provides for a so-called "staendische" state, or a nation whose national council, replacing parliament, will be appointed by the president. Representative parliaments elected by the people are a thing of the past. The reorganization of Austria along these lines is similar to the alteration of Italy's parliament by Premier Benito Mussolini, sponsor of Fascism and the Guild-run state.

The new regime was received variously by the Austrians. It was opposed by probably three-fourths of the population, including:

1—The outlawed Nazis, who have not been permitted to show their strength in elections since their party became a popular movement.

2—The Socialists, who have been banned and whose leaders are in jail.

3—The semi-Nazi so-called Pan-German party and the Landbund party, sympathetic toward the Nazis. Both these latter represented in parliament.

Chester Conklin Plans To Wed 22-Year Invalid

Los Angeles, April 30 (AP).—Chester Conklin, movie comedian, came to the marriage license bureau today and said, "I'm going to get married, but my future wife is an invalid and couldn't come up here."

He obtained an application blank and left without disclosing the name of the bride-to-be, but it was learned Conklin will marry Miss Marguerite Rouse, who has been in invalid 22 years.

Greased Pole Cut Down To Remove Red Flag

Milwaukee, April 30 (AP).—The red flag of Communism flapped in the wind for several hours today over the old county courthouse and the only way it could be taken down was by cutting the pole.

The ingenious flag raiser, intent on having the banner in the breeze tomorrow for a May Day observance, had greased the pole and slashed the ropes. The pole, erected in 1870, was ordered removed.

64698

Japan's Asiatic Policy Receives O.K. of Britain

Simon Tells Parliament Tokyo Adheres to 9-Power Pact.

London, April 30 (U.P.).—Sir John Simon, foreign secretary, assured Parliament today that Japan had no intention of scrapping the "open door" in the Far East and that Tokyo was adhering to the nine-power treaty guaranteeing China's sovereignty.

In a formal statement in the House of Commons, Sir John outlined conversations between the British Ambassador in Japan, Sir Francis Lindley, and Koki Hirota, Japanese foreign minister, which he said had clarified satisfactorily Japan's attitude toward China and the interests of other powers in Asia.

His statement made it clear that Great Britain feels Japan virtually has retracted the foreign office spokesman's verbal statement on April 17 of a "hands-off-China" policy.

Wholly unconfirmed rumors were current in London that the Japanese war office officials were incensed at Hirota's alleged weakening in the face of pressure from the powers and threatened to take the delicate situation into their own hands.

Two Concessions Made.

Sir John, however, insisted that as far as Britain was concerned, Hirota's conversations with Sir Francis in Tokyo had explained everything satisfactorily, and the Japanese were preparing to continue as in the past under the terms of the nine-power treaty.

The foreign secretary, nevertheless, made two notable concessions to Hirota, observers agreed, namely:

1. He acknowledged "Japan's special rights in China which are recognized by the other powers as unshared by them."

2. His statement surprisingly omitted disclosure of the text of Hirota's April 25 memorandum to United States Ambassador Joseph C. Grew, and the nearly identical version handed Ambassador Lindley.

Diplomatic observers believe the British and Japanese governments have reached an understanding to keep the contents of these documents secret. The reason is not known, but one version said the decision was due to a desire to prevent embarrassment for Hirota owing to the Japanese war office's alleged displeasure at the virtual withdrawal of the April 17 statement by Eiji Amau, foreign office spokesman.

Experts Mystified.

Sir John's reference to "Japan's special rights" mystified Far Eastern experts, who remained convinced that the nine-power treaty, signed in Washington in 1922, banned such exclusive rights.

The foreign secretary, reporting on the Lindley-Hirota conversations, said the British envoy reminded Hirota of the provisions of the treaty and added that Britain must continue to enjoy all rights provided in the nine-power pact. He revealed that Hirota replied that Japan would continue to observe the treaty and that the policy of the Japanese and British governments in relation thereto coincided.

He said in conclusion Hirota had promised to maintain the "open-door" policy in Asia, providing for equal economic opportunity for all nations.

Nanking, April 30 (U.P.).—The Chinese government considers reported modification of Japan's April 17 policy toward China leaves the situation fundamentally unchanged, it was learned today.

Officials here were frankly disappointed at dispatches intimating that London considers the incident closed. They eagerly awaited clarification of Washington's views.

"Test-Tube" Baby Practice Revealed

Continued from Page 1.

science and disclosed also that two unmarried women, given babies with the assistance of anonymous fathers, were included in the series of experiments.

"The two mothers are both prominent business women," Dr. Seymour said. "They wanted babies, but were unmarried. They felt they had a right to children. One now has a baby nine months old. The other will give birth soon."

Dr. Seymour placed particular emphasis on differences between two types of laboratory impregnations. In the first, as in the case of the Lauricellas, the baby is truly of their own flesh and blood. In the other, an anonymous man, known only to the physician, becomes the father of the eugenic baby.

"Aiding a mother who is sterile because of some physical obstruction or acid condition is rather ordinary in modern practice," Dr. Seymour said. "Aiding a woman to have a eugenic baby by a father whom she has never seen is a new thing, but is growing constantly."

Dr. Seymour added that fathers for the eugenic babies were chosen on the basis of excellent health and after special blood tests had been made. These anonymous fathers are paid from $100 to $150.

Neither of the two mothers of eugenic babies in her experience, Dr. Seymour continued, expressed any desire to know more about the fathers except that they were in excellent health and of above average height.

$1,908,910 Relief Cash Is Granted Maryland

A grant of $1,908,910 to Maryland for relief purposes in May was authorized yesterday by the Federal Emergency Relief Administration.

The grant was divided as follows: for general relief, $1,900,000; for transient aid, $89,103; for the reemployment service, $7,807; for student aid, $13,915.

Roosevelt May Ask Early Slash in Taxes on Liquor

Continued from Page 1.

New York home the release of the protest against FACA. It attempted to turn the tables on the Liquor Control Administration, declaring it responsible in part, at least, for the bootlegging that astounded its director.

"Regulations that are most burdensome have made it difficult for the legitimate trader to function and quite easy for the bootlegger and illegitimate trader to prosper," declares the protest, which goes on to state that the present system of quotas and permits is of "doubtful" legality.

The statement further charges the FACA with virtual dictatorship, with giving preference in the allocation of Scotch quotas to the "British whisky trust," and, incidentally, with treating members of Congress "discourteously" by ignoring them, their 'phone calls, or their letters.

It was signed by Emanuel Celler, Samuel Dickstein, James J. Lanzetta, George W. Lindsay and John J. Boylan, New York; Patrick J. Boland and Francis E. Walter, Pennsylvania; Francis B. Condon, Rhode Island; Lawrence Lewis, Colorado; A. J. Sabath, Illinois; Martin L. Sweeney, Ohio, and Fred A. Hartley, jr., New Jersey, the lone Republican.

"Must Lower Tariff."

Solution to the bootleg problem, according to Dr. Doran, lies in "a quick rebuilding of the revenue force for taxation control, together with a lowering of the tariff barrier behind which the bootlegger now operates with a wide margin of profit." Federal and State taxes, he says, account for more than half the cost of legal liquor.

Dr. Doran's advocacy of a reduced tariff, now $5 per gallon, presented the unusual case of an industry asking for removal of protection. The explanation lay in the distillers' desire for cheaper liquor for blending to improve quality.

"We were all very much surprised to see the way bootlegging continued on such a large scale. Of course," Doran said, with a wave of his hand, "Choate's statement indicated it was just as much, if not more, than before prohibition. We know that, from the second-hand bottle racket, for one thing."

Declaring that "we get the credit for all this rotten stuff," Dr. Doran mentioned the recent seizure in St. Louis of three tons of labels, stamps and other paraphenalia by which illegal liquor gets on legal shelves. Concerning taxes, he figured that a case of liquor that leaves the distillery at from $8.40 to $14 is taxed $8.52 by the time it is placed on sale in the District of Columbia, not counting licenses.

Consumption Is Lower.

Dr. Doran's statement estimated the total legal consumption this year at not more than 35,000,000 gallons, one-fifth of the demand before prohibition and a third of the Treasury estimate for the year. In further support of Mr. Choate's contention that more bootleg liquor is consumed than the honest product, he pointed out that population has increased since prohibition and the number of States in which liquor may be sold has risen from 17 to 27.

Nevertheless, "prices are steadily declining," declared the code supervisor, former commissioner for industrial alcohol. "I should judge they are 20 to 30 per cent lower than in February. Competition is very keen."

From the Repeal Associates, meantime, came a statement by Capt. W. H. Stayton, managing director, urging further efforts to solve the liquor problem. Concerning the Choate survey, it said, "No statement so compact with knowledge, courage and constructive suggestions has ever been issued by a Government official whose duties led him to touch on the liquor traffic."

Hull Disputes Tokyo Claims In Orient Row

Declares U. S. Does Not Recognize One-Sided Treaty Changes.

Continued from Page 1.

tion can, without the assent of the other nations concerned, rightfully endeavor to make conclusive its will in situations where there are involved the rights, the obligations and the legitimate interests of other sovereign states."

The United States, Grew added, is dedicated to the policy of the good neighbor, and will continue to devote its best efforts to the practical application of that policy—on its own part and in association with others.

Treaties, he observed, can only be lawfully modified or terminated by process prescribed or recognized or agreed upon by the parties concerned.

Demands Consideration.

In its international associations relationships the United States seeks to be duly considerate of the rights, obligations and legitimate interests of other countries and it expects others to show the same consideration in return, Grew added.

Bringing the Kellogg pact for the outlawry of war to the front for the first time since President Roosevelt took office, the declaration went on to remind Japan both countries are signatories to it as well as to the nine-power treaty of 1922. The latter treaty defines the rights and obligations of the countries interested in Chinese affairs. It provides for the "open door" and for refraining from taking advantage of China's weakened condition.

This restatement of American adherence to all the treaties concerning the Far East was necessitated, the statement explained, by "recent indications of attitude on the part of the Japanese government with regard to the rights and interests of Japan and other countries in China and in connection with China."

Frank Diplomacy.

These indications came from sources so authoritative, it was pointed out, as to make it impossible to ignore them. Thus the unofficial character of the April 17 pronouncement from Tokyo (later made official in a much milder form) was drawn into the picture as the real basis for the action.

In the light of these claims, the United States feels, the traditions of frank diplomacy make restatement of the American position imperative.

Eyes swung toward the Far East as soon as Hull's words had been digested. Officially Japan can scarcely take offense; unofficially she may well express her dissatisfaction with the American insistence on maintaining the status quo in the Orient.

A blast from the redoutable Eiji Amau, foreign office spokesman, is looked for. If one comes, it will be for home consuption and designed to mollify the military group, smarting probably under Hull's clearly implied rebuke.

Sir John Simon concluded his statement to the House of Commons yesterday with the observation the incident was closed. It was intimated here no special answer was expected from Tokyo, which also points to a closed incident.

Further Move Expected.

Observers, however, do not believe this is the last that will be heard of Japan's desire to supervise Chinese affairs. For the declaration of April 17 and the world reaction which culminated yesterday are but a step in a policy launched as early as 1895 and pursued with tenacity ever since. Japan, many observers believe, intends to extend her influence on to the Asiatic mainland, means to become a continental, not an insular power.

One thing may yield considerable comfort to Tokyo in the activities which followed her declaration: there is, apparently, as little effective Anglo-American collaboration to be feared now as there was in 1932 at the time of the Manchurian adventure. Some close followers of Far Eastern events have suggested one purpose of the Japanese step was to get a line on the degree of British-American united front she had to fear at the 1935 naval conference.

In one of those pleasing little ironies of diplomatic life, President Roosvelt cabled the Emperor of Japan yesterday, saying: "On this anniversary of your Imperial Majesty's birth I send you cordial felicitations."

France Swept By Riots; Heavy Guard in Paris

Policeman Killed and Many Hurt as May Day Fights Begin.

Continued from Page 1.

into Paris all day to reinforce the normal Paris garrison of 3,000.

Tanks, Big Guns on Hand.

Fifteen tanks, four of the famous "seventy-five" guns, tractors, 20 machine guns and a small fleet of armored cars rolled past in the reviews before the Invalides and near the limits of Vincennes, where Communists will have an open-air meeting tomorrow.

Communists called the country-wide general strike in protest against the premier's economy decree laws, which marchers under the red flag denounce as "fascist dictatorship."

Apprehension was heightened in some quarters by discontent among 800,000 functionaries against the cutting of their pay and the dismissal of 80,000 of their number under the Doumergue decrees.

Filipinos Set To Accept Rule

Legislature in Session for Passage of Bill Giving Freedom.

Manila, April 30 (AP).—The Philippine Legislature has convened in special session to accept tomorrow the United States Congress' offer that will bring into birth an independent Philippine government by 1945.

The 30-minute proceedings of the Legislature, in which it plans to approve the resolution accepting self-government, were scheduled to begin at 11 a. m. Tuesday (10 p. m. Monday, E. S. A.), and a program of jubilation was to be radiocast to the United States.

Expressing "appreciation and everlasting gratitude to the President and Congress of the United States and to the American people," the resolution of acceptance will quote President Roosevelt's message of March 2, in which he said:

"Where inequalities exist, I am confident they can be corrected after a proper hearing and in fairness to both peoples."

A triumphal reception was given to Manuel Quezon, President of the Senate, who arrived from Washington a few hours before the Legislature met today. He was hailed as a conquering hero by his countrymen for his part in procuring the passage of the Tydings-McDuffie bill, which provides for Philippine freedom ten years after the proposed establishment of a transitional commonwealth government, probably next year.

Peace Officer's Attacker Taken To Baltimore

Mob of 1,000 Foiled as Harry Flemming Is Nabbed at Dawn.

Crisfield, Md., April 30 (U.P.).—Harry Flemming, colored, hunted through the night as the assailant of a peace officer, was arrested at dawn today and rushed to Baltimore in fear of mob feeling which ran high here during early hours of the hunt.

Mobs gathered in the streets and a throng of nearly 1,000 men and boys formed a posse to hunt the colored man when first word of the attack was spread. Today Mayor William H. Bradshaw said the crowd had dispersed. He reported the situation as quieting.

The officer, Harry Dougherty, was in critical condition at the hospital. He was struck over the head with a chisel. Dougherty had gone to the colored man's home after neighbors reported Fleming was intoxicated and was beating his wife.

The colored man was found after a 12-hour hunt hiding at the home of a friend at a farm house near Westover. Officers immediately started with him for Baltimore, acting on advice of the mayor, who said he feared trouble if he was returned here.

Crisfield is not far distant from Princess Anne, scene of a lynching outbreak last October.

Bakers and Cooks Graduate at Meade

Baltimore, April 30 (Spl.).—Today was commencemetn day at the bakers and cooks school at Fort George G. Meade and diplomas were handed out to 117 graduates.

Those who received their culinary sheepskins, so to speak, included 25 reserve officers, 92 Civilians Conservation Corps stewards and 5 Regular Army enlisted men. Each will return to a post in the Third Corps area.

The enlisted men will be assigned to Fort Howard, Fort Meade, Camp Holabird and Edgewood Arsenal. The CCC graduates will be sent to camps of that unit in this district, and the reserve officers will be subdistrict mess supervisors.

SPECIAL NOTICES.

ANNUAL MEETING OF STOCKHOLDERS.
Washington Permanent Building Association, will be held at the office, No. 629 F street northwest, MAY 2, 1934, at 3:30 P. M., for election of officers and directors. Polls open from 10 a. m. to 2 p. m.
HERMANN H. BERGMANN, Secretary.

PRIVATE SECRETARIES
Early real money jobs are in demand
Beginners' and Review Courses in Gregg and Boyd Shorthand now forming; all secretarial subjects. Touch typing 6-8 weeks. Civil service speed dictation classes. Free placement to graduates, opening hourly. Inquire. BOYD BUSINESS UNIVERSITY. (Est. 17 years.) 1333 F St. Nat. 2340.

FLYING ANTS
(TERMITES)
are seriously damaging some of the finest homes and buildings in Washington.
Free Inspection—Guaranteed Treatment
TERMITE CONTROL CO.
809 Nat'l Press Bldg. NAtl. 2711

Sanders Visits D.C. to Open Office

Anti-Long Candidate Says "I'm Well-Elected."

Representative-elect J. Y. Sanders, jr., of the Sixth Louisiana District, which has been without a Representative since the death in June, 1933, of Bolivar E. Kemp, was in the Capital yesterday to prepare to take over the business of his district, the Associated Press reported.

The general election in Louisiana today will formally make him Representative from the district, since he will have no Republican opposition.

His only comment on his election, in which he ran as an anti-Long candidate, was that he considered himself "well elected."

G.W.U. Wild Flower Exhibit Opens Today

More than 100 species of wild flowers native to the District are included in the exhibit of the George Washington Unversity botany department, opening today in Building H, G street between Twentieth and Twenty-first streets northwest.

The specimens, collected by students during recent field trips, include azalia, trailing arbutus, dogwood, violet, bluette, as well as many less familiar flowers, grasses and flowering trees.

Italian Cabinet Change Hints General Shake-up

Rome, April 30 (AP).—A general shake-up in the Italian cabinet was foreshadowed today as Count Costanzo Ciano, father-in-law of Premier Mussolini's daughter, Edda, was elected president of the Chamber of Deputies and resigned as Minister of Communications.

Umberto Puppini, who has been undersecretary of finance, succeeded Count Ciano in the communications post.

WANTED!
Young Women for Pleasant . . Profitable Sales Work
Here's a chance for attractive well-mannered young women (ages 18 to 24) to become identified with a thoroughly established project that assures permanent and profitable employment. Unique opportunity. Protected territories. Give full information regarding education and references in first letter.
STANDARD OIL COMPANY OF NEW JERSEY
261 Constitution Avs. Dept. Y
Washington, D. C.

Rayburn Scores Wall Street As House Debates Stock Control

Continued from Page 1.

known he will offer an amendment for creation of an independent agency to administer the bill. Representative Fred A. Britten, Illinois Republican, said he would support it, but asked the New York Stock Exchange be given representation.

Warned by Wadsworth.

Representative James W. Wadsworth, of New York, former Senator and sometimes mentioned as a Republican presidential possibility, warned the House "not to belittle the concern that is felt throughout the country about this bill."

He said the bill "would center in the Federal Trade Commssion very practical control over all corporations," adding that the measure as orignally drawn "was calculated to throw fear into the minds of brokers, dealers, bankers, security owners and those responsible for management of great business enterprises."

Others, including Representative Schuyler Merritt (Republican), Connecticut, who filed the committee's minority report against the bill, and Representative Loring Black, jr. (Democrat), New York, took the floor against the bill.

Meantime, the Central Committee of Employes of the Financial Districts of the United States, claiming to represent more than 1,000,000 employes and their families through committees in 45 States, appealed for revision, to provide for a special commission of experts, including one industrialist, one banker, and one broker, to administer the bill.

Robert M. Suydam, chairman of the committee, this morning will present Speaker Rainey a petition signed by affected financial district employes.

Vote to be Delayed.

Under the seven-hour debate rule adopted yesterday by the House, no vote probably will be reached on the bill until late tomorrow.

A number of amendments are expected to be offered before the final showdown, some of them representing proposals made by the New York Stock Exchange when the bill was before the Interstate Commerce Committee.

Representative Rayburn made brief reference to the amendments in his speech yesterday. He declared he intends "to brand everyone of them as they come up."

"Some people in this country may want the New York Stock Exchange and its satellites and hirelings to write this legislation," he continued. "I do not."

He said he has received countless letters from men professing to know how the bill should be written, but when he invited them to testify, they "replied with letters containing veiled insults."

"The campaign of misrepresentation of the objectives of this legislation, and the lengths to which men have gone to try to prejudice the minds of members of Congress who did not serve upon the committees, and who were not at the hearings, is beyond anything it has been my privilege to know," he said.

Rayburn read extracts from a number of letters and telegrams he said had been circulated against the bill, many of which he declared were "identical, coming from a common source and dictated by a common source." He exhibited 200 letters on the same type of stationery. A number of amendments proposed by business men individually, he said, were readily traceable to the publicity department of the New York Stock Exchange.

Feared to Favor Bill.

Rayburn declared one large operator on the New York exchange, who operates several branch houses and has 800 employes, told him he personally favored a strong bill "but if I put myself up in opposition to them as favoring a good, strong bill, they will destroy me by 10 o'clock in the morning."

He said if any member could demonstrate to his committee "that there is regimentation of business in this bill, we are willing to take it out."

"It matters not how you revise this bill, nor what you take out of it, the people who operate the exchanges do not want it," he said.

Representative Merritt told the House the committee did not remove the fundamental objection to the original bill—"indeterminate power over all issues of stock, and thus over all corporations."

He said the flood of correspondence against the measure should not be attributed to "propaganda."

"It is simply a legitimate desire on the part of owners to protect their property from undue and unnecessary depreciation," he said.

Representative Black declared the bill attempted to remedy some abuses that already have been dealt with and corrected by New York State laws and United States postal regulations. He pointed out that "wash sales" and "matched orders" already are illegal in his State.

High Court Denies Prison Transfer

Convict Refused Right to Return to Lorton.

The United States Supreme Court yesterday denied a review in the case of Parker H. Lee, colored, who had been sentenced to 25 years' imprisonment for killing his wife in 1927, and asked that the sentence be served in the District Reformatory at Lorton, Va.

Lee has been in the Federal penitentiary at Atlanta since his conviction. A recent ruling by Federal Judge Underwood, of Georgia, provided in effect that prisoners sentenced from the District who had served one-fifth of their sentences and were therefore eligible for parole, should be returned to the District to make applications.

Sanford Bates, superintendent of United States penal institutions, ordered the ruling appealed because that 300 convicts might be returned to the already overcrowded prison at Lorton.

Boy, 5, Seriously Hurt When Struck by Auto

Five-year-old Harold R. Miller was injured seriously yesterday when struck near his home in the 2700 block of Q street northwest by an automobile driven by Elmer Lee Klavaus, of the 1400 block of Belmont road northwest, according to police.

At Georgetown Hospital, he was found to be suffering from concussion, fractured ankle and possible internal injuries and fractured skull. Police said the accident occurred when the youngster dodged from behind a taxicab into the path of Klavaus' machine.

Mrs. Roosevelt Holds Slum Clearance Likely

Prospects for the pending District alley closing bill are promising, it was indicated at Mrs. Roosevelt's press conference yesterday. Mrs. Roosevelt has kept in close touch with the progress of this bill and also with legislation relating to low cost housing in the District.

As a member of the low cost housing committee of the District, Mrs. Roosevelt discussed the control of rents and expressed hope that this may be brought about.

Rollfast Bicycles
SIDE-WALK BIKES, VELOCIPEDES and ROLLER SKATES
Other good wheels. Wheel goods repaired. Your old wheel taken as part payment on a new one.
Hazleton Bicycle & Sporting Goods Co.
424 Ninth St. N.W.

L. L. PERKINS
WILL BOND YOU.
United States Fidelity & Guaranty Co.
Phone National 0913. 1415 K st. nw.

COMPLETE OPTICAL SERVICE
Your health can be affected by uncorrected eye strain.
DR. BIRKETT
Kay's Registered Optometrist
has the most up-to-date facilities for proper examinations. If you need glasses, you will be pleasantly surprised at their low cost and the Easy Terms of Payment.
KAY JEWELRY COMPANY
409 7th St. N.W.
Phone DI. 0205
Kay Diamonds Are Sound Investments

Mothers' Day To Mark Start Of Jamestown

Peery Plans to Proclaim Joint Fete; Roosevelt Will Attend.

Richmond, April 30 (AP). — A joint Mothers' Day-Jamestown Day proclamation by Gov. Peery probably will set aside Sunday, May 13, for general observance throughout Virginia, with especial Founders' Day religious services to be attended by President Roosevelt and the Virginia Governor at James town.

Simultaneously with an announcement in Washington today that the President would attend the services commemorating the 327th anniversary of the landing of the Cavaliers, who founded the first permanent English settlement in the New World at Jamestown, Gov. Peery said he thought it would be fitting to issue a joint proclamation for that day. He pointed out that the Jamestown settlers established the mother colony in the New World.

Services at Jamestown for May 13 have been arranged by the Association for the Preservation of Virginia Antiquities.

Miss Ellen Bagby, chairman of the association's Jamestown committee, said the program will include two religious services—one in the afternoon, to be followed by a musical program, rendered by choirs and college glee clubs participating in a music festival at the College of William and Mary, at Williamsburg.

The religious services will be held by Bishop A. C. Thomson, of the Diocese of Southern Virginia. They will be conducted in the old Jamestown Church, which has been preserved by the association.

The announcement that President Roosevelt had accepted an invitation to attend the Jamestown services was made by former Gov. John Garland Pollard, who, with Gov. Peery and Senator Harry F. Byrd, extended the Virginia invitation.

The President, Dr. Pollard said, plans to come to Jamestown by boat and return to Washington by automobile.

$80 Clothing Stolen.

A suit, riding breeches and coat, valued at $80, were reported stolen yesterday from Harold Russick, of 3109 Woodley road.

Hickey-Freeman
CUSTOMIZED CLOTHES
THREE TIMES RIGHT
If HICKEY-FREEMAN Suits were merely the finest made suits, they would still be limited in sales. Our rapidly growing business is the best proof of the accuracy of their styling and the attractiveness of the new patterns, as well.
$55 to $90
Goldheim's
Apparel for Gentlemen . . . Established 1875
1409 H Street N.W. NAtional 1409

LOANS 6%
SAVINGS 5%
No Commissions
No Renewals
12 years to pay
With Safety
Payable semi-annually
Consult
THE COLUMBIA PERMANENT BUILDING ASSOCIATION
733 12th Street N.W.
MELVIN C. HAZEN, Pres.
WM. P. RICHARDS, Vice-Pres.
FLOYD E. DAVIS, Treas.
FRED A. SMITH, Sec'y.
C. CLINTON JAMES, Atty.
DIRECTORS: Floyd E. Davis, Melvin C. Hazen, Alfred H. Taylor, Wm. P. Richards, Howard R. Norton, Ernest M. Colvin
DIRECTORS: Fred A. Smith, L. Ferry West, M. B. Leary, James A. Soper, C. Clinton James, Walter C. Davis
Members of Federal Home Loan Bank System
D. C. Building & Loan League

GOLF SPIKES RIVETED*
To Your Soles and Heels so that they can't come out—
Are your best insurance of comfort and freedom of action on the golf course. Bring in those comfortable old shoes . . .
NEW HALF-SOLES—HEELS—40 RIVETED SPIKES
$1.39 Pair
* NOT SCREWED—A far more permanent job.
WHEN YOU SAY SHOE REPAIRING SAY—
SELIS, 810-14th St. N.W.

CAVALIER distilled Gin
CAVALIER
DISTILLED
Gin
$1.10 PER BOTTLE
CAVALIER'S low price is doubly amazing once you've enjoyed its marvelous flavor. Try this pure product of natural distilling. It makes any gin drink smoother . . . more pleasing to your taste. Distilled by CONTINENTAL.
Dixie Belle Distilled Dry Gin and Sweep Stakes, Envoy Club and Snug Harbor Blended Whiskies also Distilled by CONTINENTAL

McLaughlin Declares He Got Ransom

U. S. Links Dillinger Gang, Bremer Kidnapers, Swindle Ring.

Chicago, April 30 (AP).—Four men had been snared tonight in Government traps set along the back trail of Edward Bremer's $200,000 kidnap ransom and from its prisoners the Department of Justice learned of an interlocking band of criminals embracing the Dillinger gang, Bremer's kidnapers, a notorious swindler and a mail robbers' fence.

John J. McLaughlin, former State Legislator, confessed today he was given $53,000 of the St. Paul banker's ransom to circulate, Melvin H. Purvis, of the Bureau of Investigation, announced.

From whom he got the money was a secret of the Government or McLaughlin. Held with the old-time politician on charges of conspiracy to possess the ransom were his 17-year-old son, Jack; Philip Delaney, 34, nabbed at McLaughlin's home, and William E. Vidler, whose arrest Thursday launched the round-up of the gang.

Former Convicts Hunted.

Hunted as the actual kidnapers were two former convicts from Oklahoma, Arthur Barker and Alvin Karpis—criminals who were part of the Dillinger school of seven big ones that got away from the Federal net at Little Bohemia, resort in Wisconsin, a week ago.

Coincidental with the issuance of warrants against Delaney and young McLaughlin today, the collector of internal revenue filed an income tax lien for $60,908 against William Elmer Mead, convict and swindler, whose tracks were sighted along one of the side trails of the Bremer case.

The revenue department and Purvis refused to furnish any details of the Mead case, but he was understood to have been the man who "discovered" Bremer as a potential victim.

Already Under Charge.

Mead, like McLaughlin, was already under bond on another Federal charge. McLaughlin is accused of being the high fence in handling the $250,000 loot of a Chicago mail robbery in December, 1932. Mead forfeited $10,000 bond here by ignoring his scheduled trial in Jacksonville, Fla., on a mail fraud charge.

And Mead, so the story runs, learned about Bremer's riches while engaged in putting over an alleged swindle of Martin Wunderlich, contractor, of St. Paul and Jefferson City, Mo. Wunderlich, at the latter place, made outright denial today that he had been swindled out of $50,000, as reported here. At St. Paul, the Dispatch put the swindle at $200,000. Published reports here indicated Mead had trimmed Wunderlich in a swindle over promises of Government contracts, and that Wunderlich had borrowed money from Bremer not long before the kidnaping.

Exactly how much McLaughlin told in his confession Purvis and Harold Nathan, of the Bureau of Investigation at Washington, would not reveal. Nathan arrived here Saturday.

Loft Candy Chief Sued for Alienation

Baltimore, April 30 (Spl.).—Charles G. Guth, president of Loft, Inc., candy manufacturers and dealers, was named defendant in a $20,000 alienation of affections suit filed here today by John M. Huppman, son-in-law of the confectionery magnate.

Huppman's suit charges that Guth "maliciously deprived Huppman of his wife's affection, comfort and society." The couple have been separated about a year, according to Richard H. Tippett, Huppman's attorney.

Recently, Tippett said, Mrs. Huppman filed suit for divorce in New York. The Huppmans have one child, a boy.

Russian Envoy Watches National Game

Post Staff Photo.

Russian Ambassador Troyanovsky, his son, Oleg, and Mme. Troyanovsky, were among the spectators at Griffith Stadium who saw the Washington club go down to 7-4 defeat before the Yankees.

NRA Hurts Industry, Trade, 100 Cities Tell U. S. Chamber

Continued from Page 1.

earnings varied widely, some cities reporting that the wages of skilled labor had increased more than those of common labor and others reporting opposite conditions. There were some reports of complaints from skilled labor because earnings have been reduced.

As to whether minimum wages placed in codes tended to become maximum wages, there was a diversity of response. About half the answers were in the affirmative.

About one-half the cities reporting indicated that wage differentials between districts had no adverse effect. A number of small cities in competition with nearby large cities reported a loss of business because of lack of sufficiently large differentials in their favor.

Women Gain and Lose.

Some of the responding cities reported there was an improvement in the position of women in industry and about an equal number reported that women were being replaced by men because of equality in wage rates.

The effect of trade-practice provisions upon competitors was usually described, either generally or by specific industries, as being beneficial. It was stated, however, that some "chiseling" still exists.

"A substantial minority of the cities, however," the report continued, "reported there was as yet no perceptible effect of a beneficial nature and in some instances there was reference to increasing hard feelings and friction because of allegations of violation of codes."

A considerable number of cities, but not a majority, reported a beneficial effect of trade practice provisions upon relations with consumers. There was much testimony, however, either that there had been no improvement in these relations or that there was resentment by consumers, particularly in the cities of small or moderate size. The resentment, it was reported, usually concerned price increases.

40 Per Cent Report Improvement.

About 40 per cent of the responses indicated that NRA has improved trade and industrial conditions. About 15 per cent reported benefits to a few fields, such as coal, lumber and automobile retailing. The remainder of the responses varied from statements that there had been a slight benefit to statements that industrial conditions had become more tense and it was debatable whether progress was being retarded or improved by NRA.

Some cities reported no sales resistance because of increased prices, while a majority reported varying degrees of resistance. Some Western communities reported fear of a local buyers' strike.

As to difficulties in settling of complaints with respect to violations of trade-practice provisions, adverse reports predominated, with examples of unsatisfactory results from complaints which had been filed. These statements referred to "habitual delays" after cases leave local authorities.

Recovery Is Convention Theme.

The general subject of the chamber of commerce convention will be a permanent basis of business recovery. The sessions will open today with a meeting of the National council and a banquet tonight of the International Chamber of Commerce. The general sessions will not open until tomorrow.

The National council of the Chamber of Commerce will have before it the nomination of directors to fill 17 vacancies. It also will make awards to winning cities in a fire-waste contest and in a health conservation contest. The international meeting tonight will be addressed by Secretary Roper and William Mather Lewis, president of Lafayette College, Easton, Pa.

The views of the chamber on pending tariff legislation were put before the Senate Finance Committee yesterday by Henry I. Harriman, president of the organization.

"It seems desirable," Harriman said, "to write into the bill a brief declaration of principle to the effect that in authorizing limited reduction of customs tariff rates on imports covered by reciprocity agreements it is the intention of Congress that any reasonable protection of American industries and agriculture of benefit to any considerable section of the country should be maintained.

"We also recommend that there be in the bill definite provision for notice and hearing for representatives of the lines of business affected by any contemplated reductions in our tariff, giving them the opportunity to present facts and opinions as to the effects of any such proposed reductions.

"In the public interest and in fairness to business, some measure of certainty in reliance on Governmental policy affecting business as the tariff does is highly important. And business should not be exposed to tariff reductions without a full opportunity for a hearing."

Handlon Named To Publicity Post

Wheeling Newspaper Man in Farm Bureau Job.

Charleston, W. Va., April 30 (Spl.).—Two changes in the State Road Commission offices and appointment of a new publicity director for the State Department of Agriculture were announced today.

James B. McLaughlin, State commissioner of agriculture, announced appointment of William C. Handlon, of Wheeling, to the latter position. Handlon, former city editor of a Wheeling newspaper, took up his new work at once, succeeding Ross B. Johnston, of Morgantown. The position, McLaughlin stated, will be expanded into a general State publicity bureau.

Ernest L. Bailey, State road commissioner, announced appointment of Herman J. Thorne, of the State auditor's office, as head of the accounting office of the State Road Commission, and appointment of William S. Roberts, of Buckhannon, as assistant supervisor of transportation and public relations agents. Roberts is a former State senator and a member of the State Board of Education.

Dillinger Quartet Disarms 3 Police

Continued from Page 1.

written statement admitting that he sold five machine guns and other deadly weapons to a Jimmie Williams for delivery to the Dillinger gangsters at St. Paul.

Williams was known to have been a companion of Tommy Carroll, who is accused of having slain a San Antonio detective last December. Carroll was thought to have been one of the Dillinger gunmen who shot their way out of a police trap at Little Bohemia, Wis., a week ago Sunday.

Rumors that Dillinger was dead as a result of wounds suffered in the escape from Little Bohemia received official notice when Melvin H. Purvis, chief of the Chicago office of the Bureau of Investigation, announced that Federal agents had been unable to verify reports. Tom McGregor, sheriff of Vilas County, where the gun battle took two lives, termed the rumor "all poppycock."

Northern Search Pushed.

The search for Dillinger, meanwhile, was being pushed by Federal investigators at St. Paul, in the northern Wisconsin woods and in other localities.

Nelson, whose identification as the slayer of a Federal agent in the Little Bohemia raid, has caused police to want him almost as badly as his chief, was reported "seen" at Marshfield, Wis., and in northern Minnesota, as well as by the humbled Chicago police.

W. Virginia to Push Sealing of Mines

Charleston, W. Va., April 30 (Spl.).—Dr. A. E. McClue, State health commissioner, today ordered a reorganization of the State water commission to carry out a program of sealing abandoned coal mines.

The program was started several weeks ago as a Federal CWA project but was transferred to the State CWA, then halted when the program ended April 1.

Approximately one-third of the abandoned mines of the State that have been emptying waste and sulphurous waters into rivers and streams have already been sealed. Dr. McClue said the water commission will direct work as a relief program. Work will be started soon in Harrison, Randolph and Barbour Counties.

Exchange Fund Is Set Up From Dollar Cut Gain

Officials Maintain Silence in Face of Treasury Account Change.

Continued from Page 1.

to actual stabilization as he felt the Congressional inflationists would permit. The Treasury, certainly, is fully aware that another cut in gold content would upset business and economic nerves which have been quieting down so far as fear of more dollar devaluation is concerned. So this guess would seem to be out.

More plausible is the theory that the Treasury was preparing to offset another movement of capital touof the country. Since the Treasury's operation of its stabilization fund is veiled in as much secrecy as is humanly attainable, and the operators of the fund can pay whatever they wish for francs or other currencies, or for gold, there are sundry ways in which the fund can be used to push the dollar up or down, to push francs up or down, to make it unprofitable to export gold from this side, if that is the objective.

Francs Seen on Exports.

Several times the Treasury has said that it would permit gold to be exported, on license, if the gold export point were reached. It came close to being reached about a week ago in francs. No gold was actually exported, as it happened, and the guessers guess that the Treasury does not want any to be exported.

As several learned sideline economists deduced yesterday, it is probably futile to try to guess what is up, if anything in the complete absence either of official enlightenment or of knowledge of just what policy is being pursued at the moment. Prof. George F. Warren has been seen about his haunts again in the last few days, which gives rise to more assumptions that perhaps he is figuring once more in policy after an interlude of quiescence in gold manipulation.

The Treasury's official spokesman, Herbert Gaston, was a Sphinx yesterday on which the reportorial questions beat hopelessly. Mr. Morgenthau was no more informative. Prof. Warren still hides out from the prying press.

Bond Support Minimized.

Most of the mystified outsiders took it for granted that the fund was not being set up to support the Government bond market inasmuch as the bond list has appeared lately to be able to stand up without support. The fact that the securities act has eliminated virtually all competition has made Government bonds artificially strong.

A few students of Treasury affairs noted that there is a bit more than $99,000,000 difference between the totals of the gold fund before and after the bookkeeping change. They also cited that about $100,000,000 more had vanished previously from the totals. What became of the $200,000,000 is another puzzle, since the Treasury sayeth not. The assumption is that the money was shifted to Federal Reserve Banks to meet past purchases of gold or of exchange or to be ready for new purchases.

Excess Reserves Swell.

For some time the Treasury has been feeding out gold certificates to the reserve banks. This, as well as operation of the stabilization fund, contributes to swelling the reserve system's already record-breaking accumulation of excess reserves, now so vast——verging on $2,000,000,000—that the last Federal Reserve Bulletin devoted much space to urging Congress to supply automatic brakes against the danger of a runaway expansion of bank loans and deposits erected on this base.

The stabilization fund of $2,000,000,000 is made up of the bulk of the "profit" resulting from Mr. Roosevelt edict creating the 59.06-cent (in gold value) dollar. The Treasury's daily statements report the item as "Increment resulting from reduction in the weight of the gold dollar—$2,810,841,548.87."

Transportation Rivalry Draws Eastman's Fire

Greater U. S. Regulation Urged Before Rivers, Harbors Congress.

By Raymond Clapper.

A surplus of transportation facilities in the country should cause caution about expanding them further, Joseph B. Eastman, Federal coordinator of transportation, told inland waterway enthusiasts at the opening of the National Rivers and Harbors Congress yesterday.

Discussion during the day's proceedings in the Mayflower ballroom ranged around the rivalry between the railroads and water transportation and Mr. Eastman predicted that in any fight for survival the railroads would have the edge.

But rather than push the doctrine of survival of the fittest to the point where it might demoralize and endanger the whole transportation structure, Mr. Eastman urged greater Federal regulation in the interests of all forms of transportation in order that each might be sure of its place in the sun.

Doubts Projects' Value.

The blunt-spoken expert of the Interstate Commerce Commission who now is engaged in a gigantic study of transportation coordination told the Rivers and Harbors Congress frankly that he thought some waterway projects were of doubtful value and that Congress should scrutinize the economic soundness of each before it was undertaken.

"The question is whether the new facilities will provide cheaper or better transportation for the public than the agencies which already exist," he said.

However, Maj. Gen. T. A. Ashburn, president of the Government-owned Inland Waterways Corporation, charged that the Interstate Commerce Commission has directed its efforts at maintaining a railroad rate structure built upon the idea of a railroad monopoly of transportation. This, he declared, had resulted in a distorted economic balance in which the Middle West particularly had suffered.

Cycle Police School Opens in Virginia

Norfolk, April 30 (Spl.).—With John Q. Rhodes, motor vehicle director, observing arrangements, the annual training school of the State motorcycle police opened at the military reservation at Virginia Beach today.

Approximately one-half of the 100 members of the State police force arrived yesterday for two weeks' training, and with them are from 40 to 50 recruits. The remainder of the regular policemen will go to camp about May 14 for two weeks.

JULIUS GARFINCKEL & Co.
F STREET AT FOURTEENTH

STORE YOUR FURS IN OUR COLD STORAGE VAULTS ON THE PREMISES. CALL NA. 7730.

VISIT THESE DEPARTMENTS TODAY...

UNDERWEAR, NEGLIGEES, HOSTESS GOWNS

On Sale in our famous MAY SALE VALUE EVENT . . . including also very smart lounging wear, all boudoir apparel, tea gowns . . . There is no doubt about the savings . . . they are truly important and the goods are perfect.
FIFTH FLOOR

LAMPS . . . TABLES IN MANY STYLES

Choice selections . . . chosen with an eye to design, and particularly to originality. Bridge, floor and table lamps . . . exquisite and extraordinary . . . and in the tables, coffee, end and lamp styles . . . tilt top, bridge sets and card tables.
FIRST FLOOR

For quick effect, PLUS safety and reliability, use

SQUIBB'S ASPIRIN

LOOK FOR SQUIBB CONTROL NUMBER

Each new lot bears its own serial number—actual evidence of 62 safety tests, made during manufacture. Squibb control is your guarantee of the reliability, purity and safety of Squibb's Aspirin.

ASPIRIN becomes fully effective only when it passes through the stomach and enters the intestine. Squibb's Aspirin disintegrates instantly when it reaches the stomach. You can rely on it for prompt relief. It does not crumble away in the box, or leave particles in the mouth.

Of all the hundreds of aspirin brands, you know that Squibb's Aspirin is safe. Every box and bottle bears a Squibb laboratory control number—proof of the care with which it has been safeguarded. Ask for Squibb's by name. In bottles of 50 and 100 tablets, and handy metal boxes of 12 tablets.

PURE DEPENDABLE SAFE

Post Want Ads Pay

SEE THE ELECTROLUX AIR-COOLED GAS REFRIGERATOR HERE

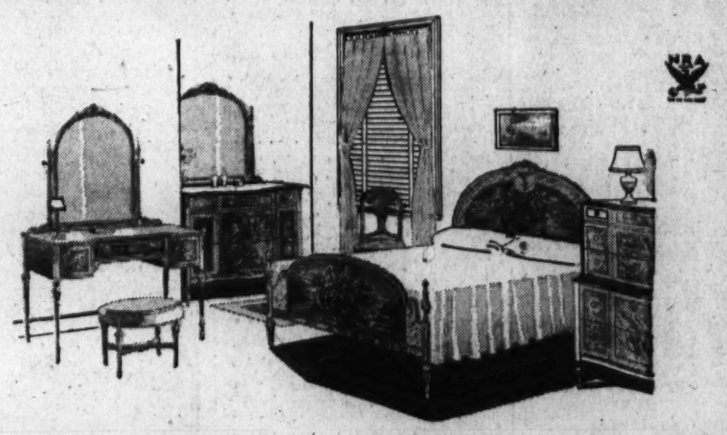

TO GIVE US NEEDED FLOOR SPACE

A Special Offering of Fine Bedroom Suites

1 and 2 of a Kind

AT GREAT REDUCTIONS

These are all fine, dependable Lifetime Bedroom Suites specially low priced to move quickly, thereby giving us much-needed floor space. Come in and select one of these before they are all gone. You will save substantially.

2 Mahogany Bed Room Suites, with twin beds and 48-inch dresser; 8 pieces in all; an elegant design; formerly $280; reduced to $225

1 Twin Bed Suite, in walnut and gumwood, with 8 charming pieces of Early American design; formerly $250; reduced to $169

1 Twin Bed Suite, of 8 pieces, with unusually attractive chest of drawers and roomy dresser; walnut principally; formerly $325; now $195

1 Maple Bed Room Suite, of Early American design; 6 pieces, with full size bed; quaint spool turnings and wood pulls; was $195; now $169

1 Queen Anne Style Suite, in walnut and gumwood, with twin beds; 8 pieces in all, with lovely vanity; formerly $360; reduced to $249

1 Six-piece Suite, with double bed and large vanity dresser; beautifully figured walnut veneers and handily arranged dresser; was $275; now $195

PARKING—Drive to Our Rear Entrance—CAR WILL BE PARKED

MAYER & CO.

Seventh Street Between D and E

ELECTROLUX AIR-COOLED LIFETIME FURNITURE GAS REFRIGERATORS

Is your closet a dark corner for moths?

Protect your Winter Things In Storage Phone NAtional 5100

FUR REPAIR SPECIAL $19.75

- Beautiful new crepe lining
- New loops and buttons
- Non-dipping method by expert furriers.

The Hecht Co.
F Street at Seventh

FLYING ANTS (Termites)

Cause $40,000,000 damage annually to woodwork in homes and buildings.

BONDED TERMITE INSULATION
Free Inspection

Tune in—Terminix Program every Thursday evening 9:30 WCAO—Baltimore—WABC—New York.

TERMINIX CO. OF WASHINGTON
427 Bond Bldg. National 3224

Four Hundred Years of Practical Banking Experience

Seated at desks in this bank, meeting every phase of life and every form of business problem, in days of prosperity and days of depression, the officers of the Washington Loan and Trust Company represent four centuries of collective experience—four hundred years of daily contact with people.

Men make any institution. Their knowledge and experience, ability and understanding are the real factors that make this bank a place where you can sit down and discuss the present and future of your material interests with full assurance of the care and prudence with which your affairs will be handled.

THE WASHINGTON LOAN AND TRUST COMPANY

HARRY G. MEEM, President

Main Office F St. at Ninth

West End Office Seventeenth St. at G

MEMBER FEDERAL RESERVE SYSTEM

64693

Virginia Works To Be Finished

Projects Left by CWA Approved by ERA Official.

Richmond, April 30 (Spl.).—The 1,632 unfinished CWA projects in Virginia are eligible for completion by the new works division of the Virginia Emergency Relief Administration, J. M. Ribble, chief engineer of the division, said today.

The engineer, however, indicated that various localities will attempt to complete only a portion of their eligible projects as they must pay for materials used.

There are about $400,000 worth of materials left over from the 1,632 unfinished CWA projects, Mr. Ribble said, and this will enable a number of the unfinished projects to be completed.

5 Injured in Crash At Virginia Beach

Norfolk, Va., April 30 (Spl.). Five persons were recovering in St. Vincents Hospital today from injuries received in a collision of two automobiles on the Virginia Beach boulevard last night.

The injured: Miss Elizabeth Falconer, of Lynnhaven; Mrs. Margaret Fennell, of Lynnhaven; L. E. Fulford, of Virginia Beach; Fred Chinchillo, of Norfolk, and Miss J. Hardy, of Norfolk. W. B. Henley, of Lynnhaven, was treated for minor injuries.

None of the injured are believed to be in a critical condition. Henley and Chinchillo were the drivers of the two cars involved in the crash, police said. The cars collided as the machine said to have been operated by Henley, with Mrs. Fennell and Miss Falconer as passengers, was being backed out of a drive-way onto the beach boulevard. Passing motorists brought the injured persons to the hospital.

Poachers Sent to Jail.

Springfield, W. Va., April 30 (Spl.).—In default of $10 fine and costs each, Odis Moreland, 34, and William Stewart, 19, both of Springfield, were committed to jail at Romney for 10 days by Justice George H. Johnson, for unlawful fishing in the South Branch of the Potomac.

Sporting—Jilted Brother Is Best Man

Associated Press Photo.

A new mark in sportsmanship was reached at Santa Monica, Calif., recently, when Miss Lucille Mary Tomes, 18, of Lynchburg, Va., decided it really wasn't Fay R. Young, 24, whom she loved, but his brother, Arthur, 22, although a marriage intention previously had been filed. Fay not only accepted the decision but volunteered to act as best man at their wedding. Left to right, after the wedding: Fay Young and Mr. and Mrs. Arthur Young.

U. Va. to Hear Solar Lectures

Astronomer of Princeton, Dr. H. N. Russell to Talk 3 Nights.

Charlottesville, Va., April 30 (Spl.).—Dr. Henry Norris Russell, director of the Princeton University Observatory, will visit the Leander McCormick Observatory at the University of Virginia tomorrow, Wednesday and Thursday to make general observations and deliver a series of three lectures on the solar system and its origin.

Dr. Russell will attempt to explain briefly in nontechnical language all that is known about the solar system, and the theories advanced for its origin.

Tomorrow he will talk on the "Dynamical Properties of the System;" on Wednesday he will explain the "Physical and Chemical Properties of Its Origin."

Dr. Russell is one of the three research associates of the Mount Vernon Observatory in California, the largest in the world, and is a member of several foreign scientific societies.

The lectures are sponsored by the Page-Barbour Foundation, established by the late Thomas Nelson Page. The Leander J. McCormick Observatory is a gift to the University of Virginia by the late Leander J. McCormick, of Chicago. It was erected in 1883 and fitted with what was then the largest telescope in the world.

Fire Threatens Hotel.

Betterton, Md., April 30 (Spl.).—The hotel Rigby, the largest resort house here, was threatened by fire today when a large hole was burned in the roof.

Beauty Title Contestants

One of these beauties stands a good chance of being crowned "Miss Virginia, 1934," at the State-wide American Legion beauty pageant at Lynchburg in September. Mrs. Rodney Osborne (left) defeated 60 contestants to win the title of "Miss Clifton Forge," while Miss Dorothy Fuqua will be "Miss Warren County" in the contest.

Bill to Control Sugar Output Up to President

The sugar production control bill was returned to the White House yesterday by Secretary Wallace and President Roosevelt probably will sign it tomorrow, the Associated Press reported.

Gov. Winship of Puerto Rico has asked to present a protest on the legislation. The President probably will receive him today.

Munson Bankruptcy Petition Dismissed

New York, April 30 (AP).—An involuntary petition in bankruptcy filed against the Munson Stemship Line wts dismissed today by Federal District Judge Francis G. Caffey after a hearing.

Judge Caffey, announcing he would refer the record and papers submitted in the proceedings to the United States attorney, said: "It is plain that a fraud has been committed on this court in the filing of this petition."

SPECIAL FARE TO THE
Apple Blossom Festival
IN
WINCHESTER, VA.
May 3 and 4
$1.75 ROUND TRIP
One Day Limit
LONGER LIMIT TICKET $4.50
Lv. Washington ..... 8.25 a.m.
Ar. Winchester .....11.29 a.m.
Returning
Lv. Winchester ..... 6.18 p.m.
Apple Blossom Time in the Shenandoah Valley is a gala occasion. Mile after mile of apple trees in full bloom. See the blossoms and enjoy the fun at the street carnivals. Many features for your entertainment—Pageant of Progress, Aerial Circus, Parades and Concerts.
For Details Ask Agents or Phone District 3300
B. & O. R.R.

PAINT
MATERIALS
MUTH 710 13TH N.W.

Rites Tomorrow For Truck Victim

Guy F. Sullivan, 58, Killed Near Fredericksburg.

Fredericksburg, Va., April 30 (Spl.).—Funeral services for Guy F. Sullivan, 58, of Stafford County, who was killed last night when struck by a truck on the Richmond-Washington highway near here, will be conducted at 2 p. m. Wednesday by the Rev. Lloyd Boutchyard.

Philip T. Kron, 20, of Baltimore, driver of the truck, stated the man walked into the machine's path and the accident was unavoidable.

Sullivan is survived by his widow; his father, Robert P. Sullivan; three brothers, Charles and William Sullivan, of Stafford County, and George Sullivan, of Fredericksburg, and three sisters, Mrs. Emma Ellis, of Fredericksburg, and Mrs. Lillian Johnson and Mrs. May Truslow, of Stafford County.

William Russell Rites Conducted at Romney

Romney, W. Va., April 30 (Spl.). Rites were conducted here this afternoon for William H. Russell, 86, son of the late Mr. and Mrs. James Alexander Russell, of Winchester, Va., and retired bank cashier, who died here Friday.

For many years he was cashier of Bank of Romney, retiring about 20 years ago.

Piedmont Graduates Will Hear Randolph

Piedmont, W. Va., April 30 (Spl.). Representative Jennings Randolph, of the Second West Virginia District, will address the graduating class of Piedmont High School at the commencement exercises at the Piedmont Opera House May 17.

Rose Fanto will be valedictorian and Phyllis Adams, salutatorian.

Frederick Church Elects Officers

Frederick, Md., April 30 (Spl.).—Nearly 200 persons attended the tenth anniversary Consistorial Conference of Reformed Churches of Frederick County, embracing 34 congregations with 14 ministers and 3,500 church members, in the Jefferson Church.

S. Fenton Harris, president, conducted the devotional service. Mr. Harris, Harold J. Clem, Arthur H. Doll, H. Kieffer Delauter, Lincoln Englebrecht and B. Clark Gibson spoke. The speakers emphasized different phases of the conference theme, "Pepetuating the Church."

Officers elected were: President, Mr. Doll; vice president, Mr. Clem; secretary, J. Vernon Coblentz, and treasurer, David Fry, Jefferson.

SOVIET MARKETS
at first hand!
The American-Russian Chamber of Commerce is arranging a 5,000-mile survey of the giant new Soviet industries. This Industrial Tour will leave Moscow July 2 and visit Magnitogorsk (Gary of Russia); Chelyabinsk (tractors); Sverdlovsk (mining, industrial); Novo-Sibirsk; Novo-Kuznetsk (coal and copper). Siberian trip will use International sleeping, dining and lounge cars. Tour sails June 21st on the S.S. Manhattan from New York. Members may take families. Approximate minimum cost per person $900; Tourist Class about $700; stay in Moscow not included. Extend your tour and return by two optional routes if you like; visiting Paris and Vienna or the Crimea and the Mediterranean.
For further details address Dept. I-33
INTOURIST, INC.
International Travel Service, Special Representative, 618 Pennsylvania Bldg., Tel. RITtenhouse 3830, Philadelphia. Or see your own travel agent.

WELCOME!
ANNUAL SCIENTIFIC ASSEMBLY OF THE MEDICAL SOCIETY OF D. C. . . .
VISIT
the exhibit of our famous Dr. M. W. Locke Shoes at the assembly.
THE HECHT CO.

"I am a Nurse"
What do DR. M. W. LOCKE shoes mean to me?
Most nurses have foot problems . . . it's only natural when you consider how many hours a day they spend walking up and down hard stone hospital corridors. Wearing an ordinary shoe would soon cause trouble.. But not so with Dr. Locke's famous shoes. A "cookie" holds up the foot arch and a "wedge" swings the foot to the outside. There you are, Nurse, with never a footache to try your patience or your patients!
The LA SALLE
$10.50

Six Expert Dr. M. W. Locke Shoe Fitters Always in Attendance.
Main Floor, Women's Shoes
The Hecht Co.
F Street at Seventh

Also—
DR. M. W. LOCKE SHOES
for Men and Children
Men's, $10 Main Floor
Children's, $4 & $7 Second Floor.
THE HECHT CO.

DIED

ARNOLD—On Monday, April 30, 1934, at the residence of her sister, Mrs. O. M. Styron, of 3318 Mount Pleasant street northwest, ELLA T., wife of the late Dr. T. T. Arnold, of King George, Va.
Services at St. John's Episcopal Church, King George, Va., on Wednesday, May 2, at 2 p. m. Interment Lothian, Va.

CASSEDY—On Saturday, April 28, 1934, at his residence, 1028 Connecticut avenue northwest, JOHN ANDREW IRVIN CASSEDY.
Services from the S. H. Hines Co. funeral home, 2901 Fourteenth street northwest, Tuesday, May 1, at 2 p. m. Interment Rock Creek Cemetery.

CROWLEY—On Sunday, April 29, 1934, at his residence, 1732 Q street northwest, JOHN T., husband of Margaret Joyce Crowley.
Funeral services at his late residence on Wednesday, May 2, at 9:30 a. m.; thence to St. Matthew's Church, Rhode Island avenue, near Connecticut avenue northwest, where mass will be offered at 10 a. m. Relatives and friends invited to attend. Interment private. Kindly omit flowers.

FUNERAL DIRECTORS
Frank Geier's Sons Co.
1113 SEVENTH ST. N.W. Telephone Modern Chapel. NATIONAL 2473.
THOS. S. SERGEON
1011 7TH ST. NW Telephone Natl. 1090.
JAMES T. RYAN
317 PA. AVE. S.E. Atlantic 1700.
J. WILLIAM LEE'S SONS CO.
FUNERAL DIRECTORS
CREMATORIUM
4th st. and Mass. ave. ne. Lincoln 5200.
CHAS. S. ZURHORST
301 EAST CAPITOL ST. LINCOLN 0375
FUNERAL DESIGNS
GEO. C. SHAFFER 900 14TH ST. NW
Expressive Floral Emblems. Phone
Moderate prices. Open eve. & Sun Nat. 0106
GUDE BROS. CO., Florists
1212 F STREET National 4276.
APPROPRIATE FUNERAL DESIGNS

RAIN
MAKES ALL GRAVES
SOAKING WET!
PROTECT THE CASKET BY BURYING IN AN
Asphalt Grave Vault
—DRY FOREVER—
SELECTED FOR INTERMENT OF
WARREN G. HARDING
WILLIAM H. TAFT
SAMUEL W. GOMPERS
AND THOUSANDS OF OTHERS FROM ALL WALKS OF LIFE.
COST $150
DISTRICT OF COLUMBIA CEMETERIES
Ask Your Funeral Director

Weight 2,000 lbs. Guaranteed Waterproof and Airtight.
ASPHALT GRAVE VAULT CO

DIED

FRENCH—Suddenly, on Saturday, April 28, 1934, at her residence, 139 Fairmont avenue, Woodmont, Bethesda, Md., BARBARA A., widow of J. Walter French.
Services at her late residence, May 1, at 8:30 a. m., thence to Our Lady of Lourdes Catholic Church, Bethesda, Md., at 9 a. m., where requiem mass will be sung for the repose of her soul. Interment St. Joseph's Cemetery, Ammendale, Md.

HOLLAND—On Sunday, April 29, 1934, at Garfield Hospital, MITTIE S., beloved wife of Walter W. Holland and mother of Marjorie Lucille Holland and daughter, Edmonie F., and the late Leland O. Watkins, late residence, 4940 Rock Creek Church road northwest.
Remains resting at the W. W. Chambers funeral home, 1400 Chapin street northwest, until 9 a. m., Tuesday, May 1. Interment Bells Cross Roads, Louisa County, Va.

HOWES—On Saturday, April 28, 1934, at 5:15 p. m. at his home Ballston, Va., JULIAN MAGRUDER, beloved husband of Mary E. Howes.
Remains resting at the colonial funeral home of William Reuben Pumphrey, Rockville, Md. Funeral from the colonial funeral home on Tuesday, May 1, at 2:30 p. m. Interment Rockville Union Cemetery.

NYE—On Saturday, April 28, 1934, at his residence, the Rockingham Apartments, 1317 Rhode Island avenue northwest, EDWIN B. NYE.
Remains resting at the chapel of John R. Wright Co., 1337 Tenth street northwest. Funeral from the chapel of John R. Wright Co., 1337 Tenth street northwest on Tuesday, May 1, at 3 p. m. Interment Glenwood Cemetery.

ORRISON—On Sunday, April 29, 1934, at Walter Reed General Hospital, ARTHUR N. ORRISON.
Funeral from the W. W. Chambers Co. funeral home, 1400 Chapin street northwest, on Tuesday, May 1, at 1 p. m. Interment Arlington National Cemetery with military honors.

SIMMONS—On Sunday, April 29, 1934, JOSEPH A., the beloved son of the late William and Ann A. Simmons. He is survived by one brother, Dr. M. J. Simmons, of this city.
Funeral service from the W. W. Chambers Co. funeral home, 1400 Chapin street northwest, on Tuesday, May 1, at 9 a. m., thence to St. Mary's Church, where mass will be offered at 9:30 a. m. for the repose of his soul. Interment Mount Olivet Cemetery. Funeral private.

SMITH—On Sunday, April 29, 1934, at Children's Hospital, ELAINE FRANCES, beloved daughter of Anna P. and Joseph W. Smith, and is survived by one brother and one sister.
Funeral services from her parents' residence, 2711 Thirty-second street southeast, on Wednesday, May 2, at 10 a. m. Relatives and friends are invited. Interment Mount Olivet Cemetery. Services by the W. W. Chambers Co. Southeast funeral home.

WILLIAMS—On Saturday, April 28, 1934, at 11:05 p. m., MARY WILLIAMS, the beloved wife of Robert Williams and mother of Mrs. Margaret Tolson, at her home, 35 Prince Edward street, Edmonston, Prince Georges County, Md.
Funeral from Gasch's funeral parlors Hyattsville, Md., 2 o'clock Tuesday afternoon, May 1. Interment Fort Lincoln Cemetery, Bladensburg road, Washington, D. C.

Chambers
One of the Largest Undertakers in the World

This plush covered couch casket, lined with silk, is included in a whole funeral service seldom duplicated for $300. Chambers whole cost for this wonderful service only $165.
We also claim the finest service for the lowest price at only $75 complete.
You have at your service not only the largest in the city, but one of the largest in the world.
LOCATIONS
Main Parlors & Chapels 1400 Chapin N. W.
517 11th S. E. 6 Chapels, 12 Parlors
THE GREATER CHAMBERS CO.

"It must be Canada Dry"
WHEN the long tall drinks taste unusually smooth, likely as not, someone says: "There just isn't another mixer to compare with Canada Dry." And where, indeed, can you find the equal of this fine, dry, old ginger ale that sparkles so gaily in the glass . . . fragrant with Jamaica ginger . . . mellow as a cobwebbed bottle of old wine? Of course, "it must be Canada Dry!" Especially since Canada Dry costs no more than an ordinary ginger ale. And Canada Dry's Sparkling Water at the same prices is just as outstanding.
Big bottles 20¢—12 oz. size 2 for 25¢ plus bottle deposit
*Canada Dry is also sold by the glass made to order at your favorite soda fountain.
CANADA DRY
SPARKLING WATER
CANADA DRY
PALE GINGER ALE

Illness Is Fatal To Woman in Charlottesville

Mrs. M. W. Easton Buried; J. W. Boland, Jr., Dies; Miss Baber's Rites.

Charlottesville, Va., April 30 (Spl.).—Mrs. M. W. Easton, widow of William Easton, who died yesterday at the home of her son, Harry Easton, after an extended illness, was buried here this afternoon.

Mrs. Easton was a native of Albemarle County and was 75 years of age. Three children survive: Mrs. J. L. Carver, of this city; Mrs. M. C. Harlar, of Washington, D. C.; H. M., Joseph and William Easton, all of Charlottesville. She also leaves one sister, Mrs. Miriam Payne, of this city, and two brothers, Thomas Morton, of Alberene, this county, and C. D. Morton, of Sparrows Point, Md.

J. W. Boland Buried.

Funeral rites for John W. Boland, jr., who died yesterday, were held at 2 p. m. today from his late residence, and interment was in Oakwood Cemetery.

Mr. Boland was a native of Albemarle County and was 62 years of age. He married Miss Martha Farish, who survives, with two daughters and two sons: Mrs. John Aiken, of Bremo; Mrs. Gracie Mitchell, J. H. Boland and B. F. Boland, all of this city. He also leaves one sister, Mrs. Mollie Purvis, and two brothers, James Boland and Charles Boland.

Miss Baber's Funeral Held.

Miss Mary P. Baber, daughter of Mrs. Jacob F. Baber, of Batesville, died yesterday and was buried this afternoon from the Batesville Methodist Church, the service being conducted by the pastor, the Rev. R. C. Barbour. Interment was in Mount Ed Cemetery.

Miss Baber was 24 years of age. Besides her mother, she is survived by two sisters, Lottie and Norma, and a brother, Charles.

Vital Statistics

Deaths.

Joseph W. Carroll, 72 yrs., U. S. Soldiers' Home Hospl.
Dennie J. Sullivan, 66 yrs., 128 10th st. ne.
Mary Hochman, 52 yrs., 1725 9th st. nw.
Roy W. Gray, 60 yrs., Sibley Hospl.
Reuben Rimstein, 54 yrs., U. S. Soldiers' Home Hospl.
Mittie Holland, 36 yrs., Garfield Hospl.
Thomas W. Holden, 26 yrs., 1914 G st. nw.
Carol McCoy, 6 yrs., Children's Hospl.
Thomas A. Marsden, 6 yrs., 216 9th st. sw.
Joseph White, 1 yr., 1200 W st. nw.
Infant to Maxine and Moncure Berg, 10 mins., Columbia Hospl.
Cora Howard, 54 yrs., St. Eliz. Hospl.
Lelia McCann, 37 yrs., Emergency Hospl.
Napoleon Pearson, 32 yrs., Gallinger Hospl.
Matilda Cross, 32 yrs., en route Emergency Hospl.
John Waters, 31 yrs., 1517 Swan st. nw.
Van Ware, 26 yrs., Emergency Hospl.
Augustine Moten, 24 yrs., Gallinger Hospl.
Ezra Osborne, 23 yrs., Freedmen's Hospl.
Elizabeth Brown, 21 yrs., Freedmen's Hospl.
Gloria Hallstock, 9 mos., Children's Hospl.
Infant to Ada Windear, 25 days, Gallinger Hospl.
Infant to John and Mary Diggs, 24 days, Gallinger Hospl.
Infant to Edward and Helen Jackson, 10 min., 1529 Marian st. nw.

Licensed to Marry.

Edward James Maloy, jr., 28, 1009 D street southeast, and Constance M. Miller, 23, 1357 A street northeast. The Rev. W. J. McVeigh.

John R. Every, 25, 813 F street northwest, and Elizabeth Keiser, 21, 453 Park road northwest. The Rev. G. F. Dudley.

Oliver L. Spiller, 46, 3421 Porter street northwest, and Katharine Rutherford, 44, same address. The Rev. G. L. Farnham.

Coy Edward Kyle, 23, Charleston, S. C., and Margaret W. Smith, 17, 3511 Porter street northwest. Judge R. E. Mattingly.

John Overton Byrd, 21, 756 Hobart street northwest, and Ellan Talbot, 18, 208 V street northwest. The Rev. W. A. Taylor.

Earl R. Stephens, 35, Solyersville, Ky., and Margaret E. Kelley, 26, Ashland, Ky. Judge R. E. Mattingly.

Nathaniel Washington, 22, 2904 Langston place southeast, and Marie Locke, 22, 1124 Howard road southeast. The Rev. F. M. N. Schneeweiss.

James Russell Warren, 23, Welcome, Md., and Gertrude Wills, 22, La Plata, Md. The Rev. E. T. Broadus.

Myron Raymond Kleise, 33, Milwaukee, Wis., and Winifred Cromwell, 27, Sunnyside, N. Y. The Rev. J. H. Dunham.

Robert Ritchie, jr., 25, and Jennie Redman Matthews, 19, both of Petersburg, Va. The Rev. J. H. Taylor.

Harold Raymond Carr, 21, Arlington Ridge, Va., and Elsie M. Hultgren, 19, Virginia Highlands, Va. The Rev. E. E. Richardson.

James C. Smith, 23, and Audrey Irene Wilbergen, 18, both of Richmond, Va. The Rev. J. E. Briggs.

John Harlow Spiceland, 28, 214 Eighth street northeast, and Lucretia Dorothy Schwab, 27, Alton, Ill. The Rev. H. L. Doll.

Fred C. Havens, jr., 21, 1704 Lanier street northwest, and Christine Elizabeth Beatty, 21, 4901 Potomac avenue northwest. The Rev. H. E. Beatty.

Lawrence Alfred Claxton, 22, 1015 Otis place northwest, and Dora Myra Harwood, 19, South Clifton Terrace. The Rev. J. H. Meirs.

Jesase Manley Dukes, 25, New York City, and Barbara Ona Mae Overcash, 22, 1014 Fourteenth street northwest. The Rev. S. W. Salisbury.

James B. Joy, 22, 1725 Corcoran street northwest, and Rosa Ann Hurley, 20, 1001 T street northwest. The Rev. A. J. Olds.

Theodore Henson, 23, 643 South Carolina avenue southeast, and Catharine L. Middleton, 21, 332 Fifteenth street southeast. The Rev. J. M. King.

Samuel S. Hough, 37, Port Republic, Va., and Myrle E. Riddel, 36, Mt. Solon, Va. The Rev. F. F. Holsapple.

James McNair, 22, 31 B street southwest, and Lurleine Blair, 19, 6 Wonder Court southwest. The Rev. H. C. Mack.

Ernest Pickering, jr., 24, Philadelphia, Pa., and Martha E. Mann, 21, Harsham, Pa. The Rev. A. F. Poore.

Alfred Ford, 20, 633 K street southeast, and Lola Smith, 18, 402 Fourth street southeast. The Rev. P. L. Moore.

Marriage licenses issued in Arlington County.

Harvey D. Cleveland, 23, of Baileys Cross Roads, Va., and Rosalee Frizzell, 27, of Cherrydale. Bryan Gordon.

Basil Hixson, 23, and Minnie Sue Turner, 21, both of Arlington, Va. Bryan Gordon.

Arnold F. Zuerl, 28, of Washington, and Margaret L. Junikle, 26, of Cleveland, Ohio. The Rev. P. C. Helmintoller.

Births.

Ashley and Elsie Harris, girl.

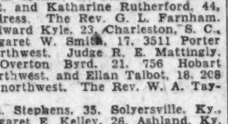

Banister led the way to good shoemaking for men—and has stayed in the lead these many, many years.

Exclusively here in Washington—*because they are the best shoes.*

10.50 12.50

Black and brown and white sports shoes.

Special hose at special prices—45c, 55c, 75c and 1.00.

BURT

1343 F Street

Home of Blossom Queen Built By "Film Queen's" Ancestors

"Llangollen" Once Estate of Katharine Hepburn's Forefathers.

Upperville, Va., April 30 (Spl.).—Llangollen, the beautiful estate at the foot of the Blue Ridge Mountains, near here, of Mrs. John Hay Whitney, queen of Winchester's Apple Blossom Festival this week, was the home of the paternal ancestors of Katharine Hepburn, recently chosen queen of the screen for 1933.

The fact that the estate, for many years the home of the Powell family, of Loudoun County, can boast of being connected with two queens adds to the prestige of Llangollen, as among the many historical places of Virginia.

While Mrs. Whitney, the mistress of Llangollen since 1930, prepares to assume the crown of royalty as queen of the 1934 Apple Blossom Festival, filmland and film fans are equally interested in the impending "battle" for supremacy in screenland between Miss Hepburn and the Russian star, Anna Sten.

Miss Hepburn never lived at Llangollen, having been born in Connecticut. Her father's great-grandfather, Cuthbert Powell, owned the estate and built the mansion in 1814. Numbered also among Miss Hepburn's paternal ancestry were men outstanding in their communities during the Revolutionary days, and who represented their counties and districts both in the State House of Burgesses and the Federal Congress.

'Eye for Eye' Law Not True Among Iriquois Tribesmen

Prosecutors Pleaded Life of Slayer Be Spared, Kin Pay Wampum.

A murderer has been found guilty; he is sentenced by his relatives, not by a judge; the prosecutors plead for his freedom, not his death.

If such a thing happened at District Supreme Court, there is one man in Washington who could cite a precedent for such procedure—one that might well have happened in this vicinity.

That man is J. N. B. Hewitt, of the Bureau of American Ethnology of the Smithsonian Institution. He knows that this paradox of the law was once held necessary for the protection of society as the execution of a Dillinger is considered necessary now.

This picture of the law is from the tribal procedure of the Iroquois, the Six Nations which dominated Northeastern America before the coming of the white man.

Judged by Chiefs.

Here is Mr. Hewitt's picture of the trial of a chief of the Iroquois league who has committed murder and has been judged guilty before a council of chiefs acting somewhat in the manner of a coroner's inquest.

The next step was up to the kinsmen of the slayer, those of the victim and a neutral group in the tribe. Under the law the murderer's kinsmen might offer a stated amount of wampum to the dead man's relatives, or they could refrain from doing so.

If the wampum was not offered, the slayer was an outlaw who could be killed at any time by anybody. It was useless for him to flee. He was an outlaw everywhere, to be killed on sight, to furnish an extra scalp for some warrior's girdle.

But if this happened, the slayer of the outlaw must be killed by the kinsmen of the outlaw. This would have started a pyramiding wave of vengeance which would have wiped out the entire tribe.

Pleaded for Life.

Rather than have this done, the neutral group reversed the practice of the modern prosecutor. It was the practice of this neutral group to plead on bended knees with the kinsmen of the slayer to pay the required wampum for the common good.

This task of the neutral body was to save, not to condemn, for the good of society. The great force of public opinion was brought into play to save the man's life.

The kinsmen of the slain man also had the right to refuse the proffered pledge of wampum. But they almost invariably accepted it because of the frightful consequence of their insistence of their right of a life for a life.

So, Mr. Hewitt is one person who knows that the old law of a tooth for a tooth was considered too harsh for the public weal.

Two "Jack Waltons" In Oklahoma Race

Oklahoma City, April 30 (AP). Former Gov. Jack Walton, confronted in his current race for the Democratic gubernatorial nomination by a last-minute filing under the same name, said today he would seek to have the State Election Board strike the identical name from the ballot.

Walton, Turley farmer, was inspired by friends of Gov. William H. Murray to "harrass me." He charged the filing of Jack Rogers also has an opponent of an identical name.

Virginia 2-County Field Event Today

Warsaw, Va., April 30 (Spl.).—The Richmond-Westmoreland Counties Health and Field Day exercises will be held at Warsaw High School beginning at 8 a. m. tomorrow.

Virginia Pennington, of Colonial Beach High School, will be crowned May Queen at 4 p. m. Her court will include two attendants from each school.

"Autograph Anne," a three-act comedy, will be presented at 8 p. m. by Montrose High School.

Judge Frees Pair Held as Kidnapers

San Antonio, Tex., April 30 (AP).—Expressing his suspicions of a "shake-down game," Judge W. W. McCrory today released Mr. and Mrs. Robert Moran from custody of police who had held them in connection with the alleged kidnaping of 3-month-old Franklin Delano Roosevelt Goodman from Miami, Fla., recently.

Robert Moran had been held at police headquarters since Friday night on instructions from Miami police.

Film Table

Current screen features and stage bills are shown on the following schedules:

Rialto—"I'll Tell the World," at 11:02 a. m., 12:49, 2:36, 4:23, 6:10, 7:57 and 9:44 p. m.

Earle—"Twenty Million Sweethearts," at 11:10 a. m., 1:35, 4:15, 7:05 and 9:45 p. m. Stage shows at 12:50, 3:25, 6:20 and 9 p. m.

Loew's Fox—"Bottoms Up," at 10:30 a. m., 1:25, 4:20, 7:15 and 10:10 p. m. Stage shows at 12:10, 3:05, 6.05 and 9 p. m.

RKO-Keith's—"This Man Is Mine," at 11:15 a. m., 1:24, 3:33, 5:42, 7:51 and 10 p. m.

Metropolitan—"Come On, Marines," at 11:25 a. m., 1:55, 4:20, 6:45 and 9:10 p. m.

Columbia—"Men in White," at 11 a. m., 12:40, 2:30, 4:20, 6, 7:55 and 9:45 p. m.

Palace—"Tarzan and His Mate," at 12:05, 2:25, 4:50, 7:10 and 9:35 p. m.

Tivoli—"Wonder Bar," at 2:30, 4:10, 5:55, 7:40 and 9:30 p. m.

Ambassador—"Twenty Million Sweethearts," at 6:15, 8 and 9:45 p. m.

Fifth District Sales at Retail Increase 27%

General Spring Business Rise Reported as Contrast to 1933.

Richmond, April 30 (AP).—Sales of 30 leading department stores in the Fifth Federal Reserve District increased 27.1 per cent during the first quarter of 1934, the Federal Reserve Bank of Richmond reported today, in a comparison with the sales of the first three months of 1933.

The bank reported also that the volume of general spring business during March and early April was above seasonal levels. It was in "marked contrast to trade a year earlier when the banking holiday and frozen funds in closed banks restricted nearly all business," said the bank's general summary of business for the monthly period.

The District of Columbia and the five States of the district, Maryland, West Virginia, Virginia, North Carolina and South Carolina, were covered.

The most striking phase of the report was that on the record of retail trade. This record was described as "splendid" by William W. Hoxton, chairman and Federal Reserve agent here, and author of the report.

Gain Over Last Two Years.

"Thirty of the Fifth District's leading stores averaged 51.8 per cent larger sales than in March, 1933, and also showed a gain of 8.3 over sales in March, 1932, when there were no banking disturbances as in 1933," Mr. Hoxton reported.

Member banks were reported to have had a slightly higher monthly total of time deposits than in 1933, and commercial failures in the district "continued to show a notable improvement." The bank reported "only 50 insolvencies" in March, a decrease of 40.5 per cent under the 84 reported for March a year ago.

The bank said, however, that the suspension of CWA work increased unemployment in the District, "with relatively few workers thus released being absorbed in private industry."

"Building permits issued in 31 Fifth District cities in March, 1934, showed some progress from the very low figures reported in March last year," the report said, showing an increase of 11.8 per cent.

Agriculture in the District got a late start due to extremely cold weather in February and most of March. Frequent rains kept the ground too wet to cultivate during the entire spring, the report said.

A seasonal increase was reported in coal production, and the textile mills in the Carolinas and Virginia increased operations somewhat in March over February, but did not quite attain the level of March last year.

Spot cotton prices were reported to have sagged slightly between the middle of March and the middle of April, and tobacco sales were reported to have been far above 1932-33 sales, with averages prices this season materially better for the types composing the bulk of the Fifth District crop.

Mr. Hoxton said wholesale trade last month not only made seasonal gains over February business, but far exceeded the volume of business done in March last year.

VACATION HEADLIGHTS

Beginning May 15 Round Trip to CALIFORNIA Only $68.80 From Chicago

In Tourist Sleepers Pullman Charges ½ Off

Write Rock Island Lines Mr. Burgher 1234 Fidelity Philadelphia Trust Bldg. Philadelphia, Pa.

Rock Island 1934 IS NATIONAL PARK YEAR

In Royal Pageant

Bachrach Photo.

MISS ELIZABETH L. MILLER, music teacher in the Berkeley County, W. Va., schools, will be a princess at the Apple Blossom Festival at Winchester, Va., Thursday and Friday. She will represent West Virginia University, Morgantown, and Greenbrier College, Lewisburg, W. Va.

Birthday Greetings Sent Hirohito by Roosevelt

President Roosevelt yesterday sent the following birthday greetings to Emperor Hirohito of Japan, according to the Associated Press:

"On this anniversary of your imperial majesty's birth I send you cordial greetings."

Emperor Hirohito was born in Tokyo on April 29, 1901.

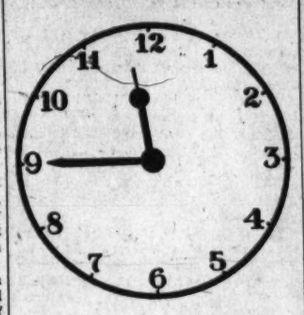

Now at 11:45 A. M.

Effective this week, Monday-through-Friday, with the change to daylight saving time . .

The POST Salutes the Ladies at 11:45 A. M.

WJSV

On these daily programs:

Nelson Bell
Susan Mills
Kendall Foss
Ray C. B. Brown
Elisabeth Poe
Ruth Anne Davis

and others of the

POST Staff

Fete to Mark Lee, Jackson's Last Meeting

Bivouac Fire Will Burn Again on Site of Final War Council.

Fredericksburg, Va., April 30 (Spl.).—The last meeting of Gens. Robert E. Lee and "Stonewall" Jackson, 71 years ago tomorrow night, will be commemorated at 8 p. m. tomorrow by ceremonies at a bivouac fire on the same spot where the two Confederate leaders conferred three-quarters of a century ago.

Plans have been made to hold the ceremonies in the recreation hall at the Chancellorsville CCC Camp in event of rain. Sponsors of the memorial program are the local chapter of the United Daughters of the Confederacy and officials of the Fredericksburg and Spotsylvania National Park.

The Rev. Forrest J. Prettyman, rector of Fredericksburg Methodist Church, wil deliver the invocation. Mrs. W. W. Butzner, president of the Fredericksburg chapter, U. D. C., will introduce Mrs. Severn Nottingham, of Orange, president of the Virginia Division U. D. C., who will present Dr. Douglas Freeman, of Richmond, noted Virginia orator and historical authority, who will deliver the principal address.

The Fredericksburg High School Band, under the direction of Prof. John Van Deventer, will play.

Seventy-one years before the hour the program begins the two Southern leaders sat in a drizzling rain before a small fire of pine branches to plan the strategic movement which released the Confederate forces from the vice of two Northern armies, resulted in the rout of the Federal right wing, and brought Jackson's death, shot down by his own soldiers.

WOODWARD & LOTHROP
10TH 11TH F AND G STREETS PHONE DISTRICT 5300

Presenting with a Ra-ta-tat-ta-tat . . .

New Cards in

A Little Toy Drum

A saucy little drummer beats a lively tune on the backs of these unique cards. By charm and quality, they will score high and add to the pleasure of your game. In green and red with silver and gilt edges . . . an inspired bridge prize.

2 Decks $1.25

Telephone orders, District 5300, filled promptly.

STATIONERY, AISLE 2, FIRST FLOOR

WOODWARD & LOTHROP
10TH 11TH F AND G STREETS PHONE DISTRICT 5300

NOW—SAVE in Our May Selling of

Hartmann Trunks —and Luggage

A most opportune selling—with vacation days just ahead—of fine, modern Hartmann trunks and tourobes, as well as hand luggage for men and women. In many cases you will find only one-of-a-kind—for that reason an early selection is advised.

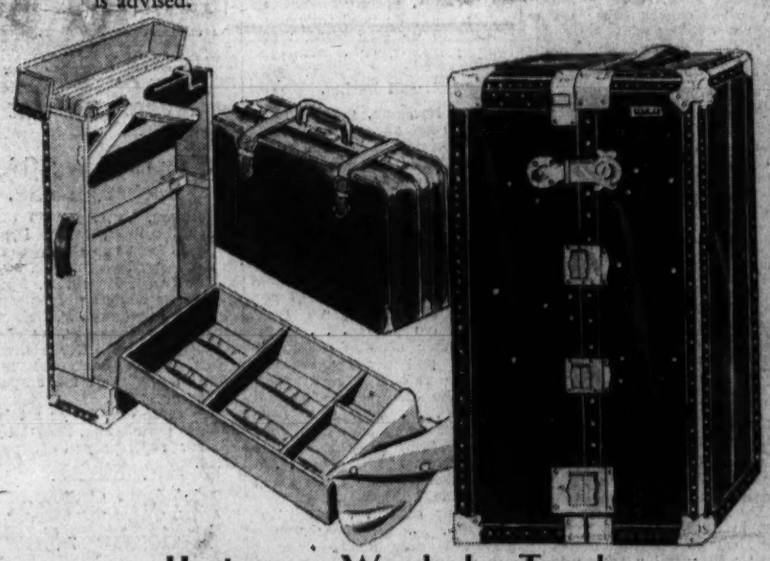

Hartmann Wardrobe Trunks

1, steamer. Formerly $50. Now $35.
1, full-size. Formerly $85. Now $69.50
1, over-size. Formerly $80. Now, $69.50
1, De Luxe full size. Formerly $170. Now $110
1, over-size. Formerly $110. Now, $97.50
1, De Luxe three-quarter. Formerly $170. Now $99.50
1, steamer. Formerly $97.50. Now, $59.50
1, De Luxe steamer. Formerly $155. Now $94.50
1, full-size. Formerly $80. Now, $67.50

Hartmann Dress Trunks

1, 36-inch size. Formerly $45. Now, $29.75
1, 39-inch size. Formerly $47.50. Now, $32.50

Hartmann Tourobes

1, 32-inch size. Formerly $40. Now, $29.75
1, 29-inch size. Formerly $57.50. Now, $37.50
1, 32-inch size. Formerly $27.50. Now $19.75
1, 32-inch size. Formerly $25. Now $19.95

Hartmann Pullman Cases

1, 36-inch size. Formerly $32.50. Now $24.75
1, 29-inch size. Formerly $27.50. Now $19.95
1, 26 inch size. Formerly $26. Now, $19.95
1, 26-inch size. Formerly $19. Now $14.95
1, 29-inch size. Was $23.50. Now, $12.50

Women's Suitcases

Special $6.75

Well-built suitcases that will stand much traveling and give excellent service. Made of topgrain cowhide, with post handles. 18 to 24-inch sizes.

Women's Fabricoid Pullman Cases, $6.95
Women's Fitted Overnight Cases, $7.95
Women's Cowhide Fitted Cases $10.95
Women's Cowhide Cases $7.95
Women's Tray Fitted Cases $14.95
Women's Wardrobe Hat Boxes $7.95

Men's Gladstones

Special $13.95

Roomy and sturdily made gladstones of pigskin and topgrain cowhide. Center partition has shirt-fold and pocket. 24 and 26 inch sizes.

Women's Wardrobe Hat Boxes, $10.95, $14.95
Men's Kit Bags $12.95
Men's Traveling Bags $10.95
Men's Sport Bags; hookless fastener, $4.95

LUGGAGE, FOURTH FLOOR

WOODWARD & LOTHROP
10TH 11TH F AND G STREETS PHONE DISTRICT 5300

On Our Second Floor—Every Day This Week Between 10 and 4:30 o'clock

A Representative of the Makers of

Robia Anti-Crease Voile

Will demonstrate the practicability of its wrinkle-resisting finish

A fast-color voile with an anti-crease finish—that resists wrinkles just as wool fabrics do—is the Summer time good news brought you by the manufacturers of Robia Anti-Crease Voile—an English fabric that seems designed especially for our American Summers. Its ability to remain crisp and fresh throughout the day marks it as a welcome and important newcomer in the ranks of cotton fabrics.

In an interesting variety of designs, including stripes, floral patterns and plaids—in pique and plain weaves.

$1.25, $1.50 and $2 yard

Miss Jacqueline Smith, representing its manufacturers, will be in our Yard Goods Section all this week, from 11 to 5:30, to model and display Robia Anti-Creases Voile frocks made from—
Vogue Special Pattern S-3684 McCall Pattern 7691 Vogue Pattern 6571

COTTONS, SECOND FLOOR

Post Classified Ads Bring Results

"Pancho" Villa's Daughter, Celia, Is Feted in Capital—Frohman Here Tomorrow

Young Mexican Appears Today At Loew's Fox

Precedes Film of Father; Frohman to See Press; About Showshops.

(Reprinted from Yesterday's Last Edition.)

By Nelson B. Bell.

Any one happening into suite 101 in the Hotel Willard last evening between the hours of 5 and 7 would have discovered a pensive and slightly bewildered young woman completely surrounded by a milling crowd of motion picture executives, newspaper photographers, press agents, radio personalities, news reporters, a few of the laity, and here and there a smattering of dramatic editors.

The young woman who seemed just a bit puzzled by all this was a strikingly perfect example of typical brunette Mexican beauty—jet black hair, delicately arched brows, olive skin, deep and extremely dark eyes and full, red lips that parted occasionally in a flashing smile over large, even, white teeth. Her lack of an enraptured and complete comprehension of the situation might easily be accounted for by the fact that she speaks and understands only a few words of English.

Being plumped down into a roomful of foreign strangers falls something short of affording the utmost in mental and physical exhilaration, as anybody who has undergone the experience will tell you.

"Pancho" Villa's Daughter.

The young woman, of course, was Senorita Celia Villa, 19-year-old daughter of the late "Pancho" Villa, whose proper place in Mexican history perhaps has not yet been definitely and finally established.

Senorita Villa's presence in the Capital, it need hardly be said, is not wholly detached from the comparatively imminent engagement of "Viva Villa" at Loew's Palace Theater, in which Wallace Beery appears in the role of the revolutionary leader, who has has been picturesquely described as the "Mexican Robin Hood." After viewing the film she is of the opinion that Wallace Beery "must be a great and good man, like my father."

Although Senorita Villa is making personal appearances at Loew's Fox Theater today, she herself stresses the fact that, unlike her countrywomen, Lupe Velez, Raquel Torres, Dolores Del Rio and the rest, she is neither a singer nor a dancer. She is, however, entirely willing to submit to a public introduction and one suspects nurtures an overweening ambition to become a star of the cinema.

Remembers Her Dad.

Senorita Celia is a daughter of the much-married Villa by his third wife, Librada Pena. At the time of the revolutionary chieftain's death, she was living with him and several stepsisters on the Villa hacienda in Chihuahua. She was 7 years old at the time and remembers her father distinctly and the great grief of the poor people when, upon journeying to Paral, his family made known that he had been killed and not taken prisoner as they had at first been told.

One learns from Mrs. Charles H. Lawrence, of El Paso, Tex., Senorita Villa's chaperon and interpreter, that following her father's death Celia was sent to a boarding school by an uncle, later given a home by an aunt, but finally was driven by poverty to become a maid, governess and hat-check girl in a border night club at Juarez.

It was here that she was discovered by a representative of the Metro-Goldwyn-Mayer company and placed under contract for her present tour of personal appearances.

On Three-Month Tour.

She has just finished a two-week engagement in New York, a week in Philadelphia and arrived here yesterday afternoon after a similar engagement in Baltimore. On Tuesday she leaves Washington for Texas and will spend a month in the Lone-Star State fulfilling theatrical engagements. Her tour is to last a total of three months.

Senorita Villa gives a first impression of being an utterly demure young woman of soft voice and gentle speech. Perhaps I have already intimated as much. There are moments, however, when a slight curl of the lip and a flash like distant lightning in her eye give one the notion that upon suitable provocation she might flame into all the fiery temper and florid action of her famous daddy.

Personally, I should be just as well pleased to be well away from there when it happened!

Incidentally, following the reception in Senorita Villa's honor last evening, "Viva Villa" was accorded a preview screening in the private projection room of the Fox Film Exchange for the local press and a small company of specially invited guests. There are those who have seen the picture who rate it even ahead of "The House of Rothschild"—but only from the viewpoint of mass entertainment, not magnitude of production, historical accuracy or literary worth. If there is any such thing as literary worth in a movie script.

Frohman Here Tomorrow.

Preliminary to his coming to town next Sunday night, May 6, with a distinguished group of players to present the widely heralded Actors' Fund Benefit in the National Theater, Daniel Frohman, dean of the American theater, who has been the motivating power in the conduct of the affairs of the Actors' Fund of America for more than half a century, will be in Washington tomorrow and will receive the local dramatic desks in the fund's headquarters, Room 537, Munsey Building, at 3 p. m.

On next Sunday he will return to present on the gala bill Otis Skinner in "Reminiscences;" Frances Starr and Effie Shannon in a scene from "The Merry Wives of Windsor;" Eddie Dowling, the jester of the Democratic National party, as Master of Ceremonies; Elsie Ferguson, who will make a brief return to the stage; Robert Emmett Keane and Claire Whitney in a comedy skit, "Room 909;" Bill Robinson, who will live up to his reputation as the world's greatest tap dancer; Fannie Ward, the miracle woman; Philip Merivale and Gladys Cooper, in a scene from "Cynara;" Fred Keating and Herbert Rawlinson, who will contribute a comedy touch; Tony Wons, assisted by Peggy Keenan and Sandra Phillips, in a scene from "The Merchant of Venice;" George Hall's Orchestra, Ken Murray and the Club Michel Revue, Tito Guizar and many others being arranged for in New York.

Keane Waters is staging the production for Mr. Frohman.

We wish to take this occasion to extend hearty thanks to Mr. E. S. Wilson, of the Wilson Line, operating pleasure craft on the Potomac during the summer months, and to Mr. Leonard B. Schloss, vice president and general manager of Glen Echo Park, for season courtesy cards to the welcome relief from the city's heat which their respective enterprises afford. If they think the passes won't be used they are practically ne plus ultra, non compos mentis, or something.

Dots and Dashes.

Leonard Bergman, general manager of the Erlanger interests, who own the controlling interest in the National Theater in this city, arrived in town yesterday by plane from New York . . . Down to attend the opening of the National Theater Players tonight in "The Pursuit of Happiness" . . . Met at the airport by Panjandrum Stephen E. Cochran . . . That would be both the manager of the National and impresario of the National T. P. these past ten years . . . Edgar Waite, former director of advertising and publicity for the Fox Theater in this city, a dropper-inner at the dramatic department last night . . . Flew East from Seattle, saw some shows in New York, goes back there today and then flies West again soon . . . A big advertising man on the Coast now, at the head of some code authority or other . . . "Big" is the word . . . Ed never was a pygmy and now he has gained plenty poundage . . . "You're not so skinny yourself," said he, when we mentioned it . . . It's only that my lungs slipped down a little! . . . Representative James M. Beck of Pennsylvania, has recanted somewhat of his blast at the theaters and written a letter to Mr. Cochran, of the National, about it . . . Was "misquoted by the press" in the report of his original speech . . . Something novel in the way of alibis . . . "Bottoms Up," current on the Fox screen, Grace Kingsley, motion picture columnist, is quoted frequently as a part of the story development . . . The oldest commentator in the business, in point of length of service as a fan and gossip writer . . . She divides space on this page with Edwin Schallert, the West Coast's foremost critic . . . As, of course, you have noticed . . . Here is our vote for Jimmy Lake, manager of the Gayety Theater, as a member of the District Boxing Commission . . . Jimmy is a square shooter and he knows every angle of the boxing racket . . . Goodness knows somebody on the commission ought to . . . Begging your pardon, Mr. Povich . . . And yours, also, Mr. McCormick . . . For horning in, I mean; you're both for Jimmy, too, aren't you? . . . Maybe with Jimmy on the commission, I could get a pass to a little fisticuffing now and again . . . You two muggs are certainly tight enough with them!

"Call Me Early, Mother."

Not to change the subject too abruptly, I hope you'll get along all right with your May-pole dancing tomorrow!

Gayety

"THE TOPSY-TURVEY GIRLS." Hirst-Lake production, featuring Frank X. Silk, Lou Costello, Russell Trent, Lillian Harrison, Dorothy Ahearn and Claire Stone. Produced under the direction of Frank Bryant. Reviewed Sunday matinee by W. A. Whitney.

Fast-moving comedy, with the several exhibits separated by feminine charmers, singly and in groups, characterizes "The Topsy-Turvy Girls."

Billy "Scratch" Wallace contributes a goodly number of hearty laughs to the program, Frank X. Silk somewhat more, and Lou Costello, one of the few white-face, plain-clothed comics, the most. The three gentlemen are equally good—and plenty funny, too—and any impression of good, better, or best, must be based solely on the relative number of appearances.

Although doubling as tenor for the week, Russell Trent finds his forte as foil for Mr. Costello. With the former's fluency of speech and the latter's "dumbness," the combination is a "natural" for sustained comedy. Lew Denny is the other straight.

On the other side of the bill, Bee Baxter is lead-off woman, followed by Dorothy (formerly just Dot) Ahearn and Lillian Harrison, who is playing Washington for the first time. Miss Harrison's work is of the slow-motion type—but it is just as devastating as the more animated revelations of the Misses Ahearn and Baxter. Ann Costello also displays her wiles.

Claire Stone is billed as the diva for the week, but for frequency of appearance Aileen Dale has more claim on that distinction.

Stage Manager Bryant has gone "stupendous" again with his cabaret-finale to the first act, in which the entire company participates.

Villa's Daughter Is Visitor

Preceding by several weeks the local showing of "Viva Villa," the motion picture based on the life of her father, Senorita Celia Villa, 19-year-old daughter of Pancho Villa, one-time stormy petrel of Mexico, is spending a few days in the Capital under the protective wing of the Loew interests. She is appearing in person at Loew's Fox Theater today.

Elmer Jennings' Arraignment Set

Reckless Driving Case on Docket June 28.

Staunton, Va., April 30 (Spl.).—Elmer Jennings, 22, will be arraigned June 28 on a charge of reckless driving, being named by State Traffic Sergt. Robert A. Lynn, as the driver of an automobile which struck Mrs. George B. Shiflett, residing near Staunton, as she was walking along the Lee Highway.

Mrs. Shiflett received injuries which necessitated the amputation of her right leg.

The arraignment was set late in June to permit Mrs. Shiflet time to recover sufficiently to appear in court.

236 New School Buildings Sought

West Virginian Estimates Cost at $8,228,147.

Charleston, W. Va., April 30 (Spl.).—W. W. Trent, State superintendent of schools, recommends the construction of 236 new school buildings in all of the 55 counties of the State. They are needed, he says, to put West Virginia "in the front line" in education.

Trent's estimates are based upon reports of building requirements submitted by the 55 county superintendents. He does not know where the money would come from, but declares it should be furnished by the State or the Federal Governments, or both.

The building program calls for 106 six-room buildings, 69 eight-room schools and 64 twelve-room buildings, at a total estimated cost of $8,228,147.

Women Democrats Called to Meeting

Active Campaign Planned in Allegany.

Cumberland, Md., April 30 (Spl.). A call has been issued for the Democratic women of Allegany County to meet Wednesday night at the home of Mrs. Elizabeth R. Menefee here.

This is to be the first meeting looking to a vigorous campaign, Mrs. Menefee is Democratic National committeewoman for Maryland.

It was announced yesterday that the State executive board of Democratic women had accepted the invitation of Attorney General W. Preston Lane of Maryland to meet May 17 at Hagerstown. Mrs. J. Andrew Cohill, of Hancock, who is chairman of the western Maryland district, has charge of arrangements.

Mrs. Mattie Maddera Buried.

Petersburg, Va., April 30 (Spl.).—The funeral of Mrs. Mattie L. Maddera, who died in Richmond Friday, was held here yesterday with interment in Blandford Cemetery.

Knights Open Old Dominion Session May 16

500 Delegates Expected for 3-Day Meeting in Charlottesville.

Charlottesville, Va., April 30 (Spl.).—Five hundred delegates, together with members of their families, will come here May 16 for the 112th annual three-day conclave of the Grand Commandery, Knights Templar of Virginia. Headquarters will be at the Monticello Hotel, but all sessions will be held at the Elks Home.

The conclave will begin with an evening religious service, May 16. All commanderies will assemble at the Masonic Temple and march to the First Baptist Church for the inaugural program. The service will be in charge of Sir Knight Henry W. Battle, D.D., of this city, and the sermon will be preached by Sir Knight Edwin S. Sweeney, pastor of the Christian Church.

The opening business session will be held at 10 a. m., May 17, at the Elks Home, and will be called to order by the Right Eminent Grand Commander, Byrd Leavell, of Culpeper.

Ladies to Make Trip.

A half hour later the ladies will assemble at the Monticello Hotel for a sight-seeing trip to the Blue Ridge Sanatorium, to visit the Masonic ward at that institution. From there the visitors will motor to Monticello, Ash Lawn and the University of Virginia, before proceeding to the Farmington Country Club for a luncheon.

A buffet luncheon will be served members of the grand commandery and guests at the Elks Home, and the Order of the Temple will be conferred by the grand instructor, Sir Knight Frank F. Champion, P. C., of Norfolk.

The competitive drill will be followed by a grand parade. A banquet for the Sir Knights and their ladies will be given at the First Methodist Church that evening, and will be followed by a reception at the city armory, concluded by a grand ball.

The closing business session of the conclave will be held at 9:30 a. m. May 18 at the Elks Home, when officers will be elected and installed.

Present Officers.

Present officers of the Grand Commandery are: Commander, Byrd Leavell, of Culpeper; deputy commander, Frank G. Payne, of Roanoke; generalissimo, William Moseley Brown, of Ballston; captain general, Fitzhugh L. Grimstead, of Norfolk; senior warden, Carlton Ridgway Moore, of Richmond; junior warden, Farrar Caleb Verser, of Crewe; prelate, Dr. Frank T. McFaden, of Winchester; treasurer, Elmore D. Hotchkiss, of Richmond; deputy treasurer, George H. Keesee, of Richmond; recorder, Charles Vernon Eddy, of Winchester; deputy recorder, James M. Clift, of Richmond; standard bearer, William Addison Wolfe, of Marion; sword bearer, Richard Samuel Luckett, of Alexandria; warder, Harry Minor Wilson, of Charlottesville; captain of the guard, Lesley Cone West, of Richmond.

E. A. Joachim, former mayor here, heads the central committee for the conclave. Other members are H. M. Wilson, J. Emmett Gleason, W. Albie Barksdale, Mason S. Byrd, Charles H. Ergenbright, Bernard L. Haggard, E. L. Johnson, Guy F. Via, C. W. Graves, Dr. Henry W. Battle, R. D. Mooney and A. Z. Selders.

Circuit Training School Details Are Announced

Ashland, Va., April 30 (Spl.).—Classes and instructors for a training school May 7 to 11 at the Ashland circuit of the Methodist Church have been announced.

The Ashland circuit includes the St. Peters, Forest Grove, Kenwood, Dunn's Chapel and Mount Herman churches. Classes will be conducted by the Rev. B. S. Via, Dr. Frank Day, the Rev. Amos Lane, the Rev. Mr. Kelly and Mrs. O. T. Kelly.

Fredericksburg Pair To Enter State Contest

Fredericksburg, Va., April 30 (Spl.).—Kinloch Goolrick and Nan Winkler, of Fredericksburg High School, will represent the northern Virginia district in reading at the University of Virginia May 11 in a State-wide contest following their victory against Alexandria High School.

Alexandria's representatives won the spelling and debating contests. Fredericksburg was represented by Miss Juliette Dew, Peter Lauck, Keith Pitzer and Donald Goodman in the spelling contest, and by Betty Reid, Manly Wright, Mary Ellen Hooker and John Rendall in the debates.

Blossom Dance Planned.

Charles Town, W. Va., April 30 (Spl.).—Arrangements have been completed for "The Apple Blossom Dance" to be held in the Lakeland Caverns ballroom in Charles Town, tomorrow night.

AMUSEMENTS.

NOW WISE-CRACKING LEE TRACY IN THE BRAINIEST ROLE OF HIS ENTIRE CAREER "I'll Tell the World" WITH GLORIA STUART RIALTO

Phone NAtional 0149
Tonight at 8:30 $1 Best Seats Shubert BELASCO Thur. and Sat., 2:30 All Seats 50c
PERSONAL APPEARANCE LENORE ULRIC in "PAGAN LADY"
by WM. DUBOIS With Stellar Cast NOT A MOTION PICTURE

Convention Slated At Stephens City

Stephens City, Va., April 30 (Spl.).—Shenandoah District, Virginia Cooperative Association, will hold its 1935 convention in Stephens City by invitation of schools and community leagues here. The sessions will be held early next spring to avoid conflict with the Apple Blossom Festival at Winchester.

The Shenandoah district comprise Frederick, Clarke, Warren, Shenandoah, Page, Rockingham and Rappahannock Counties.

Officers of the district are Ralph M. Ware, Berryville, president; Mrs. Claude B. Stickey, Vaucluse, and Mrs. Carl Boyer, Woodstock, vice president, and Lewis Turner, Washington, Va., secretary-treasurer.

Codes Declared Only a Beginning

Consumers' Officer Calls Them "Right Step."

Richmond, April 30 (AP).—Lucy R. Mason, secretary of the National Consumers League, characterized National recovery act codes as a step in the right direction "but only a beginning," in an interview here yesterday.

She said that the recovery program was "too much dominated by the same business and industrial interests which consistently fought labor legislation in the past and resisted every effort of labor to organize."

Modification of the act is needed in two respects, she said. An increase in the number and strength of consumers' organizations and the reorganization and enforcement of NRA codes with more regard for labor, are the steps she advocated.

College Will Try 'Antioch System'

Shenandoah to Organize Cooperative Methods.

Dayton, Va., April 30 (Spl.).—The Antioch College system of cooperative education, which has aroused so much discussion along the educators throughout the Middle West, will be introduced into Virginia schools next year at Shenandoah College here.

The Antioch system, which calls for all students to engage in some employment in addition to their academic work, is still in its experimental stage, but Wade S. Miller, youthful head of Shenandoah, sees a bright future for the system.

New jobs will be created at the college for the students, with the school enlisting the aid of the town merchants to afford the experiment all the opportunities available in this section.

Walker Funeral Held in Maryland

Father of Capital Priest and Nun Buried.

Westernport, Md., April 30 (Spl.). Requiem mass was offered for Harry C. Walker, 68, at St. Peter's Catholic Church this morning.

Mr. Walker was the father of the Rev. R. V. Walker of the faculty of the Dominican House of Studies, Washington, and Sister Ricarda, Holy Comforter Convent, Washington.

His father was the late W. J. Walker, for many years a conductor on the Cumberland and Pennsylvania Railroad. The son was in the service of the same railroad for 50 years, having spent 30 as agent at Piedmont, W. Va. His widow survives.

Mrs. Nellie Coleman Dies.

Lynchburg, Va., April 30 (Spl.). Mrs. Nellie Martin Coleman, daughter of Dr. Chesley Martin, of Hopewell, and granddaughter of the late Dr. Rawley W. Martin, of this city, died Saturday at her home in Hartford, Conn., it was learned here today.

AMUSEMENTS.

Gayety Burlesk
Frank Silk-Russell Trent
Lou Costello-Claire Stone
Lillian Harrison-Dorothy Ahearn

NATIONAL Tonight At 8:30
Nights 25c to $1.10. Mats. Wed. & Sat. 25c & 55c
The National Theatre Players in the Rollicking Comedy Success
The PURSUIT of HAPPINESS
A Merry Mixture of Folk Lore & Farce

SPRING ENTERTAINMENT CARNIVAL
Earle
LAST 3 DAYS
"20 MILLION SWEETHEARTS"
12 STARS • 4 NEW SONGS
On Stage PAUL WHITEMAN'S STARS RAMONA & JACK FULTON And Other Acts
Coming Friday "UPPERWORLD" WARREN WILLIAM GINGER ROGERS • MARY ASTOR On Stage EMILE BOREO & Other Acts
25c TO 1 P.M.

METROPOLITAN
24 HOURS. ALL SEATS 25c
SHOW MAT. 25c • EVE. 40c
LAST 3 DAYS "COME ON MARINES"
with RICHARD ARLEN IDA LUPINO ROSCOE KARNS
SUPPLEMENTARY SHORTS
Coming FRIDAY "FLYING DOWN TO RIO" Starring CARIOCA
CHILDREN 25c ALL TIMES

Virginia Confederate Veterans Preparing to Attend Reunion

Average Age on Rolls Is 90; Go to Chattanooga June 6 to 8.

Richmond, April 30 (AP).—It will be a venerable delegation from Virginia which attends the forty-fourth annual reunion of the United Confederate Veterans this year—the pension rolls showing an average age among its veterans of 90.

"The youngest man on our Confederate pension rolls is 86," said John H. Johnson, chief clerk of the pension department in the State comptroller's office.

The oldest man on the rolls is not a veteran. "He is a colored man, living in Richmond," Mr. Johnson said. He is Zebedee Scott, a servant during the War Between the States, who is "at least" 111 years old.

But these venerable veterans with heads and uniforms of gray, are planning vigorously for their reunion in Chattanooga, Tenn., June 6, 7 and 8.

With them will go Gen. Homer Atkinson, of Petersburg, commander of the United Confederate Veterans, having served since his election in the Richmond reunion two years ago. They will leave here on the commander in chief's special train.

Among the leaders preparing for the participation of Virginia's veterans is Gen. William McK. Evans, commander of the Department of the Army of Northern Virginia.

Gen. Evans today said it is hoped that eight or ten of the veterans at Lee Camp here would attend. There are only 30-odd at the camp now.

The ranks of these soldiers of Virginia are thinning more rapidly than ever, Mr. Johnson said, pointing to the rolls which now bear 705 names. The rolls 25 years ago numbered approximately 15,000.

Liquor Licensees Warned on Bars

Cumberland Will Forbid Old Appliances.

Cumberland, Md., April 30 (Spl.). In issuing a number of licenses to sell inquor yesterday, Chief Judge D. Lindley Sloan warned that all licensees must get rid of bars and other fixtures reminiscent of the pre-Volstead era.

Standing up or leaning up against bars while consuming beer or liquor will not be tolerated, the court asserted. Seats or stools must be installed.

Applicants were warned to keep their windows clear so that passers-by could see into licensed places. The court indicated that an inspection of all places granted licenses would be made within 30 days.

Wise County to Press Fight Against Rabies

Norton, Va., April 30 (Spl.).—Orders by the board of supervisors requiring that all dogs be muzzled for the next 60 days will be strictly enforced with penalty of arrest, according to Dave O'Neil, Wise county game warden.

A child, bitten by a mad dog, died at Dorchester two weeks ago. The supervisors adopted the muzzling order to prevent other rabies cases.

Edward Kane to Sing At Roanoke Tomorrow

Roanoke, Va., April 30 (Spl.).—Edward Kane, who won both the Atwater Kent National award and the National award for young artists given by the Federated Music Clubs of America, will sing here tomorrow night at the Academy of Music.

He will appear under the auspices of the Artist-Teachers and Professional Musicians Association.

High School Band Joins Shenandoah Apple Fete

Woodstock, Va., April 30 (Spl.). The Shenandoah County High School band, recently organized under the direction of Gilbert F. Curtis, instructor in music, will participate in the Shenandoah Apple Blossom Festival at Winchester this week.

It will be the first public appearance of a band representing the entire conuty. The 45 musicians will parade in new uniforms.

AMUSEMENTS.

RKO KEITH'S 15TH ATG
Coming FRIDAY JOHN BARRYMORE in 20th Century
CAROLE LOMBARD WALTER CONNOLLY
Now IRENE DUNNE "This Man Is Mine"

FREE ADMISSION GLEN ECHO AMUSEMENT PARK
OPENS FOR THE SEASON
Next Sat., May 5
PRESENTING UNDER NRA CODE WHEN RATIFIED ITS DIVERSIFIED WHOLESOME ATTRACTIONS OF MERIT

Now Screen Loew's FOX METROPOLITAN
John BOLES • Pat PATERSON
Spencer TRACY in "Bottoms Up"
A FOX PICTURE
STAGE Anatole Friedland Presents "FIFTY MILLION FRENCHMEN"
VENITA GOULD • AL NORMAN
RICHARD LANE • SUANNE JAVNE ETHEL LLOYD
FRIDAY—W. C. FIELDS IN "YOU'RE TELLING ME"
STAGE—C. B. S. RADIO SHOW
3—GREAT STARS—3
Loew's PALACE 10 MIGHTY ACTS Hold Over ANOTHER WEEK!
"TARZAN and HIS MATE" with the ORIGINAL TARZAN
JOHNNY WEISSMULLER and Maureen O'SULLIVAN
MICKEY MOUSE CARTOON
Coming "The HOUSE of ROTHSCHILD" with GEORGE ARLISS
Loew's COLUMBIA
Now CLARK GABLE MYRNA LOY in "MEN IN WHITE"

Richmond Probe Of Police Sought

Colored Mass Meeting Appeals to Mayor.

Richmond, April 30 (AP).—A mass meeting of colored persons here yesterday adopted resolutions calling upon Mayor J. Fulmer Bright to appoint a disinterested citizens' committee to investigate a list of specific cases in which charges of unfair and discriminatory tactics toward colored people were alleged against Richmond police.

The assertion was made that evidence to substantiate the charges in each case will be submitted.

The meeting was sponsored by the Richmond Council of the International Labor Defense.

$15,000 Alienation Suit Is Scheduled for Trial

Clifton Forge, Va., April 30 (Spl.). The $15,000 damage suit filed by E. O. Judy, of West Virginia, against J. E. Hanlin, of Clifton Forge, in June, 1933, and charging alienation of the affections of Mrs. Bessie V. Judy, is expected to come to trial during the term of circuit court which opens here tomorrow.

A continuance has been granted at each term of court since the case was docketed, but attorneys and court officers expressed the opinion today that it would come to trial at this session. It will be heard by Judge Benjamin Haden.

Services Are Held For William Colvin

Culpeper, Va., April 30 (Spl.).—Funeral services were held yesterday for William Daniel Colvin, 87, Confederate veteran, who died at his home near here early Saturday.

Mr. Colvin was the last survivor of the Culpeper Minute Men and a life-long resident of Culpeper County. He is survived by three children, Mrs. Carlton D. Burley, of Harrisburg, Pa.; Mrs. May Colvin Crandall, Utah, and Fitzhugh Colvin, Knoxville, Tenn.

Eastern Shore Club Women Meet Thursday

25th Semiannual Session at Elkton Will Hear Goldsborough.

Elkton, Md., April 30 (Spl.).—Officers and members of the Eastern Shore district, Maryland Federation of Women's Clubs, will assemble here Thursday for the twenty-fifth semiannual meeting.

The Woman's Club, of Elkton, with Mrs. Sidney H. Dixon, president, will be the host organization. Miss Florence Evelyn Monk, of Denton, district president, will preside.

At the morning session the principal address will be delivered by Mrs. Rudolph S. Allen, president of the State organization, and reports will be submitted by the following district officers: Mrs. James B. Noble, Cambridge, vice president; Mrs. Grady Powell, Pocomoke City, recording secretary; Mrs. J. Frank Short, Federalsburg, corresponding secretary; Mrs. Ralph H. Grier, Salisbury, treasurer; Mrs. John L. Robins, Snow Hill, historian, and Mrs. J. W. Stowell, Federalsburg, parliamentarian.

The president of each club in the district will give a one-minute report. The report of the nominating committee will be given at the close of the morning session and the election of officers will take place during luncheon.

Representative T. Alan Goldsborough, of Denton, will deliver the principal afternoon address and will be followed by Daniel Healy, instructor in the Delaware School of Music, at Wilmington, who will present several vocal solos.

Roanoke Baptist Church Will Build New Mission

Roanoke, Va., April 30 (Spl.).—A permanent mission building for Sunday school work and other religious activities will be erected by the Villa Heights Baptist Church.

The building is the outgrowth of a mission work established in the community 16 months ago under the leadership of the pastor, the Rev. Julius H. Spears, and deacons of the church. Members of the church expect to have the new building paid for within three months. A cash award is being offered for the most appropriate name for the mission.

BECKERS
EXPANSION SALE
DON'T MISS IT!
1314 F STREET N.W.

Largest Fleet of AIR-CONDITIONED TRAINS in the World

THIS spring, every principal through train on the Pennsylvania Railroad is being air-conditioned!

The Pennsylvania took the lead in air-conditioning last year, when its great hourly fleet to Philadelphia and New York was completely air-conditioned.

This year the lead lengthens. Heat, dust and noise are locked out of *every principal train*, East and West. Wherever you go on your trip West, there's no more weather when you take the Pennsylvania.

For travelers to Chicago, St. Louis, Cincinnati, Cleveland, Detroit and every other big mid-western city, that means perfect comfort—even in the hottest weather. Try one of these clean, cool trains on your next trip—and enjoy *real* air-conditioning.

NEW SCHEDULES TO THE WEST

The trip *to Chicago* is a really pleasant interlude when you take the LIBERTY LIMITED. It's air-conditioned throughout, of course. There is always something new on the menu to tempt your appetite. The de luxe (but inexpensive) private bedrooms—the pleasant club and lounge car—the courteous service—everything helps to make your hours on board pass quickly and pleasantly. . . .

Similarly fast service on the Liberty Limited to ST. LOUIS and DETROIT. Try the Liberty Limited—or one of its famous running mates—next time you travel West. Similarly convenient schedules eastbound.

THEY'RE ALL AIR-CONDITIONED
To Chicago—St. Louis—Detroit

	FORT DEARBORN	LIBERTY LIMITED
Lv. Washington	12.00 Noon	4.10 P.M.
Ar. Chicago	7.00 A.M.	8.35 A.M.
Ar. St. Louis	.....	1.20 P.M.
Ar. Detroit	.....	8.25 A.M.

	THE AMERICAN MANHATTAN LIMITED	THE STATESMAN
Lv. Washington	6.45 P.M.	11.10 P.M.
Ar. Chicago	1.00 P.M.	5.30 P.M.
Ar. St. Louis	4.30 P.M.	

Standard Time

VACATION BARGAINS: Fares are way down this summer to the new WORLD'S FAIR in Chicago and to all parts of the FAR WEST. This is National Park Year. Why not let the Pennsylvania help you plan your trip? Phone District 1424.

PENNSYLVANIA RAILROAD
Largest Fleet of Air-Conditioned Trains in the World

Share in Mate's Estate Awarded Mrs. Loughran

Florida Marriage Is Valid, Says Court, Despite District Law.

The United States Supreme Court ruled yesterday that Mrs. Ruth Loughran, twice divorced, could share in the estate of her second husband, the late Daniel Loughran, jr., who had a one-tenth interest of the million-dollar-fortune left by his father, Daniel Loughran, sr., tobacco merchant.

The court's decision upset a previous ruling by the District Court of Appeals, which held that Mrs. Loughran was not legally married to her second husband, according to District law, because she had been divorced by her first on the grounds of misconduct.

"Equity does not demand," said yesterday's opinion, delivered by Justice Brandeis, "that those seeking relief under it should have led blameless lives. Neither the doctrine of clean hands nor any kindred principle on which courts refuse relief, is a principle here."

Mrs. Loughran was divorced in 1924 by her first husband, Henry Daye, of Washington, who named Daniel Loughran, jr., as corespondent. The District law forbids a woman divorced for misconduct to marry again. The Loughran marriage, however, took place in Florida two years later, after which the couple moved to Alexandria. They were divorced there in 1929, and in 1931 Loughran died, leaving part of his alimony unpaid, according to the widow.

She sued to obtain part of the estate. By its decision yesterday, the court calls her second marriage valid because it was a bona fide ceremony which took place in Florida, where there is no law preventing remarriage of those divorced for misconduct.

Events Today

Banquet—American Section, International Chamber of Commerce, Mayflower Hotel, 7:30 p. m.

Meeting—National Rivers and Harbors Congress, Mayflower Hotel, all day.

Luncheon—American Trade Association Executives, Mayflower Hotel, 1 p. m.

Dinner-Dance—Lutheran Bowling League, Mayflower Hotel, 7 p. m.

Dinner—Chicago Chamber of Commerce, Mayflower Hotel, 6 p. m.

Breakfast—Early Birds, Willard Hotel, 8 a. m.

General Assembly—Construction League of America, Willard Hotel, 8 a. m.

Convention—United States Chamber of Commerce, Willard Hotel, all day and evening.

Luncheon—Women's National Press Club, Willard Hotel, 1 p. m.

Meeting — Washington Chapter, Catholic Daughters of America, Willard Hotel, 7:30 p. m.

Meeting—Southern Cross Chapter, U. D. C., Willard Hotel, 8 p. m.

Meeting—Order of Christian Mystics, Willard Hotel, 8 p. m.

Meeting—Christ Child Society, Raleigh Hotel, 8 p. m.

Luncheon—Washington Credit Men's Association, Raleigh Hotel, 12:30 p. m.

Luncheon—Advertising Club, Raleigh Hotel, 12:30 p. m.

Luncheon—Veteran Druggists Association, Raleigh Hotel, 12:30 p. m.

Meeting—Psi Lambda Tau Sorority, Raleigh Hotel, 7 p. m.

Meeting—District, Maryland, Virginia and Delaware Monument Dealers, Raleigh Hotel, 9 a. m.

Meeting—Botanical Society of Washington, Cosmos Club, 8 p. m.

Luncheon—Columbia Heights Business Men's Association, Cavalier Hotel, 12:15 p. m.

Luncheon—Sigma Chi Fraternity, University Club, 12:30 p. m.

Luncheon—Board of Veterans' Appeals, University Club, 12:30 p. m.

Dance—Curley Club, Shoreham Hotel, 10 p. m.

Benefit Card Party—Nativity Church, Nativity Hall, 8:30 p. m.

Luncheon—Probus Club, Hay-Adams House, 12:30 p. m.

Citizens—Columbia Heights Association, Fourth Presbyterian Church, 8 p. m.

Card Party—Bell Club, St. James' Catholic Church, 8 p. m.

Ship Movements

At New York.
Arrived Yesterday.
Britannic, from Liverpool.
Sail Today.
City of New York, for Cape Town.
Exeter, for Beyruth.
Liekanger, for Ceuta.
Sail Tomorrow.
Albert Ballin, for Hamburg.
Aquitania, for Southampton.
Black Hawk, for Antwerp.
President Roosevelt, for Hamburg.
Sails Thursday.
Tennessee, for Copenhagen.
Reported by Radio.
American Banker, from London; due at pier 58, North River, today.
Byron, from Piraeus; due at Fifty-eighth street, Brooklyn, today.
Cameronia, from Glasgow; due at pier 86, North River, today.
Ile de France, from Havre; due at pier 97, North River, today.
Volendam, from Rotterdam; due at Fifth street, Hoboken, today.
Westernland, from Antwerp; due at pier 60, North River, today.
Exambion, from Mediterranean ports; due at pier F, Jersey City, tomorrow.
Gerolstein, from Antwerp; due at Weehawken docks, Thursday.
Roman, from Port Said; due at pier 97, North River, Thursday.
Washington, from Hamburg; due at pier 61, North River, Thursday.
At Baltimore.
Sails Tomorrow.
City of Norfolk, for Havre.

BECKERS
EXPANSION
SALE
DON'T
MISS IT!
1214 F STREET N.W.

BLACKIE BEAR

By D. SAM COX

Doctor Coon Rides a Watermobile

By D. Sam Cox.

One night after the Bear Family had had a big supper, and Bettie had washed up the dishes and put away the things, she came out of the kitchen and found all of the folks just lazying around and not talking of anything in particular. Blackie was leaning back in his chair smoking and blowing rings into the air. Billie Possum was looking funny at Dr. Coon, and kept grinning and fidgeting about like he wanted to say something. When Bettie came in she noticed how he was doing, and so she said:

"Well, Mr. Possum, you look like you are thinking of something funny, so you had as well tell us about it."

"It is a little funny, for a fact," said Billie, "but it didn't seem to be much funny to my friend, Dr. Coon, the day he landed at Bear Creek."

Free Ride Story.

"Now Billie, you don't have to tell everything you know," said Dr. Coon.

"Maybe not," said Billie Possum, "but it does seem like I have just got to tell this. You and Blackie and Jocko and everybody have been telling some stories that even the cubs have trouble in believing, and so it looks like you might let me tell the real truth about the free ride that a friend of mine got one night."

"Yes, do tell it," said Betty; "I am just aching to hear a good story tonight."

"Well, if it has got to be told," said Dr. Coon, "I had better tell it myself, and then it will be told right." And this is what he told:

"I used to live miles and miles down the Creek and near the house of a bad man who always had lots of nice geese and chickens and other things that I liked to eat. Every now and then I would go over to his house, but somehow, every time I went he was asleep, and besides, it was always dark when I got there, and I never got a chance to see him, so we never made the acquaintance of each other.

"I hated to make these long trips over to his house all for nothing, and so I would generally go around to his chicken house and get me a bit of chicken for my supper. It seemed that this man didn't have any more chicken than he wanted, though, of course, I didn't know it; but, anyway, he got him a dog and had him sleep out near his chicken house to keep anybody from getting any more of his little old chickens.

Had Gone to Bed.

"I didn't know anything about the dog, either; if I had I never would have ridden that alligator. I never would have seen Blackie

and the rest of you, and so I guess it's all right about the dog. But I'm getting ahead of my story. Anyway, one night I thought I would try again to see this man and talk chicken to him; but somehow when I got to his house it was most midnight, and he had gone to bed. I didn't want to wake him up and ask him to catch the chicken for me, so I climbed over the fence right easy and started around towards the hen house.

"I had just got around to the kitchen steps when I heard the most awful growl a dog ever made. I forgot all about the chicken, and all I could think of was 'Home, Sweet Home,' and I turned around, and started on a good run for that very place. But that dog could do more things than growl, and I want to tell you that there was some sort of a foot race through that woods for a mile r two.

"It was a pretty cold night, and I know how a dog hates to get in cold water, so I headed for the creek. When I got there I jumped in and dived down under the water and swam for a little way before I came up. When I came back to the top, there right at me was a big log floating along on the water, and I climbed up on it and laid down for a rest. The dog was on the bank, barking, but he wouldn't go into the water. The log seemed to be lots warmer than the water, and so after lying there a while I got so comfortable that I dropped off to sleep.

"I must have slept a long time, for when I woke up it was getting pretty light. As soon as it got a little lighter I noticed that the log was floating up stream. Now you know that if you move up stream you have to swim; you can't just float. And this log was certainly going up the stream. I shook myself to see if I wasn't dreaming. But no; I was wide awake, and that log was going up stream. I raised up on my hind feet to look ahead, and what I saw nearly made me fall into the water. The log had a great big head, and the head had two great big eyes, and those eyes were looking back at me like they were going to burn me up.

Log Takes Dive.

"Then the log took a deep dive into the water, and your friend, Doctor Coon, got his feet wet again. I swam as fast as I could to the bank of the creek, for when I found that I had been riding all night on an alligator's back, I knew that he had just found it out, too, and I didn't know but what he might decide that he wanted a nice fat coon for his breakfast.

"When I got to land, I made a quick jump for the first big tree I saw, and I didn't stop till I was most to the top, and then I stopped because I heard somebody laughing. I looked up above my head, and there sat Billie Possum most killing himself laughing, for he had seen me leave the alligator's back and swim to the bank. Then I introduced myself to him and told him all about how it happened.

"Of course, Billie had to grin till I thought his teeth would fall out; but he was mighty nice to me and gave me some breakfast, and then after breakfast he went with me to hunt a house. We found the one that I have been living in ever since, and where I was when Blackie came to the Creek. Now Billie, if you want to laugh you may laugh again."

And Billie laughed.

this NEW PAIL

INSURES YOU OF GETTING genuine
Breyers
BULK ICE CREAM

When you buy Breyers famous Bulk Ice Cream—your Breyer Dealer will now give it to you in one of these new convenient pails. It bears the Breyer Seal—the Breyer "Pledge of Purity"—and the Good Housekeeping Bureau's Seal of Approval . . . 3 guarantees of its purity and quality.

Breyers ICE CREAM

Awarded GOOD HOUSEKEEPING SEAL OF APPROVAL

So ROUND and FIRM and FULLY PACKED that's why you'll find Luckies do not dry out

Luckies use the mildest tobaccos—for Luckies use only the clean center leaves—and these are the mildest leaves. They taste better. Then science plays its part in making these choice tobaccos truly kind to your throat. "It's toasted"—for throat protection. These mellow, fine-tasting tobaccos are cut into long, silky, full-bodied shreds and *fully packed* into every Lucky—so round, so firm, free from loose ends. That's why Luckies "keep in condition"—why you'll find that Luckies do not dry out, *an important point to every smoker*. You see, always in all-ways—Luckies are kind to your throat.

Only the Center Leaves—these are the Mildest Leaves — The Cream of the Crop — They Taste Better

Copyright, 1934, The American Tobacco Company.

The Washington Post

THE WASHINGTON POST PUBLISHING CO.
Eugene Meyer, President and Publisher.
Eugene MacLean, General Manager. F. R. Harrison, Secretary-Treasurer.

The Associated Press is entitled exclusively to use for republication of all news dispatches credited to it or not otherwise credited in this paper and local news of spontaneous origin published herein. Rights of republication of all other matter herein are also reserved.

OFFICES OF THE WASHINGTON POST.
New York, N. Y. ..... 270 Madison Avenue
Chicago, Ill. ..... 360 North Michigan Avenue
Detroit, Mich. ..... 8-241 General Motors Building
St. Louis, Mo. ..... 205 Globe-Democrat Building
San Francisco, Calif. ..... 742 Market Street

DELIVERED IN WASHINGTON

Daily, Sunday, 1 yr.	$7.80	Daily, Sunday, 1 week	15c
Daily only, 1 yr.	5.20	Daily only, 1 week	10c
Sunday only, 1 yr.	2.60	Sunday only, per copy	5c

BY MAIL—MARYLAND, VIRGINIA, WEST VIRGINIA AND NORTH CAROLINA.

Daily and Sunday,		Sunday Only		Daily Only,	
One year	$9.00	One year	$4.00	One year	$6.00
Six months	5.00	Six months	2.00	Six months	3.50
One month	.85	One month	.40	One month	.60

OTHER STATES, MEXICO AND CANADA

Daily and Sunday,		Sunday Only		Daily Only,	
One year	$11.00	One year	$4.00	One year	$7.50
Six months	6.00	Six months	2.50	Six months	4.00
One month	1.00	One month	.45	One month	.70

All Subscriptions by Mail Payable in Advance.

Entered at the Postoffice, Washington, D. C., as second-class mail matter.

TELEPHONE NATIONAL 4205.

Tuesday, May 1, 1934.

Wine, Women, And Song.

If he said what he is said to have said, a group of Portland, Oreg., churchgoers is going to demand that President Roosevelt, or Secretary Wallace, or somebody, remove from office a certain Prof. R. G. Tugwell. Perhaps that name is already vaguely familiar to our readers.

It seems that Dr. Tugwell said something that so got under the skins of the good Oregonians that they will stand for him no longer. His words had nothing to do with pigs or potatoes. They conveyed no challenge to the established order. If Dr. Wirt knew about this insidious pronouncement, even he did not deem it worthy of comment. Not so the outraged Oregonians. In their own phrase (and how familiar it seemed, appearing in the newspaper on the same day as an account of a Ku Klux Klan meeting at Annapolis) his awful words were "unworthy to represent the people and untrue to the standards and traditions of the American people." We withhold the text no longer. "One of the oldest and quietest roads to contentment," so runs the quotation, "lies through the conventional trinity of wine, women, and song."

Quiet, contentment, wine, women, song? Alas, the Oregonians are right. Untrue to our traditions, all of them. Perhaps the Assistant Secretary of Agriculture may be saved by an appointment as Ambassador to France, or some such ungodly country. But here at home he seems to have overstepped the limit. At last he has proved himself a revolutionary. He has had the effrontery to advocate tolerance.

Invitation To Pietro.

It seems incredible that there should be only two hurdy-gurdies in Washington. But then we do not recall an overabundance of these melodious machines in other cities we have visited the past few years. Take Boston, for example, where every spring the strains of "Il Trovatore" dwindled into the more spirited "Wearin' o' the Green" as the Pietro Battagliolas of that ancient city pushed their way along the crooked streets from the North End's little Italy to the more Celtic regions south of the Dover street bridge.

There, as here, changing times have dwindled the ranks of these troubadours until hardly anything is left of the once sturdy race of the hurdy-gurdy crankers of our childhood. In New York, too, and in all the large cities, the organ grinders have given up their calling, one by one.

It's sad to think of this. Pietro Battagliola's invitation to come out to Q (street) in lilac time, that appeared in yesterday's Post, probably fell on tone-deaf ears. Owner of one of the only two hand organs in this city, this seventy-year-old man, who has spent a lifetime grinding out melodies under windows for the pennies and dimes of a grateful world, is convinced that his art is no longer respected or wanted. There was a time—but now, "Da radio and da phonograph, dey maka me seeck."

But there will be some of us always ready to toss a coin to a hurdy-gurdy, remembering from our younger days. In many an eastern city it was never spring until the sound of a street organ came floating over the noise of traffic. It was sweet music then. It is sweet music now. Or in memory we like sentimentally to think of it as such.

All of the hurdy-gurdy men kept some old tune on the roll, to which they interminably turned back after their routine of the modern and the popular. Over the Newspaper Rows and Market streets at evening they used to send their song. To the city bred no skylark ever lilted so beautifully the music of the vernal urge.

Come down from Q to E street some evening, Pietro. We're saving a dime for your song.

Utopia By Formula.

Dr. Will Durant has thrilled naive New York with a list of ten nostrums which he guarantees will turn America into a utopia. Let the country's social system assimilate these, either by legislation or "official encouragement," and the Nation will be saved.

Well, Dr. Durant still has a following. Inappropriately named for William James, this sage is not to be confused with William C. Durant of motor fame and the American Cottonpicker Corporation. The present Durant is he of Great Neck, Long Island, whose "Story of Philosophy" attempted to popularize the caviar of metaphysics for the general.

One wonders, however, what will be the reaction to his nostrums between Marietta, Ohio, and Girard, Kans., where the Durant dilutions of Spinoza are revered by thousands of purchasers who have yet to read them. He makes now such novel proposals as physical education, ethics by commission-fiat, health and intelligence tests for immigrants, the encouragement of large families among the worthy and their discouragement among the unfit. It is all astonishingly simple and unpleasantly reminiscent. Not even prohibition has cured the quaint belief that we can legislate ourselves back into the Garden of Eden.

The High Wage Policy.

Obviously the time is approaching when the Administration must consider seriously the economic consequences of the wage policies that are being forced upon codified industries. It must face the question of how far wage increases and reduction of hours can be financed out of a smaller reservoir of profits. It must ask whether labor can be permanently benefited and employment stimulated by insistence upon policies that threaten bankruptcy to private industry. Some industries and individual concerns are in a position to pay higher wages than others but blanket increases in labor costs eventually reach a very definite maximum.

The warning of the Durable Goods Industries Committee against blanket wage increases and reductions in hours can not be dismissed, therefore, as a selfish complaint or even as a special case of hardship. The textile industries, which have cooperated in increasing their unit labor costs under the codes, by spreading work and raising minimum wage rates, are also in trouble. For a time they were able to expand operations in face of higher prices for their output. Now, however, recessions are in evidence.

Prices have been cut on some lines as a result of consumer resistance and declining orders, while the cotton code authorities are planning to ask for a temporary curtailment of production applicable to the entire industry. It is evident that industries with accumulating stocks of high-priced goods must resist further additions to labor costs. They are more likely to suspend operations than to institute further reductions in working hours without commensurate pay cuts.

Apparently the chief obstacle to a rational consideration of labor problems is due to a widespread belief that the proportion of national income paid as wages to labor should be and can be increased by governmental decree. The conviction that profits absorb an excessive share of the Nation's income is an article of faith with organized labor, which has found embodiment in some of the NRA codes.

The earnings and profits record of the country's industrial corporations during the past few years do not sustain this particular theory. They reveal the serious inroads that depression has made upon the capital reserves of industry. Ability to resist a prolonged period of no-profit production has been seriously weakened by the heavy losses already incurred. Thus, the deficit in the aggregate net income of all corporations reporting to the Bureau of Internal Revenue reached the imposing figure of over $8,000,000,000 during the two years 1931 and 1932 (after payment of income taxes but before payment of dividends).

With liberal allowance for the deficiencies of these totals as a measure of profit-making capacity, it remains apparent that there is no great volume of reserve funds available for financing a wage-raising program in advance of an industrial upturn. So long as industry is privately owned and carried on for profit, there will be well-defined limits to the increases in labor and other costs that employers can assume. The result of forcing advances beyond the limits of economic reason will inevitably be reduction in sales and in the volume of employment. Industrial recovery, in short, can not be achieved by methods which threaten industrial stability.

May Day.

Fifty years ago a meeting was held by the Federation of Organized Trades and Trades Unions in the United States and Canada at which a resolution was adopted seeking to turn the first day of May from a holiday of nature to a holiday of human rights. In the half-century following that first organized American demand for the 8-hour day, bloodshed and rioting have more often marked this semi-holiday than gay festivals of flowers and baskets. There are many who lament the change from gayety and laughter around a beribboned pole. But the focus of industrial life can not shift from village green to mass-production factory without similar shifts in the form and character of social manifestations.

This morning troops are standing by in troubled Paris. In Spain the civil guard awaits the calling of a general strike. Moscow and Berlin, on the other hand, will vie with each other in making the day a mass demonstration in behalf of, instead of against, the governments in power. In this country, in spite of our responsibility for the modern May Day, both Communists and Fascists will be on the whole happily ignored. Of course there will be a police concentration at Union Square, New York, where the initiated will dance around an oratorical may pole of invective against the established order of things.

May Day has changed in meaning and manner since a rustic Chaucer sang of "floures freshe and braunches and blome." So has the world and man. There are indications of a desire to return to the maypole and the flowery crowning of a Queen of the May. But this pleasant revival of a medieval custom, with song and laughter from Canterbury days, is difficult to achieve in our mechanistic world. And it is not a bad idea that there should be a day dedicated to the ebullition of social steam. When we romanticize over the vanished joys of "Merrie England" we are apt to forget Piers Plowman, and the fact that there was a May Day revolt in London over four centuries ago.

Unofficial Diplomacy.

Dr. James Brown Scott, secretary of the Carnegie Endowment for International Peace, makes a thought-provoking observation in the annual report of that organization, just issued from its headquarters on Jackson place.

The growth of "exaggerated nationalism," he points out, is making it increasingly difficult for governments to deal temperately and constructively with their international problems. But these very difficulties are bringing larger opportunities to the foundation to conduct research and reach informal solutions of international problems "which unofficially find their way into the policies of governments."

In other words, the authoritarian state, repressing individual initiative in the national field, is tending to encourage its growth in international relations, traditionally a function in which the state brooked no interference by private citizens. Dr. Scott calls the development "as surprising as it was unexpected." Whether it is desirable that governments should be forced by nationalism to rely on "unofficial instruments of international policy" is not so certain.

In Terms Of Jobs?

Secretary Ickes announces that the PWA has now actually expended $1,000,000,000 of the $3,300,000,000 allotted for public works construction. As the chief objective of this program is supposed to be the constructive creation of jobs, the public is naturally eager to learn how much employment has been provided by the billion-dollar outlay. In view of the controversy that rages over the cost of emergency employment on public works, as compared with direct relief, such information is needed for future guidance. Unfortunately, it is stated that the PWA has made no direct estimates of numbers employed on Federal and non-Federal projects.

In a recent report to the Senate, the PWA estimated that 4,428,000 men had received employment through National recovery agencies, but over 3,800,000 of them were attached to the Civil Works Administration. It ought to be possible to obtain fairly accurate information concerning the numbers directly engaged on useful and constructive Federal and non-Federal projects. The increase in indirect employment resulting from the production and transportation of materials for construction is of course not easily determined.

However, an Administration that has undertaken the ambitious statistical tasks essential to execution of its recovery program should be capable of estimating accurately the cost per man of the employment openings afforded by public works. To have spent what we have lavished on the provision of employment, and still to be in the dark as to the relative value of different outlays in creating jobs, is a rather stiff indictment of the "planned economy."

Intermediate Credit Bill.

The Glass bill, authorizing the Federal Reserve Banks to make intermediate credit loans directly to industrial borrowers has been approved by the Senate Banking and Currency Committee. The conservative provisions of this measure will be far from pleasing to many of those who have been arguing that employment would expand and business recovery would be amazingly facilitated by extension of Government loans to industries hampered by lack of working capital.

No doubt there are some concerns handicapped by lack of intermediate credit, as a result of the prolonged depression, although they remain good credit risks. But it is very doubtful whether any large number have been forced to curtail profitable activities for lack of credits to supply necessary working capital. Many persons who make this charge are really in search of Government subsidies for industries that are poor credit risks and would have to be carried at expense of the taxpayer.

Senator Glass is undoubtedly fully aware of this fact and is trying to forestall plans to lend Government funds in the form of intermediate credit advances to "meritorious" industries, without proper safeguards against loss. His bill carefully protects the Federal Reserve Banks against indiscriminate extension of loans. It provides that in exceptional circumstances, when it appears to the satisfaction of a Federal Reserve Bank that an established industry is unable to obtain requisite financial assistance on a reasonable basis from the usual sources, the Federal Reserve Banks may make loans to or purchase obligations of such business for the purpose of providing working capital. If loans made by other financial institutions are discounted or purchased by the Reserve Banks, the original lender must, moreover, assume 20 per cent of the risks of loss.

This intermediate credit proposal recalls the earlier agitation which resulted in an amendment to the Federal Reserve act, permitting Reserve banks to make direct commercial loans to industries and to individuals. Little recourse was had to this permissive grant, since it soon became evident that the trouble lay not in the unwillingness of the banks to provide credits but in the unsound status of would-be borrowers.

Unquestionably charges of an alleged dearth of intermediate credits are likewise exaggerated, and our banking machinery is held responsible for conditions that it can not control. Solvent business concerns have in the past succeeded in securing various kinds of credits to satisfy their needs, without special provisions for intermediate credits. Unless reasonable safeguards are to be set aside and needy borrowers given subsidies at public expense, there is no reason for anticipating any sudden expansion of intermediate credit loans in the near future.

Mile Posts

A Parade of the Past From the Files of The Post.

TWENTY YEARS AGO TODAY.

DR. GEORGE W. CRILE, Middle Western surgeon, announced a "new discovery" at the annual meeting of the Medical Society of the State of New York, whereby decapitated bodies of animals could be made to sustain "life" for eleven hours by means of blood transfusions.

TEN YEARS AGO TODAY.

CURTIS D. WILBUR, Secretary of the Navy, described the scrapping of American battleships as a "pledge of American faith in mankind and her purpose to maintain the attitude of friend among the nations of the world," and also as "the beginning of a new era of world peace."

Queen of the May.

Letters to the Editor

The Post welcomes letters from its readers. All communications must be signed with the writer's name and address. Upon publication initials or pen names will be used if requested. Letters are subject to condensation and in no case should they exceed 250 words.

The Army Air Corps.

To the Editor of The Post—Sir: If the Army Air Corps can not perform efficiently and safely during peace times, in the comparatively simple task of carrying the mail, what could we expect from it in war? "They did not know the routes." What would war have to do with making them more familiar? Might it not be supposed that they would find many uncharted routes in actual warfare? What about instruments? Why are they not equipped? Whose duty is it to draw up specifications? Somebody was at fault long before the boys started to fly the mails! If they were not accustomed to night flying, must we assume that they will confine their war activities to about the same hours as those used for training?

It appears that somebody in authority has been grossly negligent. The air service is the most important of our National defense and upon its complete competence depends our National safety. We don't care a rap who carries the air mail, but we do care most pointedly about our ability to navigate the air when we go into this next war that seems to be encroaching upon us. It would seem that one of the items on the reform agenda of the Federal Government might well be the rehabilitation of the United States Army, with special reference to the Air Corps. W. C. PARDUE.

Dallas, Tex., April 17.

A Southern Democrat Speaks.

To the Editor of The Post—Sir: I read The Post every morning. I am a retired editor myself, and you can imagine how interested I am in editorials.

I just read your editorial on April 21, "Down to Fundamentals." Inasmuch as I have known The Post for more than 30 years and in the light of present economic conditions, I think the editorial is much too soft. You are too polite in your criticism of this "bundle of guesses" charged with nonsense called a Democratic Administration. I have been a Democrat 85 years, and there has never been anything like what we have now. I am not surprised that the delegation from Lexington, Mass., where our struggle for American liberty began, should come to our National Capital with a protest to Congress against such conditions. I am a Southern man, and my father went with Gen. Robert E. Lee all the way in the Civil War from beginning to end. I know Southern people as well as any man in the world and I am not surprised that the Southern Industrial Council of Birmingham, Ala., should now compare the effects of governmental policies with Sherman's march to the sea.

I should like to have Joe T. Robinson, the able Senator from Arkansas, define Jeffersonian Democracy in the light of this Administration. This Administration is no more akin to Grover Cleveland's Administration than a skunk is to a lamb, as far as I can see, and I am older in Democratic voting than any Democrat in either house of Congress. If Democracy is not a thing of the past, I am unable to see any. Oh, how we need a Lincoln or a Theodore Roosevelt in the White House.

I may be in heaven before this letter is in print, and I weigh my words. I seriously fear that if this policy is not changed we shall have a revolution before 1936, such as the world has never known. Not since Caesar's day when he was emperor of Rome when his decree went forth "that all the world should be taxed," has the world seen such conditions as we have now. Put more and longer teeth in your editorials. If our country is ever redeemed from chaos, it will have to be done by the Republican party. No hope in Democracy now.

DAILY READER.

Washington, April 22.

Collared!

To the Editor of The Post—Sir: Unless a wheel squeaks, it will receive no notice or attention. But the farmer and the mechanic and others who work with their hands are provided for through Government aid, because if they aren't it means a strike, or a milk war. In all public utilities the public is considered first, hence it is that the class mentioned above are granted their demands for the sake of harmony and peace. But the poor white-collared men, for poor he is, and collared by loss of position, he must struggle along without any sympathy or help from anyone, and borrowing on his life insurance, to keep his own family alive. The white-collar man is the clerk, or man who has depended upon a bank, insurance company, or upon clerical work, who has suffered first by a merger, brought about to reduce expenses and leaving a surplus of individuals to shift for themselves. It makes no difference whether mergers are right or wrong, but it does concern thousands of men and women, young and old, when these mergers take place under a plea for economy, which is the capitalists' way of concentrating wealth. I am one of those who has suffered this method, which has been the means of adding to our unemployment situation in the entire United States.

J. N. W. PICTON.

Shreveport, La.

Solution for Unemployment.

To the Editor of The Post—Sir: If the working people of America would read the Sunday financial columns of the newspapers, they would find that the majority of the industries listed on the New York Stock Market are still working in the red.

It is to the interest of the working people to protect the industries and railroads from bankruptcy, as their own income depends upon their recuperation and success. It is said one out of three families own stock. Therefore, it is also to the interest of the stockholders that the industries and railroads be given a chance to recover. If the large industries are losing from $5 to $7 a share, many of the smaller industries will be driven out of existence by the excess demands of the striking workmen.

Company unions should enable employers and employes to get together and solve their identical problems for the preservation of industry. It is said we have 9,000,000 unemployed. If 1,000,000 firms would each employ 9 more workers, they would stop unemployment, and cut down taxes, by removing this gigantic drain of the unemployed on the finances of the Government, and keep the cities from bankruptcy by enabling all workers to pay their rents and property owners to pay their taxes.

ALICE PAYLER.

Cleveland, Ohio, April 24.

"A Column That Is Unique."

To the Editor of The Post—Sir: I may be a distant reader of your paper but I am a frequent one, and wish to congratulate you on "The Post Impressionist." Here is a column that is unique. It does not strain its humor, its serious material is always informative, and no matter who "The Impressionist" writes about, he is interesting from headline to the finish.

I. C. BANKS.

Morrisville, Pa., April 20.

Securities Act Revision.

To the Editor of The Post—Sir: You may be interested in the official action of the Ohio Chamber of Commerce regarding securities act revision. The Ohio Chamber of Commerce is the largest business organization in this State, embracing in its membership all lines of business, including agriculture.

The Ohio Chamber of Commerce, through its Federal affairs committee, carefully studied the securities act of 1933. The committee made its recommendation to the board of directors of the Ohio chamber and the following official declaration was made: "That the chamber recommends amendment of the securities act so that directors and officers of issuing companies and underwriters and dealers should be held liable only for fraud or willful misrepresentation."

GEORGE B. CHANDLER, Secretary.

Columbus, Ohio, Apr. 24.

As Others See It

Artemus Ward

You young people of today who think Will Rogers and Joe Penner and Eddie Cantor and their associates are funny, how sorry we elderly folk are for you. For when we were young, there were kicking around the house "Artemus Ward, His Book," and "Swingin' 'Round the Cirkle," and "Josh Billing's Complete Works"—which we thought were tremendously funny, and still do—and still do.

A hundred years ago today, a boy was born to the Brownes of Waterford, Me., and christened Charles Farrar. He went to work in his early 'teens on the Skowhegan Chronicle, and the name of the town must have made a deep impression on him, for before he was 20 he had become Artemus Ward, of the Cleveland Plain Dealer, proprietor of an imaginary show, whose adventures he chronicled from week to week:

"My female friends," sed I, "be4 you leeve, I've a few remarks to remark; wa them well. The female woman is one of the greatest institooshuns of which this land can boste. Had there bin no female wimin in the world, I should scarcely be here with my unparalled show on this very occashun. She is good in sickness, good in wellness, good all the time. O woman, woman!" I cried, my feelins worked up to high poetic pitch, "you air an angel when you behave yourself; but when you take off your proper appairel & (mettyforically speaken) get into pantyloons—when you desert your firesides, & with your heds full of wimin's rites go round like roarin lions, seeking whom you may revour somebody—in short, when you undertake to play the man, you play the devil and air an emfatic noosance. My female friends," I continnered, as they were indignantly departin, "wa well what A. Ward has sed."

You get the idea? Well, maybe it isn't as funny as it seemed to us when we were boys; but it still has a flavor. The works of Josh Billings (Henry Wheeler Shaw) and Petroleum Vesuvius Nasby (David Ross Locke) were just as badly spelled, and to us equally humorous. Perhaps that triumvirate caught their insane cacography from Hosea and Ezekiel Biglow; it seems silly to winners of spelling bees, but to us it was delightful.

Artemus Ward died in 1867, aged 33; deathless in memory, because he made Abraham Lincoln laugh amidst the miseries of the Civil War. Josh Billings, 16 years his senior, outlived him 18 years; Nasby, one year older than Artemus, died three years after Billings. Mark Twain followed them with a new style of humor; and now we live in a wise-cracking era from which we elders sometimes sneak back with relief to those dog-eared, broken-backed volumes which take us to the days when good Republicans cursed Grover Cleveland every morning and the country was happy.

(Detroit News.)

The Post Impressionist

Pharaoh's Kine

Postoffice, Tuesday.

WE hope that Judge Isaac R. Hitt will not hold us in contempt of court for what we are about to write. We speak solely in sorrow. Nevertheless, if His Honor decides to summon us, we shall appear before him with our head unbowed. There are times when duty supersedes inclination.

The action of which we have to complain had its scene at Judge Hitt's tribunal. The date was the other day. The prisoner at the bar of justice had been arraigned on the charge of intoxication. He proffered the amazing plea that Washington beer alone was responsible for the charge. He said he drank it to regain lost weight. And he was dismissed with a suspended sentence.

* * *

Here and now, we shall refrain from inquiry into the tempting problem raised by that allegation against local beers. What moves us is the obvious inference that the court's heart was touched because the prisoner was thin. We feel that had he been a fat man drinking gin to reduce, he would not have received the same quality of mercy. He would have been laughed at—and jailed.

If we are wrong in our assumption, we apologize. But we do not believe that we are wrong. We believe this incident is just another glaring example of the popular prejudice against Corpulence and another triumph for the ever-favored Thin.

* * *

What lies at the bottom of such discriminations? This: That most people are unhappy; that, believing leanness a symptom of extreme unhappiness, they sympathize therewith; but that, believing the fat man necessarily a happy man, they envy and hate him.

"If to be fat is to be hated,
Then Pharaoh's lean kine are to be loved.

A cruel superstition assumes some sure link between fat and fun. "Laugh and grow fat," says the lying proverb. It were more correct to caution: "Laugh and grow a figure of fun"—of scornful fun.

The theory is that fat men feel as funny as they look; the fact is that, in a nation of humorists, Christopher Morley, Irving Cobb and Alexander Woollcott are almost the only ones weighing above 180 pounds.

The theory is that fat men aren't nervous; the fact is that iron nerves—which are imperfect nerves—wire only iron bodies. The theory is that fat men are insensible to worry; any doctor will tell you that worry is a fat-maker and that, since Depression began, the net weight of the depressed has risen by hundreds of tons. Prejudice thinks thin men poor eaters when they can get food; prejudice believes that, generally, they are thin because they can't—dietary truth knows that the fat man is usually fat not because he eats much, but because he digests little.

* * *

Time was when fat men were properly respected. The law did not love obesity-mockers in the dominions of Alfonzo the Fat of Portugal, the France of Charles le Gros or Louis le Gros. As late as the Eighteenth Century, bonnets were doffed to Edward Bright, of Essex, who weighed 616 pounds, to Dan Lambert, of Leicester, who achieved 739. But today's concave lad considers fat a secretion of stupidity; the "normal" girl, abnormally incapacious, considers amplitude unromantic.

* * *

Stupidity?

Were fat Samuel Johnson and Edward Gibbon "fat-heads?"

Unromantic?

What more romantic than the lieder of stout Brahms? Whose were the romantic voices of yesterday but amazonian Nordica's, whacking Schumann-Heink's, huge and incomparable Carusos'?

Fat—and the girls laugh at you!
Thin—and they'll telephone!
Why, the world's all wet
On its values yet,
With the Romeos skin-and-bone!

Most of the infamous wife-killers and wife-swindlers have been lean and hungry Cassiuses. Eros was skinny, but Cupid plump. And what of one of the world's very greatest, or at least most frequent, husbands? We refer to Tudor Henry, the eighth of England.

* * *

There is, indeed, herein a warning of political import. Fiction, which even in its most romantic postures seeks to convey a conviction of life, furnishes few stout villains beyond Wilkie Collins' Count Fosco and that enormous strategist of the wheeled-chair whom Gouverneur Morris gave us with "The Voice in the Rice." Throughout all history, large men have never thought rebelliously.

On the one hand, Wolsey was weighty and, at least for most of his career, malleable. The Zulu nation owed its greatness to Chaka, a chieftain of mountainous proportions. Allowing for a few Mendelian exceptions, the stouter the Senator the less concern he gives a White House.

On the other hand, the most dangerous rebels are those who turn against their leaders, because rebellion has not been carried far enough. Robespierre was a case in point. So, as Lenin discovered, was Trotsky. Well, such rebellious rebels have always been meager men—and the increase of leanness in Congress gives the political philosopher pause.

Except for jovial John Dickinson, who is really above the brain-trust battle, all the New Dealers of our acquaintance are—of course, only physically—light-weights.

"Let me," said wise Shakespeare's wise Roman—"have men about me that are fat."

Our builders of the New America might do worse than remember that.

Along the Potomac

With
Carlisle Bargeron

IT seems very strange to me that the discussion about recovery, the degree already attained and the progress still being made, goes right along notwithstanding that Senator Bailey, of North Carolina, has sounded the death knell of it. I suppose it is because the Senator was not generally heard, though I have never heard a statement made with more solemnity or with quite the definiteness, or maybe it is because of the hardiness of our race. Whatever the reason, the fact is that the discussion continues as if the Senator had not opened his mouth.

BARGERON.

Only yesterday the representative of some association told the Senate Finance Committee considering the bill to give the President authority to negotiate reciprocal tariff treaties, that he thought it would retard recovery. Why, in view of the North Carolinian's utterance, this should be a factor in the consideration of the bill I can't see.

• • • •

Insofar as I am concerned no matter affecting recovery one way or the other has been of the slightest interest to me after the Senator's benediction. It was that—and spoken as gravely as ever man dare to speak. It should become generally known, I think, so the people can set about some other pursuit. There is no good in seeking something that is utterly futile. Instead, it is what our planners would call a rank economic waste.

It was on the occasion of the vote in the Senate to override Mr. Roosevelt on the veterans and Government employes' bill. Nothing about recovery was on the agenda or even under discussion. Apparently the thought came to the Senator out of a clear sky. It did not really do so because an utterance so weighty and momentous had to be given considerable study. Heavy thoughts of this kind do not come to men in an instant. They are rather the product of much mental ponderousness.

• • • •

It did look as though the Senator had suddenly got his thought, however. He was explaining or seeking to explain why he could not vote to override the President's veto notwithstanding that he had voted for the bill originally. Not much attention was being paid by his fellow Senators or by the galleries. The rather general impression was, indeed, that he was talking until the Democratic leaders could bring some more recalitrant brothers into line.

Suddenly he stepped briskly from his place in the second row and walked to the well of the chamber, pounding his fist and his voice rising as he moved.

"I can't vote to override this veto," he exclaimed in effect, "because there will be no recovery in this country until we balance the budget!"

Now it takes a persistent people to continue looking for recovery in the face of such a statement as that. To say definitely that recovery will not come until the budget is balanced, to my mind, to put it definitely out of the reach of living men.

There were men in the Hoover administration who said we could not have recovery until the budget was balanced and the same threat has been heard in this regime. But it had come to be lost in the din. Most of us had forgotten about it, as a discarded, out-moded recovery premise.

For the North Carolina Senator to bring it out of the moth balls seemed to me to be right cruel. But if it is a fact we ought to know it. Then we can know what to expect.

It may be taken as significant in this connection that the New Dealers talk little if any about recovery. What they promise is a "more abundant life" and a "realm of cooperative plenty." I'll bet that that's their trick to get around Senator Bailey's proscription of recovery without a blanaced budget.

Southern Lumber Mills Given Price Advantage

Additional selling price advantages have been granted to small Southern pine mills in a decision by a special board of review of the NRA lumber code authority, following public hearings last week in Atlanta, Ga.; Shreveport, La., and Jackson, Miss., the Associated Press reported.

Under the ruling, mills producing less than 1,000,000 board feet per month will be permitted to sell timbers, joists, planking and all railroad and car material at 7½ per cent lower price than mills producing more than 1,000,000 feet. These items previously were exempted from any price differentials.

1,111,160 Farmers Sign To Cut Corn-Hog Output

Approximately 1,111,160 farmers have signed contracts to reduce corn and hog production this year, the AAA reported yesterday. Total payment will approximate $365,000,000, it was estimated.

The production campaign has closed in all leading corn-hog States and will be terminated shortly in virtually all others, officials said.

Fredericksburg Bridge Bids Opened May 17

Fredericksburg, Va., April 30 (Spl.).—Bids on a small bridge and approaches on Dixon street will be opened by the State highway department on May 17.

The span will be constructed with Federal money. Fredericksburg has been allocated $40,000 of recovery funds for street work and $22,000 is being spent on Princess Anne street improvement. The bridge and the balance of the street work must be done with the remainder.

Life Saver

Flying Corks of Catsup Warn Grocer of Fire.

Charleston, W. Va., April 30 (Spl.).—Clyde Morris, grocer, says a shelf of catsup bottles saved his life.

Awakened in the night by a persistent hammering on the floor beneath his bed, Morris hastened downstairs into his grocery and found it on fire. The blaze was put out, but much damage was done.

Heat had caused tops of catsup bottles to pop off and strike the ceiling, giving a warning that probably saved Morris from death.

The Once Over

By H. I. Phillips.

AMERICA.

A land which throws up its hands in righteous horror at the idea of a National lottery for charitable purposes, but stands for gangsters, assassinations and general racketeering.

• • • •

A country which boasted for 150 years that every man had a chance to become a millionaire and now takes the attitude that the only place for a man with money is a delousing station.

• • • •

A country originally dedicated to life, liberty and the pursuit of happiness, now taking the position that no pursuit is necessary.

• • • •

A land where its leading legislators can double-cross a President when he is away fishing and then welcome him home with a brass band and cheers.

• • • •

A land where they arrest women for taking lap dogs outdoors unleashed and fine men for absentmindedly parking near a hydrant, but can't catch Dillinger.

• • • •

A land when an obscure fellow who makes a slight error in computing an income tax will be detected overnight and the Lindbergh kidnaping remains unsolved for four years.

• • • •

A country that can applaud movies of the Covered Wagon era and still contend that the best motto is "if at once you don't succeed, notify the Government."

• • • •

A land which shouts about its splendid school system and finds by a poll of the pupils that the three most popular American characters are Mae West, Joe Penner and Mickie Mouse.

• • • •

A land which was once swept to the heights by such phrases as "Don't Tread On Me," "Give Me Liberty or Give Me Death," &c., and can now be stampeded as a Nation only by such phrases as "Wanna buy a duck?" and "Yowzir! Yowzir!"

• • • •

A country which gave the world electric lights, the motor car, the cotton gin, the harvesting machine and the telephone and can produce the Phillies, the flea circus and hot dogs.

• • • •

A voice: If you don't like it why don't you go back where you came from? (We can't. Poland has the bars up.)

Cuba has demanded that we give her Machado, but there are so many people America has to catch ahead of him that the best Machado can do is get on our waiting list.

The latest thing in bathtubs is a demi-tasse one in which you sit cater-cornered. We heard of a man who, after a protracted stay in the hotel bar, got into one last week and aroused the whole establishment with his bellows of "Hey! I can't steer this thing straight!"

(Copyright, 1934, Associated Newspapers.)

Tariff Project Is Attacked as Recovery Bar

Enemies Assail Measure as Stimson Publicly Urges Passage.

Opponents of the bill designed to grant President Roosevelt power to negotiate reciprocal tariff agreements attacked the measure yesterday as one that would retard industrial development of the United States.

Administration members of the Senate Finance Committee resumed hearings on the bill, heartened by the fact that Henry L. Stimson, Secretary of State in the Hoover Cabinet, had emerged as the first Conservative Republican to indorse a New Deal project.

Democratic leaders in the Senate said they had no forewarning that Stimson was going to urge passage of the measure giving the President power to raise or lower tariff rates 50 per cent.

Senate Majority Leader Joe T. Robinson summoned his Democratic colleagues into conference last night to outline plans for the floor fight in behalf of the tariff bill. The measure already has passed the House.

Harry L. Derby, representing the Manufacturing Chemists Association, told the Senate Finance Committee the tariff bill would hamper economic recovery.

"No industry would be safe in any expansion program unless it knew it would be protected," he said. "I don't believe it would be a practical thing to change tariff rates to any great extent without having a day in court for industry, agriculture, mining and labor."

He suggested an amendment giving Congress power to ratify or reject any tariff changes made by the President. Derby said the tariff bill would act in the same way as the securities law, which, he said, had slowed business recovery. Senator Alben W. Barkley (Democrat), Kentucky, said the attack on the securities law was unwarranted because no one had proved it was hampering recovery.

Robert Graham, vice president of Graham Brothers Motor Corp., supported the bill in behalf of the National Automobile Chamber of Commerce.

"One of the chief causes of our economic trouble," he said, "not only here, but in foreign countries, has been the high tariffs which have placed a great list of major products beyond the reach of the many."

The Administration has indicated it is unwilling to accept any changes in the tariff bill. Many Senators now in doubt about their votes are believed to be willing to support the measure if an amendment is attached giving business firms a hearing before tariff changes are made.

Stimson's indorsement of the bill was made in a speech under auspices of the intercollegiate council of international cooperation.

"A general revision of tariff laws by Congress," he said, "would be entirely ineffective to meet the situation which exists today. It would be far too slow. It could not reach the many different specific problems arising and constantly changing in a great many different nations."

Frank Beans, 74, Dies in Virginia

Hamilton, Va., April 30 (Spl.).—Frank Beans, 74, prominent citizen here, died last night at the home of his daughter, Mrs. Berdie Mock, after a short illness.

Besides Mrs. Mock he is survived by another daughter, Mrs. Elnora Trussell, of Purcellville, Va., and two sons, Luther and Roy, of Round Hill. Four sisters, Mrs. J. K. Reybolds and Mrs. E. F. James, of Round Hill; Mrs. J. A. Cummings, of Purcellville, and Mrs. N. A. Beans, of Washington, D. C., and three brothers, James, of Hamilton, and Turner and Joe, of Round Hill, also survive.

Funeral services will be held tomorrow at 11 a. m., from the residence, with interment in Ketoctin Cemetery.

Home Owners' Rider Effects Five Benefits

Principal of Bonds, as Well as Interest, Guaranteed by Government.

Five concrete benefits accruing to home owners, employers and employes in the building trades and bondholders, as a result of the amendment to the home owners' loan act, were outlined yesterday by John H. Fahey, chairman of the Federal Home Loan Bank Board.

"We anticipate speedier relief for distressed home owners, increased credit for new home building and repair, wider employment in the building trades and strong Federal protection for private savings," Fahey said.

"Five major objectives and several minor ones are accomplished by this new legislation.

"First, the United States Government now guarantees both principal and interest of the bonds of the Home Owners Loan Corporation, previously guaranteed only as to interest.

"A second important provision rigidly restricts loans by the corporation to home owners who were in involuntary default on June 13, 1933, or whose default at a later date has been due to circumstances beyond their control. Only in exceptional cases will loans be made to applicants whose default has occurred since then.

"A third feature, which may provide employment for the equivalent of 125,000 men for a year or more, is the authorization of $200,000,000 to be advanced by the Home Owners Loan Corporation from its own funds for reconditioning homes. This fund is strictly limited to homes on which the corporation makes relief loans.

"The fourth important change effected permits the Treasury to buy full-paid income shares in any Federal savings and loan association.

"Fifth, the optional moratorium for borrowers from the Home Owners Loan Corporation is withdrawn. No postponement of principal payments will now be permitted except in necessitous cases."

Machinist Enters Race For Maryland Senate

Charleston, W. Va., April 30 (Spl.).—William J. Hussion, a Baltimore & Ohio Railroad machinist of Grafton, today filed with the Secretary of State his certificate as a candidate for the Democratic nomination for the State Senate in the Eleventh District.

The district is composed of Marion, Monongalia and Taylor Counties and is represented by Senator E. Hodges, of Monongalia, and Senator Earl H. Smith, of Marion, both Democrats. Hodges' term expires this year and under the rule of rotation Taylor County is entitled to the senatorship this year.

The National Gallery

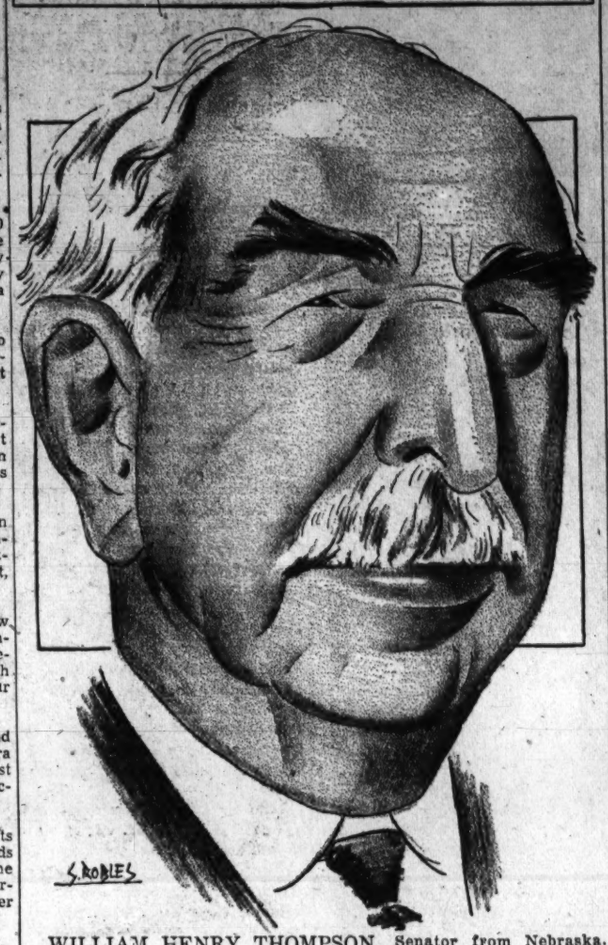

WILLIAM HENRY THOMPSON, Senator from Nebraska. Born 80 years ago at Perrysville, Ohio. Educated common schools, Upper Iowa University, Fayette, Iowa, 1872-1875. LL.B., State University of Iowa, 1877. Organizer and director State Bank of Grand Island. City attorney, Grand Island, 1887-1888. Democratic candidate for Congress, 1890. Delegate to Democratic National convention, 1892-1908 inclusive. Member of board of trustees Grand Island College, 1893. Mayor of Grand Island, 1895-1898. Member, Democratic National committee, 1896-1900, 1920-1924. Democratic candidate for Governor of Nebraska, 1902. Judge of Supreme Court of Nebraska by appointment, 1924. Elected 1925 for six-year term. Appointed to U. S. Senate, 1933, to fill vacancy caused by death of late Senator Robert Beecher Howell. Though oldest in Senate, is youngest in service. Seldom heard. Supports Administration. Dignified, well-preserved.

Such a large proportion of those who have been pictured by Mr. Robles have asked for the originals that The Washington Post is saving all these drawings to honor the requests of any future members of "The National Gallery."

When Scales Balance, High One Always Comes Down

By Robert Quillen

In the country's greatest metropolis there lived a good bachelor who found pleasure in being a combination Santa Claus and uplifter.

He was rich and romantic as well as good, and his heart filled with pity when he thought of the many lonely maidens in the land who longed in vain for a prince charming like him. He would have married them all right gladly, just to see them made happy.

His ambition, however, was to find and marry some neglected and unhappy maid, preferably beautiful, who never had owned so much as a pair of silk stockings.

The less she knew of luxury, the more she would appreciate his generosity; and thus he could play the role of Santa Claus daily, delighting her with an endless succession of gifts, and her exclamations of rapture and gratitude would give him endless pleasure.

As it turned out, Fate brought him even more than he had hoped to find.

He met the poor and neglected girl, and life had treated her so shabbily that she wept with joy when he gave her a string of beads from the ten-cent store.

But that was not all. Her environment had made her tough. She could outswear the proverbial sailor and she consumed quantities of moonshine liquor.

Here, then, was an opportunity not only to play Santa Claus but to play the uplifter as well.

The good bachelor decided to marry and reform her. While making her happy with gifts he would also set her a good example and train her in ways of righteousness. It would be easy to do, for he never had tasted tobacco or cussed or touched liquor, and it was reasonable to suppose that gratitude would prompt her to accept him as a model.

So they were married and human nature took its course.

Some years later an old friend stopped to visit the happy pair. The bride was dressed in an imported gown and bedecked with diamonds and roped with pearls. Also she was drunk.

"Where," asked the friend, "is your good and generous husband?"

"I sent him for some liquor," said the bride, "but he's probably too drunk to get back with it."

(Copyright, 1934, Publishers Syndicate.)

Credit to Cuba Of $4,000,000 Granted by U.S.

Island to Buy Silver and Mint 10,000,000 Standard Pesos.

Moving to give practical effect to the promised new deal for Cuba, the Administration, through the Second Export-Import Bank, announced extension yesterday of a $4,000,000 credit for Cuba for the purchase of silver.

Secured by the credit and good faith of the Cuban government, and of a short term character, the advance already been practically used up in the purchase of 7,500,000 ounces of silver for $3,588,568.83. The Treasury negotiated the purchase.

The bullion is estimated to suffice for the minting of 10,000,000 standard Cuban pesos, worth a dollar each. Minting will take place here at the rate of 500,000 pesos a week.

Consequently, when the first installment of the credit falls due there will still be an ample securing residue of bullion silver on hand here to serve as collateral, it was pointed out. This is to supplement the credit and good faith already on file.

Purpose of the advance is to permit the Cuban government to pay back salaries to exasperated employes. Part of the money will also be used for launching a public works program to relieve unemployment and to carrying out various long contemplated agricultural reforms, it is believed here.

By using silver, the Cuban government can pay off 100 pesos (or dollars) worth of local obligations for every $40 of debt incurred here.

Hope was expressed in official circles that the easing of Cuba's financial strain with 10,000,000 shiny new pesos would result in improvement of trade conditions between the two countries.

The silver was purchased in the domestic market, evidently at prices slightly under current quotations.

Vance, Tennessee, In Senatorial Race

Bristol, Tenn., April 30 (Spl.).—George W. Vance, Bristol, Tenn., commissioner of finance, today announced his candidacy for the Republican nomination to Congress from the First Tennessee District, subject to the party's primary in August.

Vance will be opposed by B. Carroll Reece, of Johnson City, the incumbent, and by State Senator Jess G. Smith, of Jonesboro.

Bristol Leads Virginia In U. S. Army Rookies

Bristol, Va., April 30 (Spl.).—Bristol has led other cities of Virginia since the first of the year in numbers of recruits sent to the U. S. Army with a total of 154, Sergt. John Grado, of the local recruiting office, announced today.

The next highest city was Richmond, with 101. Figures show Roanoke, 91; Norfolk, 76; Danville, 70 and Lynchburg, 51.

William Lyon Phelps

Daily Talk About Books and Authors.

May Day.

No one knows for certain the origin of the name May; though it is usually said to come from Maia, the mother of the god Mercury; for the Romans used to make sacrifices to her on the first day of this month. From April 28 to May 2 feasts were held in honor of Flora, the goddess of flowers. The Romans thought the month—gay in many respects—was unlucky for marriages, and this ridiculous superstition still frightens some timid souls.

In medieval, Chaucerian, and Elizabethan England, May Day was one of the most joyous holidays of the year. All kinds of persons got up before dawn, and went to the woods, bringing back branches and flowers. They all went a-Maying. "Oh, that we two were Maying," as the song says. There was general frivolity, laughter, and love-making, and every one danced around the Maypole. The Puritans did not like these Mayploes, calling them "stinking idols," and regarding them as a wicked survival of Paganism. But in 1661, when Charles II came back, people celebrated by erecting in London, at the place of the Church of St. Mary's-in-the-Strand, a Maypole 134 feet high, where it stood till 1717, when it was carried into the country and used by Sir Isaac Newton to support a telescope.

Chaucer, who died in 1400, loved the month of May and the celebrations in honor of May Day.

Er it were day, as was hir wone to do,
She was arisen, and al redy dight;
For May wol have no slogardye anight.
The sesoun priketh every gentil herte,
And maketh him out of his sleep to sterte,
And seith, "arys, and do thyn observaunce."

Again,

The bisy larke, messager of daye,
Salueth in hir song the morwe graye;
And fyry Phebus ryseth up so brighte,
That al the orient laugheth of the lighte,
And with his stremes dryeth in the greves
The silver dropes, having on the leves.

Remember that Artemas Ward said that Chaucer was a good poet but a mighty poor speller.

Chaucer's poetry is like the merry month of May, in his love of sunshine, singing, birds, flowers, and everything cheerful.

One of the features of the festival was the selection of the Queen of the May; and the most popular poem on this subject was published 100 years ago by Tennyson, "The May Queen." This indeed became so popular that it not only has been parodied thousands of times, but has given rise to the perennial alcoholic joke. Although this joke has now been going strong for a whole century, it is still sure fire. It appeared in the Saturday Evening Post a few years ago; the testimony being that the officer at the garrison was not drunk, because he ordered them to call him early, for he was to be Queen of the May. In a sophisticated comedy now running in New York, called "No More Ladies," the one remark which gets the biggest laugh is when the middle-aged lady insists that she went to bed perfectly sober, and in order to prove it, asks the butler what her last words were on retiring. The grave butler states that she requested him to call her early, as she was to be Queen of the May. One hundred years from now, it will still be popular, and I recommend it to all writers and after-dinner speakers.

(Copyright, 1934.)

Tomorrow—Cursing in Rhyme.

Bible Class Hears Dr. Russell White

Culpeper, Va., April 30 (Spl.).—Dr. Russell White, of Charlottesville, was the guest speaker at the meeting this evening of the Men's Bible Class of the Culpeper Baptist Church

The class of 125 members, had an equal number of women present as guests, and the teachers of the Sunday school classes

Special music was rendered by the men's quartet, and by the class chorus. The Rev. J. T. Edwards, pastor of the church, introduced the speakers.

Episcopal Convocation Set at Colonial Beach

Colonial Beach, Va., April 30 (Spl.).—More than 100 laymen and ministers are expected to attend the spring meeting of the Rappahannock Valley Convocation at St. Mary's Episcopal Church here Wednesday and Thursday.

The Rev. Malcolm S. Taylor, director of evangelism, will address the convocation Wednesday on "Prayer and Evangelism," while "The Message of the Curch-wide Endeavor" will be the subject of an address Thursday by the Right Rev. F. D. Goodwin.

2 University of Virginia Honor Societies Pledge 19 Initiates

Charlottesville, Va., April 30 (Spl.).—Two University of Virginia student honor societies, Eli Banana and Tilka, last night pledged newly elected members with all the traditional rites of their organizations.

Gathered on the lawn of the University, the two societies received 19 new members who have distinguished themselves in student activities, including Robert L. St. John, graduate of Central High School in Washington.

Those elected to Eli Banana are: Herman W. Fletcher, of Goshen, N. Y.; Charles L. Prince, of Cheraw, S. C.; Angus W. McDonald, of Lexington, Ky.; Cameron Mann, of Germantown, Tenn.; Lawrence Peyton, of Staunton, Va.; Thomas I. Moore, of Pittsburgh, and Robert V. Brawley, of Salisbury, N. C.

The Tilka initiates are: George D. M. Cary, of Richmond; Robert S. Logan, jr., of Anchorage, Ky.; Robert L. St. John, of Washington; Murat Williams, of Richmond; William B. Bartels, of Memphis, Tenn.; Griffith E. Dodson, jr., of Norfolk, Va.; Randolph Garnett, of Cherrydale, Va.; John W. Leys, of Lynchburg, Va.; William L. Montague, of Chattanooga, Tenn.; John W. Lucas, of Petersburg, Va., and Eugene Munger, jr., of Birmingham, Ala.

No End of Books

By Theodore Hall

ANYONE in Richmond knows who "Justice John" was. Around the figure of John Jeter Crutchfield, crotchety and kindly old judge who presided over the police court there for 32 years and died in 1920, a host of stories have gathered.

John H. Gwathmey, author of "Legends of Virginia," last year's best-selling item of Virginiana, has made a rambling and delightful volume of those stories—"Justice John: Tales From the Courtroom of the Virginia Judge" (Dietz Press, Richmond, $2.50). Put in the form of nine sessions in court, these anecdotes catch the eccentricity and quiet humor of a man beloved by negroes and white alike. One sample will have to do.

THEO. HALL.

"A white man was before the court on the charge of having fired a pistol in the streets. The accused swore, and as a matter of fact proved, that he had fired straight up in the air.

"'I don't see,' said the prisoner, 'why I should be punished for harmlessly firing in the air.'"

"'You might have hit an angel,' drawled Justice John."

Clara E. Laughlin, who made "So You're Going to——" a trade-mark of the first rank, writes a brisk and sensible autobiography—"Traveling Through Life" (Houghton Mifflin, $3)—which I enjoyed hugely. It's as full of names and anecdotes as was Jessie B. Rittenhouse's, and there's the same determination to write and travel and know everybody, but the result is far more enlivening.

One of the best of the yarns was that told her by George William Curtis, even though already sub-literary history. It seems that in the heyday of Concord, Mass., Emerson, Hawthorne, Thoreau, Bronson Alcott and Curtis decided to have a club. One Monday night they met in Emerson's study, but "no one could think of anything sufficiently Olympian to say." Finally Hawthorne, willing to lead off with a simple topic, asked Emerson: "Do you get a lot of letters asking for your autograph?"

"I do indeed," replied Emerson.

"What do you do with them?"

"Throw them in the wastebasket."

"But they inclose stamps," Hawthorne objected.

"Of course," said the author of "The Over-Soul;" "that's where I get all my postage."

• • • •

Several recent biographies are worth your attention. Charles Morrow Wilson, a young native of Fayettesville, Ark. (where Charles J. Finger lives), has written the first specific work on that youthful secretary of Thomas Jefferson who led an expedition into the Louisiana Territory—"Meriwether Lewis, of Lewis and Clark" (Crowell, $3). Lewis was afterward made governor of the Territory; at 35 he died mysteriously in a Tennessee cabin. Of his little-known life, Mr. Wilson has made a careful, detailed and very readable story.

• • • •

Morris Hillquit, for 40 years one of the most active of American Socialists, recounts his strenuous career in "Loose Leaves From a Busy Life" (MacMillan, $2.50). Here are the convictions of a sincere and brave man, and the inside story of a movement which has had some ironic results.

• • • •

One more book on Queen Victoria appears, this one by Sir John A. R. Marriott, former Oxford lecturer and M. P. from York. Entitled "Queen Victoria and Her Ministers" (Dutton, $3.50), it seeks to show how constitutional monarchy worked out in perhaps its best and most conspicuous example. Serious, but by no means dull.

• • • •

Last is a rather hysterically written little book by Harman Black called "A Queen After Death" (Real Book Co., $2), which tells of the passionate love between fourteenth century Prince Pedro, of Portugal, and Inez de Castro, cousin of Princess Costanza, of Castile. Highly romantic, even though thoroughly documented. The climax comes at the famous incident of Pedro's ordering that the corpse of his beloved, dressed in regal garments, should be seated beside him on the throne to receive the homage of the nobles. The perfectly true extravagance of the story is all on that scale.

Two Hurt in Crash.

Frederick, Md., April 30 (Spl.). Miss Ellen Ibex and Charles O. Strickler, Westminster, Md., were injured yesterday when their automobile and a car driven by John W. Young, Mount Airy, collided on "Dead Man's Curve," half a mile west of Ridgeville. Miss Ibex was bruised on the chest and suffered lacerations, and Strickler was lacerated about the face.

NRA

Lansburgh's

NO CONNECTION WITH ANY OTHER WASHINGTON STORE 7TH, 8TH and F

Starting Today . . .

Homemakers' Club

conducted by

Miss Ernestine Chubb

—Kelvinator's home economist, trained in the Kelvin Kitchens at Detroit, said to be one of the outstanding laboratories on home making in the United States.

• Time . . . . . 2 P. M.

• Place . . . . . Dream Kitchen (sixth floor)

• Subject . "Spring styles in foods"

A club that offers you instruction, entertainment, pleasant social contacts—and costs you nothing! You'll carry away hosts of practical suggestions that can be used in your home every day. First meeting today.

Alice Davis, Mr. Makins Are Married

British Diplomat Weds Daughter of Former War Secretary.

Troth of Miss Corcoran and Dr. Childs Told in New York.

By Evelyn Peyton Gordon.

The wedding of Miss Alice Brooks Davis, daughter of the former Secretary of War, Mr. Dwight F. Davis, and the late Mrs. Davis, to Mr. Roger M. Makins, Second Secretary of the British Embassy, took place yesterday at noon in St. John's Episcopal Church at Tallahassee, Fla., near the bride's father's estate Meridan Plantation.

The arrangements for the wedding were charming in their simplicity. The ceremony was performed by the Rev. Jeffery Alfriend in the presence of a small company of relatives and close friends.

The bride was given in marriage by her father, and wore a gown of ivory satin fashioned on princess lines with long, fitted sleeves, and a long circular train. The veil of tulle fell in voluminous folds over the satin train, and the bride carried a shower bouquet of white flowers.

Miss Cynthia Davis and Miss Helen Davis, sisters of the bride, who were the bridesmaids, wore frocks of pale green chiffon and carried pastel-colored flowers.

Mr. Richard Heathcote-Armory, of London, was best man.

To Reside in Norway.

A reception at Meridian Plantation followed the ceremony, after which the couple left for a brief wedding trip. They will sail about May 12 for England, and later will go to Mr. Makins' new post as Second Secretary of the British Legation in Oslo, Norway.

Mrs. Makins is the eldest of the three daughters of Mr. Davis, and made her debut in the Capital when her father was Secretary of War during the Coolidge regime. Later she accompanied Mr. Davis to Manila, where she acted as his official hostess while he served as Governor General of the Philippines.

Miss Helen Davis, a younger sister, was presented to society last winter at a reception given by her father at the Sulgrave Club, and was also entertained at a series of small dances in their home in Georgetown.

Mr. Makins is the eldest son of Brig. Gen. Ernest Makins, C. B., D. S. O., M. P., and Mrs. Makins, of 180 Queens Gate, London. Gen. Makins, who came to this country to attend the wedding, has been a member of the House of Commons for the Knutsford Division of Cheshire since 1922. Young Mr. Makins was educated at Winchester College and Christ Church, Oxford; was elected a fellow of All Souls' College, Oxford, in 1925, and called to the bar by the Inner Temple in 1927. He entered the foreign office in 1928, and has been attached to the Embassy in Washington for more than a year.

Lucinda Corcoran Engaged.

The engagement of Miss Lucinda Eustis Corcoran and Dr. Edward Patterson Childs, both of New York, has been announced by Miss Corcoran's parents, Mr. and Mrs. George Eustis Corcoran, of New York.

Miss Corcoran was born at Eustis Lodge, Newport, R. I., in 1915, and made her debut in New York at a small reception given for her by her parents in 1932. Before that time she attended Miss Chapin's and Miss Hewitt's schools in New York.

Her brother, Mr. William Eustis Corcoran, was married to Miss Gertrude Stadelman, of Akron, Ohio, in June, 1932.

Her great grandfather, the late W. W. Corcoran, financier and philanthropist, founded and endowed the Louise Home and the Corcoran Gallery of Art in Washington. The Eustis family connections had a distinguished ancestry, and include a Colonial Governor of the State of Massachusetts, members of the bar, the Diplomatic Service and the Houses of Congress.

Her father was a nephew of the late Miss Celestine Eustis and a brother of the late William Corcoran Eustis and the late Mrs. Thomas Hitchcock.

Wedding in August.

Her mother, a daughter of the late Mr. and Mrs. William A. Street, of New York, is a sister of Mr. Arthur F. Street, Miss Susan Watts Street and the late Mrs. Herbert Pell Townsend. She is related to the Kearny, Morgan and Pell families and cousin of Mrs. William Corcoran Eustis and Mrs. Helen Morton, daughters of the late Levi P. Morton, Vice President of the United States under Benjamin Harrison and later Governor of the State of New York.

Dr. Childs, son of Mrs. Harris Robbins Childs, of 129 East Eighty-second street, New York, and the late Mr. Childs, is a grandson of the late Edward Patterson, chief justice of the Appellate Court of the State of New York, and has many distinguished family connections in New York, New England and Philadelphia. He attended Groton School and was graduated from Harvard University and from the College of Physicians and Surgeons of Columbia University.

The wedding will take place in August.

Son and Daughter Join Attache von Boetticher

The Military Attache of the German Embassy and Frau von Boetticher have been joined by their daughter, Miss Adelheid von Boetticher, M. D., and their son, Mr. Friedrich-Heinrich von Boetticher, lately arrived from Germany. Miss von Boetticher has received her doctor's degree from the medical school of Wuerzburg, and her brother graduated recently from the law school of the University of Koenigsburg.

They will make their home in Washington with their parents.

Hostess and Guest in Georgetown Home

Underwood & Underwood.

Miss Elizabeth Gill, debutante daughter of Mr. and Mrs. Theodore N. Gill, in the garden of her Georgetown home with Miss Muriel Wilson (left), of Montreal, Canada, who is visiting the Gills for several weeks.

Notes of Official and Resident Society

The Ambassador of Great Britain, Sir Ronald Lindsay, is expected to return to the Capital tomorrow from New York, where he went to attend the luncheon of the English Speaking Union in honor of Sir Arthur Stanley Eddington, professor of astronomy at Cambridge, who is a guest lecturer at Cornell University.

The Ambassador of Germany, Herr Hans Luther, will entertain at a reception this afternoon in celebration of the German National Labor Day. His guests will include the members of the German colony in Washington.

The Minister of Greece and Mme. Simopoulos were the guests of honor at a reception given by Mr. and Mrs. John Gale Hun yesterday afternoon in their home at Princeton, N. J.

Dr. John H. Finley, of New York, and Dr. Edward Clapps of Princeton University, former United States Minister to Greece, addressed the guests.

The guests at the tea included many patrons of the American Farm School at Saloniki.

Senora de De Bayle, wife of the Charge d'Affaires of Nicaragua, entertained at a luncheon yesterday in the Legation. Her guests were Mrs. Dion Williams, Mrs. Robert Whitney Imbrie, Mrs. C. Augustus Simpson, Mrs. Clark H. Woodward, Mrs. Robert Woodson, Mrs. Webster Dawley, Mrs. Robert B. Montgomery, Mrs. Thomas Cajigas, Mrs. Russell-Bennett, Mrs. Joseph Clinton Tribby, and Senorita Teresa Arguello.

Mrs. Henry A. Wallace, wife of the Secretary of Agriculture, was the ranking guest at a luncheon given yesterday by Mrs. Clarence C. Goodwin at the Chevy Chase Club in honor of Miss Lucy Martin, of Chicago. The guests included Mme. Sze, Mme. Petroff Tchomakoff, Mrs. Wayne Chatfield Taylor, Mrs. LeRoy Irwin, Mrs. Helen Hackett, Mrs. Crosby Miller, Mrs. Granger Blair, Mrs. John Kennedy and Miss Mary Bendalauri.

Judge and Mrs. Goodwin will entertain at dinner tomorrow evening at the Chevy Chase Club.

Mrs. Ralph Minor Fetes Mrs. Swanson.

Mrs. Claude A. Swanson, wife of the Secretary of the Navy, was the guest in whose honor Mrs. Randolph Huntington Minor, of Los Angeles, entertained at a small luncheon yesterday in the Mayflower Hotel, where she has been making her home for several months.

The Military Attache of the French Embassy, Col. Emmanuel Lombard, will accept delivery of the sword of Gen. Lafayette in New York today. The sword, which will arrive aboard the Ile de France, is being loaned by the French government from its place in the Military Museum for exhibition in the Lafayette exhibit, which will open in New York Friday. Col. Lombard will turn the sword over to Gen. Ralph Tobin, commandant of the Seventh Regiment of New York, who will in turn place it in the exhibit.

Col. Lombard will return to the Capital tomorrow or Thursday.

The First Secretary of the Argentine Embassy, Senor Don Adolfo de Urquiza, sailed Saturday aboard the American Legion for Buenos Aires for an extended visit.

The Second Secretary of the Brazilian Embassy, Senor Joao Ruy Barbosa, also sailed Saturday aboard the American Legion for Rio de Janeiro. He will be at the foreign office there for several months.

French Embassy Aid Cocktail Party Host.

The First Secretary of the French Embassy, Mr. Roger Gaucheron, entertained at a cocktail party Sunday afternoon in his apartment at 2400 Sixteenth street, for about 80 guests.

Former Representative and Mrs. Norton L. Lichtenwalner, of Allentown, Pa., arrived in Washington yesterday for a short visit. They are at the Wardman Park.

Lieut. Col. and Mrs. M. Robert Guggenheim have issued invitations for a cocktail party Thursday afternoon at the Shoreham Saddle Club from 5 until 6:30 o'clock.

Judge and Mrs. Ernest H. van Fossan have as their guest for a week the former's sister, Miss Virginia Preston van Fossan, of Cleveland.

Mr. and Mrs. D. E. Stephan, who make their home at the Fairfax, are at Atlantic City for several days.

Mrs. Gilbert Grosvenor, who has been visiting her daughter, Miss Gloria Grosvenor, in Tucson, Ariz., has joined Dr. Grosvenor at their home, Wild Acres, in Bethesda, Md.

New Jersey Couple Spend Week Here.

Mr. and Mrs. Chester I. Barnard, of East Orange, N. J., are at the Shoreham for the remainder of the week. Mr. Barnard is attending the United States Chamber of Commerce sessions.

Mr. Rufus Putnam 3d will leave Washington the latter part of the week for Deal, N. J., to open his summer home for the season.

Mrs. Thomas W. Cridler, formerly of Washington, is at the Mayflower for a brief visit, having returned to the United States about ten days ago from Paris. Mrs. Cridler's late husband was for many years associated with the Department of State and at one time held the portfolio as Assistant Secretary of State. This is Mrs. Cridler's first visit here in four years.

Mr. John Wattawa entertained at dinner Saturday evening at the Wardman Park Hotel in honor of Mrs. Thomas J. Walsh, widow of Senator Walsh, of Montana, who is in Washington for several days.

Mrs. William Fitch Kelley has returned to her apartment at the Wardman Park Hotel after a month's visit in the West.

Mrs. Watson Eldridge Back From Florida.

Mrs. Watson W. Eldridge, wife of Dr. Eldridge, of the staff of St. Elizabeth's Hospital, has returned to Washington after spending seven months in Miami, Fla. Dr. Eldridge will go to Miami in June to bring back their sons, Billy and John, who are in school there.

Capt. H. Tauscher, of New York and Mr. Titus de Bobula are stopping at Wardman Park Hotel until the latter part of the week.

Mrs. F. C. Duncan, of Englewood, N. J., is visiting her sister, Mrs. F. B. Ryons, in her apartment at the Fairfax.

To Wed Foreign Service Officer

Hessler-Henderson, Inc.

MISS FRANCES STEARNS,

daughter of Maj. and Mrs. Cuthbert Powell Stearns, whose marriage to Mr. Paul Churchill Hutton will take place on May 21, in St. John's Church. Mr Hutton is in the Diplomatic Service.

Mrs. Roosevelt Maps Activity For Ten Days

Schedule Is Crowded With Social Affairs, Trips and Addresses.

Yesterday morning Mrs. Roosevelt announced her plans for the coming ten days. The list of engagements to be filled by the energetic First Lady would overwhelm a less active person.

Today Mrs. Roosevelt will entertain the members of the Senate Ladies' Luncheon Club at a picnic luncheon on the south lawn of the White House. Later in the evening she will attend the Street Fair and Carnival of the Newspaper Women's Club. Mrs. Katherine T. Jones will entertain Mrs. Roosevelt's luncheon guests with songs of the South.

The United States Ambassador to Mexico and Mrs. Josephus Daniels will arrive in Washington today to be the guests of the President and Mrs. Roosevelt for several days. On Friday the First Lady will go to Philadelphia to address the National conference of the Y. W. C. A. on "Women's Responsibilities in International and Industrial Relations." Later that day she will attend a meeting of the Jewish Hadassah and will return to Washington that evening.

Saturday evening Mrs. Roosevelt will go to Alderson, W. Va., to view an exhibit of work done by the women of the Federal prison. Sunday night she will board a midnight train for New York. She will remain in New York several days. Monday, May 7, she will spend in Westchester County with Mrs. Daniel O'Day and will address meetings and organizations in that county. On May 8, Mrs. Roosevelt will speak at a luncheon of the League for Political Education in New York, later going to Roosevelt House, where she will be photographed with one of the grandchildren of the late President Theodore Roosevelt in connection with the opening of book week. She will attend an exhibit at the Todhunter School that afternoon.

Wednesday and Thursday of next week she will be out of New York, returning to the Capital on May 11, in time to address a conference on Negro education in the Commerce Building.

The President and Mrs. Roosevelt will entertain at luncheon May 11 for the former United States Ambassador to Turkey and Mrs. Abram I. Elkus. Later in the afternoon Mrs. Roosevelt will entertain at a large tea for the American Law Institute members and their wives, and if the President makes a trip to Jamestown on Saturday, May 12, the First Lady will accompany him, returning Monday, May 14.

Eleanor Roosevelt In Red Cross Fete

Will Be Among Models at Hospital Style Show.

Miss Eleanor Roosevelt, daughter of the Assistant Secretary of the Navy and Mrs. Henry L. Roosevelt, with several of her friends will model the costumes in the Fashion Show to be given at the Walter Reed Hospital May 8 by the Gray Ladies of the Volunteer Service of the Red Cross in celebration of the sixteenth year of their service and as a benefit for the Memorial Chapel fund.

The full amount necessary for the building of the chapel was pledged before the ground was broken, but because of the depression some of the most generous contributors have been unable to meet their pledges. The result is that a small deficit remains.

Those who wish to play bridge may do so in the Red Cross House at 2:30 o'clock. The Fashion Show will be given in the garden at 4:30 o'clock and tea will be served. The Army Band will play throughout the afternoon.

Catholic Clubs to Open Convention on May 12

The Middle Atlantic Province of the Federation of College Catholic Clubs will hold its annual convention May 12 and 13 here. Representatives of 17 clubs will attend. The delegates will arrive Saturday afternoon and be met by the George Washington Newmanites. A formal prom in the Chinese room of the Mayflower Hotel is scheduled for the evening.

Sunday morning the entire body will attend the 9 o'clock mass and receive communion at the Church of the Immaculate Conception. Breakfast in the garden room of the Mayflower Hotel will follow at 10:15 a. m.

INWEAVING
New Process of Repairing Tears in All Woven Materials (Silks—Linens—Woolens)
SOUTHERN STELOS CO.
813 12th St. N.W. Nat'l 8442.

Let Us Show You How
An expert really cleans rugs. No matter what kind of rugs you have, expensive or moderately priced, you can trust them to our care, knowing that they are insured while in our possession. 16 years of satisfactory service. Special rates on Summer Storage.
CALL MR. PYLE
NA. 3257-3291-2036
Sanitary Carpet & Rug Cleaning Co., Inc.
106 Indiana Ave. N.W.

Newspaper Women Open Fair Today With Elite Assistants

Miss Betsy Dern, daughter of the Secretary of War and Mrs. George Dern, will be one of the group of girls assisting Miss Grace McGerr at the dart wheel booth when the Street Fair of the Newspaper Women's Club of Washington opens at 4 o'clock this afternoon in the auditorium of the National Press Club. Miss Margaret Owen, Miss Patricia McGerr, Miss Mary Louise Tindall and Miss Particia Kenny, all of Trinity College; Miss Grace Shallenberger, daughter of Representative and Mrs. Shallenberger, and Miss Mary Connelly will also assist Miss McGerr. The girls will wear bright wool sweaters and short plaid skirts.

Mrs. Kate Scott Brooks, president of the club, and Miss Margaret Germond will be assisted at the novelty and "what not" booth by Mrs. Robert Day, Mrs. Burnett, wife of Col. Charles Burnett; Mrs. Russell B. Harrison, Mrs. Hilda Sylvaine, of London and New York; Mrs. James E. Jones, Miss Kate Ellis, Mrs. John Allen, Mrs. Dick Kincheloe Ingley, Mrs. Ben M. McKelway, Mrs. S. A. Kimberly, and Mrs. Clarke Slaymaker.

Miss Katharine Brooks will be assisted at the doll booth by Mrs. Joseph Platt, Mrs. William B. Wrightston, Mrs. John C. Duncan, of Pelham Manor, N. Y.; Mrs. Harold N. Krogh, Mrs. Clarke Diamond, Mrs. Ralph McDowell, Mrs. Mildred Kolb Schulte, Mrs. Smith Hempstone, Miss Gertrude Laughlin, Mlle. Theresa de Laboulaye and Miss Carlena Sheridan.

Among those who have assisted Miss Margaret Hart on the general committee are Miss Dorothy Simmers, Miss Elizabeth Gray, Miss Helen Gray, Miss Genevieve McDonough, Miss Winifred Borden, Mrs. Russell Edmonston, Mrs. J. Clinton Tribby, Mr. James Brian, Mr. George Hart, jr., Dr. Russell Edmonston, Mr. Joseph Frederick, Mr. Billy Hart, Mr. John H. Wilkins, jr., Mr. Clarence Foster Bell, of the Johnny Jones Circus; Mr. Z. D. Blackistone, Mrs. Eugene R. Woodson, Mr. Alexander Preston, Mr. Joseph S. Edgerton and Mrs. Richard Grigsby, of Kansas City.

A bid of $1 already has been received for the envelope, bearing an air-mail stamp, in which Will Rogers, the humorist and actor, sent his regrets on being unable to attend the fair.

Mr. Phil Hayden will present a song and dance skit and Mr. Frank Hurley has donated a supply of candies and decorative baskets. An entertainment number will be presented through the courtesy of the Fox Theater.

Woman's Farm, Garden Group To Meet Today

International Guests to Be Heard; Tea Planned By Mrs. McNary.

The National Capital Division of the Woman's National Farm and Garden Association, of which Mrs. Otto Veerhoff is president, held its annual meeting at the Dodge Hotel yesterday. Mrs. Charles L. McNary, vice president of the association for the District of Columbia was the hostess at luncheon during this meeting when the honor guests were Mrs. Francis King, honorary president of the National association, and Miss Flora Rose, of Cornell.

Another interesting social affair which has been planned for the visiting members of the National association under the able direction of Mrs. Walter Tuckerman, is the luncheon today, the opening day of the convention at the Dodge Hotel, when Mrs. Cary Grayson will act as hostess.

Preceding the luncheon, Mrs. Henry A. Wallace, wife of the Secretary of Agriculture, will open the exhibit of handicraft shown by the members of the association. The guest speakers at the luncheon will be Mr. Frederick Whiting, president of the American Federation of Art, and Mr. Allen Eaton, of the Russell Sage Foundation.

Tomorrow the members of the association and their guests will go to Annapolis where from 3:30 until 5 o'clock they will be entertained at tea in the Governor's mansion.

Miss Grace Frysinger, chairman of international cooperation for the National Capital Division of the Woman's National Farm and Garden Association, is in charge of arrangements for the international dinner which the National association will give tomorrow, at 2400 Sixteenth street.

She will be assisted by Mrs. John C. Merriam, vice-chairman, and Mrs. Charles D. Walcott, the local representative on the council of the National organization. Members of the diplomatic corps of the 27 countries in which there are branches of the Associated Country Women of the World have been invited to attend.

Other international guests will be Fru Prof. Marie Michelet, of Norway, first vice-president of the Associated Country Women of the World, and a member of its executive committee which holds meetings each month in London, and Mrs. Robert T. Moseley, of London, who represents all the home demonstration groups in the United States on the executive committee.

Wine-Flavored Lipstick Protested by W.C.T.U.s

Chattanooga, Tenn., April 30 (AP). Wine-flavored lipsticks have come in for condemnation from members of the Park Place W. C. T. U., who instructed their secretary to write a letter of protest to the manufacturer advertising them.

"We should be thoroughly disgusted and much concerned about this," Mrs. Philip Sweet said at yesterday's meeting, "because young high school girls are the ones who will buy these lipsticks."

LEARN TO SWIM
6 LESSONS $4.75
Expert Instruction By
LILLIAN CANNON
BY APPOINTMENT
AMBASSADOR SWIMMING POOL

Ogilvie Sisters
Hair, Scalp and Henna Specialists.
Only One Washington Branch
1120 Connecticut Ave.
Opposite Mayflower Hotel
National 6960
604 Fifth Avenue, New York
23 Rue De La Paix, Paris, France

SALE
EARLY SPRING MODELS
Francine
SIZES-14-42 • 1919 QUE St

Columbian Women To Convene Today

Misses Getty Entertain G. W. U. Group.

Miss Mildred Getty and Miss Carolan Getty will entertain this afternoon at their home in Silver Spring, Md., for the Columbian Women of the George Washington University on the occasion of the Columbian Women's annual meeting.

Mrs. W. Hayes Yeager, president of Columbia Women, will receive with the other officers of the group. At the tea table will be Mrs. Cloyd H. Marvin, wife of the president of the university; Mrs. Munroe, wife of Dean Emeritus Charles Edward Munroe; Miss Elizabeth Peet and Miss Elizabeth Cullen, past presidents of Columbian Women, and Miss A. G. Getty.

The annual meeting will follow the tea. Officers will be elected.

Daniels Reception Hostesses Listed

At a reception to be given in honor of the United States Ambassador to Mexico and Mrs. Josephus Daniels by Mr. and Mrs. Manton M. Wyvell at their home on Woodley road from 5 to 7 o'clock tomorrow, the following will receive with Mrs. Daniels and Mrs. Wyvell; Senorita Dolores Chico Alatorre, niece of the Ambassador of Mexico to the United States; Mme. Sze, wife of the Minister of China, and Mrs. Grace Bryan Hargreaves, daughter of the late William Jennings Bryan.

Mrs. Alban W. Barkley, wife of Senator Barkley; Miss Belle Worth Bagley, sister of Mrs. Daniels, and Mrs. W. W. Bride, wife of the former Corporation Counsel of the District of Columbia, will pour tea, and Mrs. Daniel Bride and Miss Margaret Rauber will assist.

Farewell Dinner Honors Kirchers

Mr. and Mrs. Joseph C. Kircher, who will leave soon for Atlanta, where Mr. Kircher is being transferred from the Forest Service branch of the Government in Washington, were guests of honor at a dinner party given at the Shoreham last evening by a group of their friends and associates.

Among those attending were Mr. and Mrs. George H. Lautz, Mr. and Mrs. Paul Roberts, Mr. and Mrs. W. Ridgely Chapline, Mr. and Mrs. Henry Wold, Mr. and Mrs. Robey Evans, Mr. and Mrs. D. F. McGowan, Mr. and Mrs. Joseph A. Fitzwater, Mr. and Mrs. Sidney H. Thompson, Mr. and Mrs. F. A. Silcox, Mrs. John Preston, of Erie, Pa.; Mr. and Mrs. Robert Hill and Mr. and Mrs. Earl W. Loveridge.

Col and Mrs. E. B. Clark have as their guest in their apartment at the Fairfax, Miss Mary C. Kirkland, of Utica. Mrs. Clark entertained at a luncheon followed by bridge yesterday in her apartment in honor of her guest.

Mrs. Henry Nixon Moss, who has been a hospital patient for six months has returned to her home on Lanier Place.

PURPLE IRIS
TEA HOUSE
LUNCHEON—TEA—DINNER
Bridge Parties—Banquets.
3200 RITTENHOUSE ST. N.W.
RESERVATIONS
Call Cleveland 1135

Over 30 Years of Quality Service
FUR COATS and Woolen Goods
Are Safe From All Harm
—when STORED in our Moth-Proof Vault
The Cost is Small . . . Fur Coats Stored for Season, $1.50 up.
MERCHANTS Transfer & Storage Co.
JOHN L. NEWBOLD, JR., President
920-922 E St. Phone NAt. 6900
Storage, Moving, Packing, Shipping

BECKERS
EXPANSION SALE
DON'T MISS IT!
1314 F STREET N.W.

M. LIPNICK
UPHOLSTERY DRAPERIES
Remaining Lot of
TOILES, 25c Yard
Regularly $1 to $1.50 Yard
For Slip Covers and Summer Draperies
1204 18th St. N.W.
At Connecticut Ave. NA. 3466.

Phillip-Louise
Connecticut Avenue and L
(1727 L Street N.W.
Last Day of
Our Month-End Clearance Sale
SUITS and COATS
$10.75
Others, $12.75 to $49.50
Originally, $19.75 to $89.50
DRESSES
$6.75 to $14.75
Were $14.75 to $29.75

ECONOMY
Writing Paper
200 Sheets Bond Paper
100 Envelopes to Match
Special Price 39c Per Box
R.P. Andrews PAPER COMPANY
STATIONERY STORE
718 13th St. NA. 1974.

HATS
. . of dignity and charm, in the larger headsizes.
Pasternak
1219 Conn. Avenue

When you visit New York make The Ambassador your home. Here you will find superb surroundings, a location that is central, personalized service and unexcelled cuisine.
Rates $5 up
THE AMBASSADOR
Theo. Kroell, General Manager
Park Avenue 51st to 52nd Streets, New York

Representative Kahn Recalls Rigid Social Code of 90's, Lauds Gain of Informality

Endless Round of "At-Homes" Exhausted Official Visitors

Radio Audience Hears Reminiscenses of Prewar Years in Capital Affairs—Revision of Stock Exchange Bill Advocated.

The magic of radio brings women of America closer to feminine personalities in the Nation's official limelight through The Washington Post's intimate interview series—"First Ladies of the Capital"

Over WRC on Mondays and WMAL on Fridays come the voices of women who magnetize attention of the Nation with the part they play in Government.

Today's story of Representative Kahn's broadcast is the eighth in a series of informal stories by The Post's radio reporter.

By Margaret Santry.

SHADES OF CAPITAL LADIES riding down Embassy Row bedecked in the frills and furbelows of the Mauve Decade stalked in The Washington Post's "First Ladies of the Capital" broadcast over WRC yesterday.

Genial Representative Florence Kahn, the court jester of the House, recalled the scenes of social Washington when an opn barouche provided the sole means of transportation for official ladies to fulfill the demands of social etiquette.

She spoke before a coast-to-coast audience over a National Broadcasting Co. network at 11:15 a. m. as a seasoned observer of Washington social and political life who has known eight First Ladies since joining the official circle.

Expressing her thanfulness that the modern tendency in social procedure has been toward informality, Mrs. Kahn described the strenuous routine of social duties once incumbent upon and religiously followed by every official lady.

Mrs. Kahn: "Making our official calls in the days when I first came to Washington was much more of a task than it is now. I remember three or four other wives of Congressmen and myself would hire a carriage together, and start out at the ungodly hour of 2 o'clock to begin our calls. It was difficult at first to get used to the official etiquette that required the newcomer to call upon the old resident first, but it had to be done, so we'd religiously call on and display our charms to the wives of all the officialswho outranked our husbands in position and length of service. The success of our day depended upon the number of calls we could manage to make."

Talks on Social Duties.

She described for women over the country the various social duties incumbent upon Congressional wives, and the number of official White House functions Congressional society attends each session.

Returning from the White House to Capitol Hill in her dissertation, Mrs. Kahn remarked the increase in the volume of mail received in this Administration as against other sessions she has served.

Mrs. Kahn: It isn't surprising when we consider how close the Government is coming to everything in our lives and homes.

"While each year the type of correspondence varies with the legislation being considered by Congress, no legislation in a long time has roused the general public's interest as has the Stock Exchange bill now pending in the House. Over 4,000 letters on this subject have been received alone. The letters indicate the bill in its present form is not popular.

Hopes for Revision.

Miss Santry: "And how in your opinion could the Stock Exchange bill be changed to best serve the interests of both the investor and the financial houses?"

Mrs. Kahn: "I hope the bill will be revised to provide a more elastic form of regulation than it now contains, and also that some amendments will be made to the securities act to release some of the frozen capital of the country. There is plenty of money in this country. The banks are bulging with it. But they're afraid to let it go."

Miss Santry: "Then it's true the securities act which is now exercising such strict supervision over the issuing of new securities is keeping these assets in the country frozen?"

Mrs. Kahn: "Yes. In its present form the securities act is hampering the issuance of new securities so that men in business are afraid to take a chance to expand."

Miss Santry: "And this completes the vicious cycle, I suppose, in that if business can't expand more people can not be put to work?"

Mrs. Kahn: "Exactly. We hear so much talk about industry absorbing unemployment, but how can industry absorb unemployment if it can not expand and how can industry expand without capital. Even though industry shortens hours it can not take up the slack. But if industry could expand and were encouraged to expand instead of being restrained—and by expansion I mean legitimate, regulated expansion—it could readily absorb a great part of unemployment.

Faces Campaign.

Revealing she is returning to San Francisco at the close of this session to face a new campaign for reelection, Mrs. Kahn admitted she expected some opposition, but hoped to win. To our avowal that her constituents should consider the pall that would settle upon the House without the popular Kahn sense of humor, Mrs. Kahn said:

"I've never gotten over my surprise at being called the wit of the House. I like to joke and jolly a bit and I have found it helps me over a lot of rough places. I believe in joshing, it jogs people out of grouchiness—and that's a help in politics. I inherited my sense of humor from my mother, who is eighty-eight years young—and just as spry and active as ever."

Tune in Friday at 2 p. m. over WMAL on another "First Lady" in The Post's series. Read the story the following day on the Woman's Page.

THE MODERN TREND in social procedure is toward informality, Representative Florence Kahn, above, is happy to report. She remembers a time when the success of her day depended upon the number of social calls she could make in an open carriage.

Welfare Group To Hold Annual Congress Here

Legal Sorority, Phi Delta Delta, Meets to Honor President.

DELEGATES from many cities will attend the annual National meeting of the Christ Child Society at 8 o'clock tonight at the Raleigh Hotel. Archbishop Michael J. Curley, of Baltimore, will be honor guest.

The following delegates will report on child welfare work of the organization as established in their respective cities: Miss Jeanette Cromwell, Baltimore; Miss E. N. Magruder, Annapolis, Md.; Mrs. Burlinden, Cleveland; Mrs. J. Leach, Dayton, Ohio; Mrs. Lawrence Reilly, Lancaster, Pa.; Mrs. Thomas Brady, Detroit; Mrs. James Hanley, Omaha, Nebr.; Miss Eleanor Logue, Philadelphia; Miss Lucrece Schroeder, Portsmouth, Va.; Mrs. William Hogan, Riverside, Conn.; Mrs. E. L Smith, Richmond, Va.; Miss M. Smith, St. Paul, Minn.; Miss Mary T. Corcoran, Springfield, Mass.; Mrs. A. Santa Maria, Sharon Hill, N. J., and Mrs. Earl Armstrong, Utica, N. Y.

The society is a member agency of the Community Chest and conducts a convalescent home for children from 6 to 14 years of age; a Northeast settlement house where 1,000 boys and girls are registered; a dental clinic where the last year 15,000 children were treated. This work is carried on free of charge regardless of race, creed or color.

Law Sorority Meets.

MORE than 50 women lawyers, members of Phi Delta Delta Sorority, met at the Kennedy-Warren Hotel last night in compliment to Mrs. Dora Shaw Heffner, of Los Angeles, National president of the organization.

They represented chapters at Washington College of Law, George Washington University, National University. The general alumnae group included Miss Annabel Matthews, Judge Mary O'Toole, Judge Fay Bentley, and Mrs. Mabel Walker Willebrandt.

Miss Alma Preinkert presided at the dinner and introduced the speakers. Miss Ellyne Strickland, an attorney of the Board of Tax Appeals, arranged the program.

The Seventy-second Club, of which Mrs. Dennis Chavez is president, will meet today at the Woman's National Democratic Club. The committee in charge includes Mrs. Wesley E. Disney, chairman; Mrs. Howard Smith, of West Virginia; Mrs. Homer C. Parker, of Georgia, and Mrs. J. O. Fernandes, of Louisiana.

Columbian Women of George Washington University will meet today at the home of Miss Mildred Getty and Miss Carolan Getty, Silver Spring, Md.

Dr. Harold C. Bryant, assistant director, National Park Service, will speak on "Our Birds, Flowers and Trees" before the Business and Professional Women at 6:30 o'clock tonight at the Y. W. C. A., Seventeenth and K streets.

Apple-Growing Sisters Find Adventure, Success

It's an Uncrowded Profession and One With Few Women; It's Lots of Work and Little Play But They Love It and Think There's a Big Future.

By Marion Butler.

IN BLAZING the "trail of the pink petals" across West Virginia mountain tops, two women pioneers of today have found adventure and success.

They are sisters, Miss Imogene Thomson and Mrs. Washington Berry Grove, of Summits Point, Jefferson County, W. Va. For 15 years they have been opening a new path for members of their sex in the field of large-scale apple growing.

Working long hours they personally supervise and manage their 700-acre farm on Summits Point.

An all-season job, winter finds them at the hard grind of pruning; spring, operating the huge spraying machines; and autumn, in the midst of the whirl of picking and packing, bossing crews of half a hundred men and women workers.

"Lots of work and little play," these sisters smile, "but well worth it. For the woman who wants the spice of adventure with success, we honestly believe today there is no more promising field than commercial apple growing on a large scale."

"As one of the few uncrowded occupations left to modern women," Miss Imogen Thomson points out, "the business holds a big future for those who are willing to work and study for it.

"Competition is keen but invigorating. Though our competitors are men, we have found their courtesy unfailing and the zest of the rivalry good."

Both Miss Thomson and Mrs. Grove agree no bigger thrill of achievement can be attained than that derived at this season of the year watching seas of pink blossoms unfold.

As daughters of Jefferson County's pioneer apple grower, Dr. A. P. Thomson, the first man to start this profession commercially in the county, Miss Thomson and Mrs. Grove can be said to inherit a special propensity for the business. And their grandfather, more than half a century ago, planted one of the first apple orchards in the State around Hawthorne, the same 200-year-old home in which Miss Thomson and Mrs. Grove live today.

Built in the days when Jefferson County was young, Hawthorne preserves its quota of memories. It was here John Brown, in the guise of a clock mender, stayed one night to stir up the slaves. Later, when he was tried at Charles Town, an aunt of Mrs. Grove and Miss Thomson, Miss Lucy Thomson, was called to court to identify him.

Under a huge red oak still standing in the garden, which once saw use as a tobacco press in the days before the Civil War, Sheridan's commanding officers camped while their men slept on the surrounding fields where hundreds of acres of apple trees now bloom.

APPLE GROWING has its esthetic as well as its practical value. Miss Imogen Thompson, above, who, with her sister, manages a vast apple orchard acreage in West Virginia, sees a promise of beautiful bud and rich fruition in the branch she's examining here.

Rural and City Women Called More Friendly

Understanding Will Continue to Grow Stronger, Hopes Mrs. Yost.

THE gap between the farm and city woman is constantly narrowing. For today all women realize they are interdependent—and have mutual problems and interests.

That is the opinion of Mrs. Ellis A. Yost, vice president of the National Capital Division of the Woman's Farm and Garden Association. This section held its first annual meeting at the Dodge Hotel yesterday, preceding the National convention, which meets today. Mrs. Yost expressed the hope the friendliness and understanding between farm and city women would continue to grow.

"The pioneer farm woman," she said, "was doctor, teacher, nurse, baker, tailor—everything in her home. She worked from four in the morning until late at night. And she had time for nothing but work. Her day is past. Her successor is a woman who has time for clubs, for beautifying her home, for participation in civic matters. She has taken university extension courses in home economics, and she is just as up to date as her city sister."

There are certain basic interests that bind all women together, Mrs. Yost believes.

"One of these is food," she said. "All women are interested in food—they have to be. That is why both farm and city women want to raise standards of markets. The farm women learn what the city woman wants in her markets and supplies it. As a result the city woman buys from her."

Another project sponsored by the association, is beautifying roadsides and byways.

"If there is one thing all women are interested in, it is beauty," Mrs. Yost said, "and through trying to beautify our countryside, farm and city women have found another link to bind them together."

Mrs. Yost expressed her admiration for the country woman who, she believes largely determines the character and integrity of the Nation's citizens.

Mrs. Roosevelt Hears Problem Of Older Women

Workers Over 25 Taking Depression's Rap, Says Relief Director.

MRS. ROOSEVELT, who at 49 is noted for her many activities, was told yesterday of the problem of women workers being denied places in industry after reaching the age of 35.

The problem was discussed by Mrs. Mary M. Moon, director of women's relief work in Illinois, at a White House conference on summer camps to train unemployed women. Mrs. Roosevelt presided.

"Instead of continuing discussion of the problem of youth," Mrs. Moon said, "I wish to discuss the problem of women who have reached the ripe old age of 35."

Mrs. Moon said that of 15,000 women who sought aid in Chicago, 60 per cent were between the ages of 40 and 60. These women, she said, had lost their jobs as a result of the depression and were unable to find employment because of their age.

Mrs. Moon's talk followed that of Dr. George Zook, United States commissioner of education, who pointed out that while employment of young people under 18 has been restricted, education is not provided for all of them. Only 60 per cent of the young people of high school age are in school, and only 31 per cent of those of college age are in colleges or other schools, Dr. Zook said. This means, he said, 3,000,000 young men and women are neither employed nor in school.

Aubrey Williams, assistant administrator of the Emergency Relief Administration, suggested that work begin in the organization of groups for summer camps for unemployed women and promised assistance of the relief administration.

Establishment of 25 centers for unemployed women as educational laboratories was included in plans outlined by Miss Hilda Smith, specialist in workers' education of the Public Works Administration.

Mrs. Roosevelt at a press conference following the session at the White House said she felt National planning could be accomplished if people were not "terrified by words."

"I don't think there is anything that can not be done if people have enough patience and courage and don't tremble at the words people choose as labels," she said.

"It seems as though our intelligence is forcing us to see that we have to plan on a large scale as we have to plan our homes or anything else to make life easier."

Mrs. Roosevelt declined to give the words she had in mind.

Mrs. Roosevelt will go to Philadelphia Friday to speak before the National convention of the Y. W. C. A. While there she will attend a meeting of the Jewish Hassadah.

Saturday night she will go to Alderson, W. Va., to inspect the womens' Federal prison there. Afterward she will got to New York, where she will visit women's organizations in Westchester County with Mrs. Daniel O'Day.

Keeping Posted

Newspaper Casualties.

MRS. GEORGE Horace Lorimer, wife of the editor of the Saturday Evening Post, has contributed two pieces of jewelry for the novelty-and-antique table of the Washington Newspaper Women's Club's May Day Fair. One is a rare cameo, and the other is an exquisitely cut rose quartz necklace.

Envied will be the woman who carries home one of these from the gala event planned for Tuesday night in the auditorium of the National Press Club.

* * * *

Late news bulletins on the famous Fair include mention of a kennel of America's most popular "dogs" as a special attraction. One fair scribbler reports 15 pounds of hot dogs were led into her office on a leash in preparation for the party. Here's hoping the mustard holds out.

* * * *

Illness and accident has been thrusting an interfering finger into the newspaper girls' planning this week—to no avail. The plans go merrily on. Margaret Hart, in charge of cashiers, booth assistants and what-not, has demonstarted the power of mind over matter in regard to a nasty, persistent cold.

Katherine Brooks had an automobile door shut on her foot Saturday because she didn't pull it inside the car quickly enough and has had to limp around with said foot in a bed-room slipper.

* * * *

Margaret Germond, who has the White Elephant Booth, turned over in bed too quickly the other night and threw a muscle out of place and has had to have one arm tightly strapped ever since—yet she's put through her dual job which included the supervision of all publicity excellently.

And Mrs. Pickett has had a bad cold and a blood-vessel burst in one of her eyes—not extremely serious, but most annoying!

Or Was It Pull?

MR. WILKE of Warner Brothers is in town. It seems he came to give "Jig Saw" the once-over to see how it might go if made into a movie.

* * * *

He always stays at one of the city's biggest hotels, but this week he found himself phoning all over town. Apparently not a room was to be had.

At last, weary and annoyed, he called up the chief at his favorite hostelry and made a big, special plea.

The answer was the best suite.

* * * *

Incidentally, a rumor that seems to have both its feet planted in the soil of fact, indicates "Jig Saw" will be turned into a movie and by Mr. Wilke's company. Maybe they can do something about that limping last act in which so few of the actors knew their lines on the first night.

The Famous Mae West Curves Aren't Yet a Fad in Hollywood

Returned Visitor Reports Actresses All Extremely Thin, and—Another Illusion Gone—Mae Does it With a Little Padding Here and There.

MAE WEST'S FAMOUS curves, reputed to be changing the standard of feminine figures, are not yet the fashion in moviedom, according to Mrs. Sydney Lust, of Washington, who recently returned from Hollywood, where she and her husband attended the convention of motion picture exhibitors.

Done With Padding.

"I was surprised to find all the actresses extremely thin," Mrs. Lust said yesterday. "Since the camera enlarges, they must be almost emaciated to appear slender on the screen. Mae West, who is alleged to be making curves stylish, weighs only 116 pounds. Her voluptuous contours, pinched in to a wasp waist, is the result of clever padding."

Mrs. Lust remarked keeping thin by strenuous exercises and massage, rather than by dieting, is an important factor to all actresses. The only fat women in Hollywood are those who have no screen aspirations.

"Slenderness is as much the Hollywood fashion as blonde hair," continued Mrs. Lust. "And practically every girl goes in for golden locks whether she happens to be an actress or not. Waitresses, salesgirls, society women—all have light hair. A brunette woman is as rare as a blonde man in Hollywood. That probably accounts for the fact that Dolores del Rio attracts so much attention wherever she goes; she has dared to flaunt the Hollywood beauty chart by retaining her black tresses."

Mrs. Lust believes most actresses are unspoiled, sincere and peculiarly unaffected by the tinseled atmosphere.

"In the first place," she explained, "they are not elaborate dressers. Their street clothes are tailored and are unusually plain. Of course when they appear at special events, they are exquisitely attired because they will be the center of attention.

In discussing other actresses glimpsed at the Ambassador, Mrs. Lust was lavish in her praise of their beauty and poise.

"For one who is pretentious, there are dozens of natural girls in Hollywood," she asserted. "Bette Davis, Joan Blondell, and Ruby Keeler are three good examples of actresses who are as unaffected as any girls."

She maintained many Hollywood women are as intellectual as they are beautiful and gracious.

"Mary Astor is an excellent conversationalist," she commented. "Ann Harding is another who is extremely intellectual. I was surprised to find, however, Miss Harding is less beautiful than she appears on the screen. He hair, for instance, is medium-blonde, its platinum effect being achieved by lighting. The beauty of her features is also enhanced by the camera. She is attractive and gracious, but not so pleasing to the eye as I had expected. Thelma Todd, on the other hand, is much more beautiful, for no camera could successfully translate the loveliness of her blue eyes."

The PALAIS ROYAL

Pleated Bags

we've seen them around town for $2, but these are only

1.59

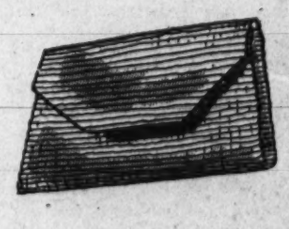

Russian pleated bags they're called, and they're washable. In envelope shapes, smart styles and colored to carry now and all through the summer—white, red, maize, green and pink. Women buy them two and three at a time.

Sweetheart Bracelets

a new-old style that you'll like

69c

we'll put on two initials free.

Instead of lockets, like the old-time bracelets had, these have two little hearts—you put one initial on yours and your sweetheart's on the other. The bracelets are of white metal, chromium finish.

Palais Royal—Main Floor.

Kann's 'Phone DI. 7200

Penn. Ave.—Eighth and G Sts.

Use Our Budget Payment Plan if you wish

Order Now for Next Winter!

A Fine Premier Buckskin Northern Seal (Dyed Coney) FUR COAT

EVERY COAT SKINNER SATIN LINED

Made to Your Measure for Only $97.50

—Premier Buckskin, as you may know, is the finest New Zealand dyed coney, as only the choicest skins are selected by the Northern Fur Dyeing Co. Our unfinished coat, on display, will convince you that these coats are high grade in every detail—workmanship, lining, and quality. Each skin has a bonded stamp.

Select the model you like best. We will make the coat to your measure.

Kann's—Second Floor

"KLEENEX"

Specially Priced Now at Only

18c Box

2 Boxes for 35c

Softer than ever, lovely pastel tints or white; disposable, hygienic. Indispensable for home, school or office. For handkerchiefs during colds; to remove cold cream and a hundred other uses.

Kann's—Street Floor

Beauty Masque Stimulates Skin Yet Relaxes It

Creator Combined Recent Discoveries, Ancient Methods.

By Ruth Anne Davis.

THIS NEW beauty masque is an exciting discovery.

Once it is heated to a semi-liquid form, brushed on the face and throat, and permitted to harden into a compact masque it awakens the tissues, stimulates them. It exerts a regular, but mild pressure, on the underlying skin and facial muscles, forcing the face into a wholesome "rest cure."

It was created by a woman whose name has become synonymous with dependable beauty preparations. She combined the most recent discoveries of science with all the ancients knew of beauty masques and fused them into this product. Her aim was to find something which would resculpture the face, iron out the lines, and restore vivacity and a healthy natural radiance to the complexion.

The masque keeps the skin at an even temperature; an important condition in bringing about the most effective revitalizing results. At the same time it forms a close-fitting whole, permeable for air, and in no way an obstacle to natural skin breathing.

The young lady who represents the well-known beauty specialist in a local shop said this preparation had been received enthusiastically. At the end of her fingertips she had a long and impressive list of prominent Washington women who had tried the masque and declared themselves delighted.

They've Dropped.

When rodilacque bags appeared on the scene a couple of seasons ago they created a sensation, and sold for high prices. But now, it is possible to purchase them in red, brown, or white at a local shop for $1.

Their hard, shiny surfaces may be scrubbed with soap and water. And so may their pique linings.

Their simplicity recommends them to people of conservative taste. Their durability endears them to shoppers with a practical turn of mind. An indefinable chic makes them favorites with smartly dressed women. And, of course, their low price gives them a send-off to everyone.

• • • •

They Have Originality.

It isn't an easy matter to find sketches of Washington which do not strike one as stereotyped. But a downtown store has a folder which contains twenty, noticeable for their originality.

Each one is beautifully executed. There are scenes of the well-known "sights" and others of lovely hidden away places.

• • • •

More Like Home.

If you've never used a powder pouch you have a pleasure in store for you. It's a treat to take off the shine with an honest to goodness puff and loose powder from your own box.

An F street shop has a new batch of moire pouches, all rubberlined. They come in yellow, green, cerise, brown, black, and purple, and cost only 25 cents.

• • • •

Ann Harding's Jewelry.

Clip earnings like those Ann Harding wore in a recent picture are available in Washington now. They fasten securely without a bit of pinch and follow the upward curve of the ear in truly modernistic manner.

The same type of earring may be bought in several different styles, ranging from rhinestone wings to gold and silver curlycues.

• • • •

For Amateur Photographers.

It's hard to believe one can purchase a camera for 39 cents.

Doubters may see for themselves if they will drop past a downtown store. Pocket-sized cameras, perfect take-offs of the expensive variety, are on display with sample pictures.

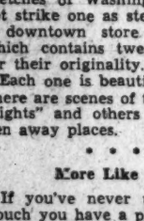

The rolls of films cost only a dime.

If Junior wants camera practice — and he should have it before you invest in an expensive machine — give him a chance to learn on one of these.

• • • •

Little Brown Jug.

A little brown jug with a stopper top is for use at one's own discretion—can be used as a decanter or just for decoration. It has an old timey, worn look that suits it to antique furnishings.

• • • •

Toney Ladies.

Brass call bells in the shape of old fashion ladies are selling for a dollar now. Their splendid quality gives them an unusually sweet tone.

• • • •

For Imbibers.

Plain crystal wine glasses, liqueur glasses, beer glasses, and goblets are always in good taste. They're splendid investments too, due to their easy replaceability.

There are some in a Connecticut avenue shop specially priced at 25 cents.

Call Ruth Anne Davis, of The Washington Post, NA 4205, Extension 105, for further information. Or write, inclosing stamped, addressed envelope.

Gourmets Go for Chocolate Flavoring When Incorporated in Tasty Desserts

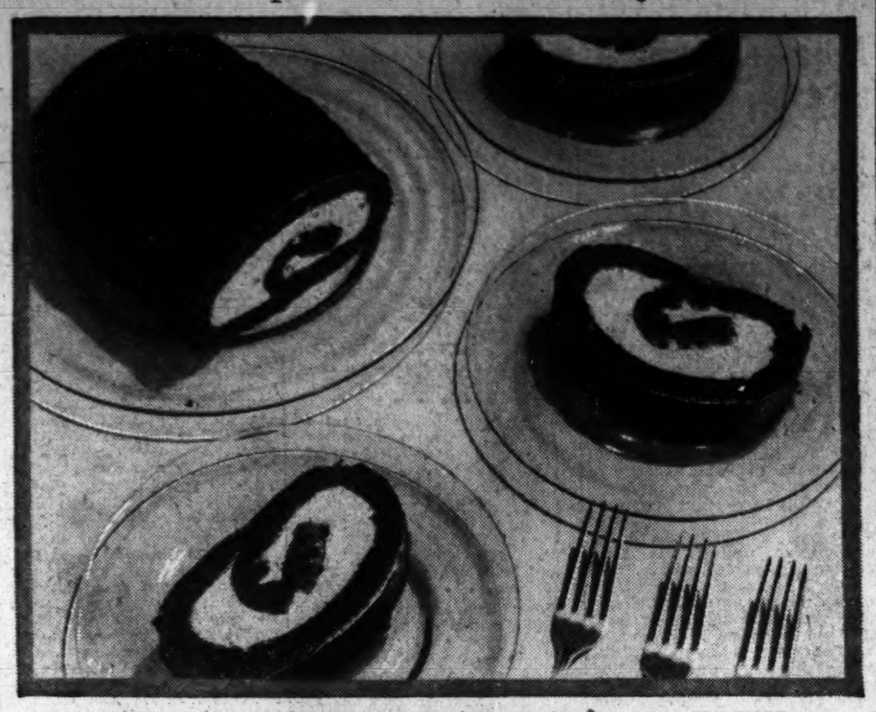

The President's Favorite Dessert Is Chocolate Ice Cream.

By Ann Barrett.

IF there's chocolate in it, it's okay. That goes for pretty nearly the whole Nation, including President Roosevelt, who puts no dessert past a big plate of chocolate ice cream.

Others prefer the black-and-white effect of the chocolate-cream roll pictured. Or a plump chocolate-cream pie with upstanding meringue. Or crispy chocolate waffles. Or——.

Chocolate-Cream Roll.

Start with 4 egg-yolks beaten thick and lemon-colored. Beat 2-3 cup granulated sugar into these. Then beat in 2 squares (ounces) cooking chocolate (first melted over hot water). Next, mix and sift together 5 tablespoons sifted general-use flour, ¼ teaspoon baking powder, ¼ teaspoon salt; and fold into first mixture. Then fold in 4 stiffly-beaten egg whites, and ½ teaspoon vanilla. Pour into shallow, greased pan (about 10 by 15 inches) lined with greased paper. Bake in hot oven (about 400 F.) 12 to 15 minutes.

Next turn cake out onto clean towel dusted with about 4 tablespoons powdered sugar. Roll up the towel right along with the cake, just like a jelly-roll. Let cool. Then unroll, and spread with 1½ cups heavy cream whipped with 1-3 cup confectioner's sugar and flavored with ½ teaspoon vanilla. (Also sprinkle with chopped nuts if you like.) Then roll up again, and frost or dust with confectioner's sugar.

Chocolate Ice Cream.

For the kind of ice cream that makes President Roosevelt happy, here's how: First, scald 1¾ cups milk (in top of double boiler), melt 2 squares (ounces) cooking chocolate in it, then add ½ cup sugar. Next mix 1 tablespoon cornstarch with ¼ cup cold milk. Add this to hot mixture, stirring constantly. Cook over hot water 10 minutes. Then take from fire and add 1 teaspoon unflavored gelatin (first softened in 1 tablespoon cold water). Stir well, and chill. Then add ⅛ teaspoon salt and 2 teaspoons vanilla. Finally fold in 1 cup medium or heavy cream (whipped first). Turn into coldest tray of automatic refrigerator and freeze about 3 hours, stirring from back to front each hour. (Or freeze in crank freezer.)

Chocolate Cream Pie.

First scald 3 cups milk in top of double boiler and melt 2 squares (ounces) cooking chocolate in it. Then mix 6 tablespoons cornstarch smooth in 1-3 cup cold milk. Stir a little of hot mixture into this, then slowly add to hot mixture in doublt boiler—stirring constantly. Cover and cook 30 minutes. Then mix 3 egg yolks with ½ cup sugar and ⅛ teaspoon salt. Combine this with hot mixture and cook two minutes more. Cool, add ½ teaspoon vanilla, and turn into 9-inch, baked pie shell. Then cover with meringue made from 3 egg whites beaten with 6 tablespoons confectioner's sugar. Bake at 325 F. till brown. (If you'd like a generous whipped-cream top on this pie instead of meringue, you might use fewer eggs or none at all, in chocolate filling. But for meringue top, filling needs eggs.)

Chocolate Waffles Grand for Small, Informal Suppers.

Send for More Recipes.

These are 5 of the recipes in my new bulletin "26 Chocolate Delicacies." Others include: Chocolate layer cake, 4 chocolate frostings; chocolate snaps, drop cookies and brownies; chocolate chiffon pie; chocolate cottage pudding with foamy sauce; ice cream custard; refrigerator cake; cornstarch pudding; bread pudding. If you'd like this bulletin promptly, please be sure to send 6 cents in loose stamps and self-addressed envelope with coupon below.

MRS. ANN BARRETT
Washington Post's Food Service
500 Fifth avenue, New York.

6c in loose stamps and self-addressed envelope inclosed. Please send me your newest bulletin "26 Chocolate Delicacies."

Name .....
St. & No. .....
City & State .....

The Ever-Present Polka Dot Worn All Day and Into Night

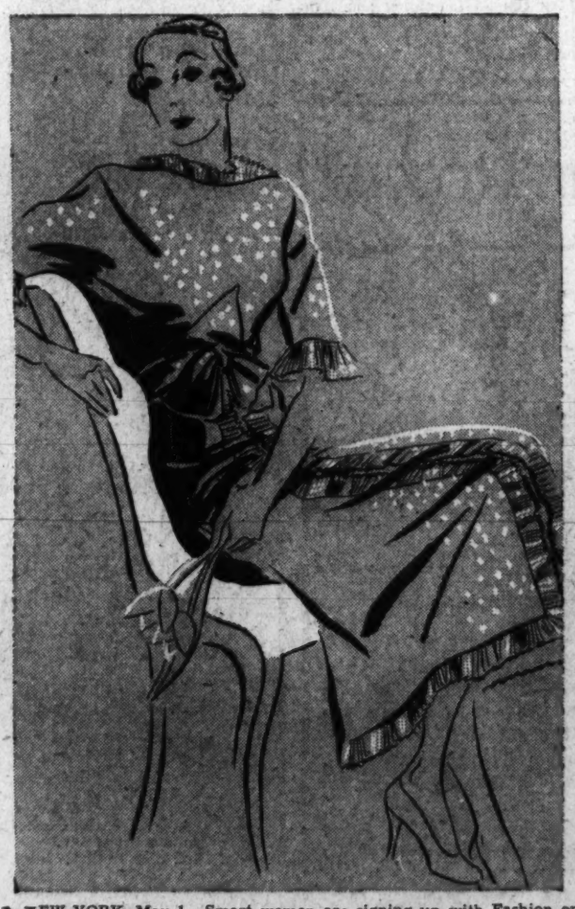

NEW YORK, May 1.—Smart women are signing up with Fashion on the dotted line. An dit's a line which extends from top to toe, from morning to evening, from sports events to dances . . . with dots ranging all the way from pin head size to generous 50 centers.

Becoming to All.

Polka dots, hardy perennials, are in full blossom again and they have their usual fresh, clean, neat look which is practically universally becoming.

In the daytime they're found on crepes, on heavy sheers, on chiffons and on satins. Later you'll be sure to find them in linens and cottons.

In the evening, besides the crepes and chiffons and satins, they pop out on organdies and mousselines de soie.

Occasionally the dots vary in size in confetti effect, but usually they are all the same size throughout. Those with a diameter of about 3-16 of an inch—the size of a small pea—are most popular.

For the Evening.

For daytime you'll find them made up into slick trim shirtwaist dresses, into two-piece tailored dresses; into clean-cut jacket dresses with crisp accents of white pique, linen or crepe; and into charming, soft afternoon types with such details as shirrings and fine pleatings. You can see one popular use of pleating trim in the sketch.

For evening the dots are apt to be of larger size. Tailored restaurant dresses with jackets are effective in polka dots. Then there are more ruffly types with covered shoulders, and quite formal dresses with separate capes made of the sheer or crisp materials liberally besprinkled with dots.

Navy, brown and black with white dots are the most-in-fashion colors for daytime.

A new note which can be very effective on the right person is the use of dark dots on pastel grounds, as black, blue or brown dots on a dusty pink ground.

And for evening dark or bright dots on white or pastel grounds are smartest.

(Copyright, 1934.)

Polka dot dresses of the types described are available in Washington in all the better shops and department stores.

Birth Control Issue in School Hotly Contested

Superintendent Ousted; Now Question to Be Laid Before Governor.

New Castle, Del., April 30 (U.P.). The vexing problem of whether school children here should be taught birth control, as well as sex hygiene, was to be placed today before Gov. Clayton Douglass Buck.

New Castle has divided into two camps over the controversy because Henry E. Snavely, superintendent of schools, wanted to teach birth control.

The board of education ousted Snavely, who had been superintendent for 16 years.

A group of so-called "modernists" demand the superintendent be reinstated or the board resign itself for being "nearsighted."

Newman T. Booth, president of the board, said the quarrel began a year ago when it was decided to teach sex hygiene in the schools and Snavely decided to teach the subject himself.

"His views included methods of birth control rather than self control," Booth said. "Because we believe such teachings should be founded on individual decency and purity of life, we found his dismissal necessary."

Booth added conditions in the public schools made it necessary to teach sex hygiene. Several girl students were expectant mothers and the moral situation had to be improved, he said.

Snavely contended people "must face facts for theories of a bygone age, for the day is past when purity in the older sense can be maintained." He said the automobile and the new freedom granted youth has made external control of conduct virtually impossible.

How to Keep Well

By Dr. W. A. Evans.

Angina Pectoris.

The term angina pectoris is used somewhat loosely for any disorder which causes pain to be felt in the region of the heart. If the pain is felt to start behind the breast bone and to radiate down the left arm, and if, at the same time, the patient has a feeling of constriction or pressure in the chest and a sense of impending death or great danger, it is felt that the case is one of true angina. Pains felt in the chest near the heart and manifestly of little importance take on some dignity by being called false angina.

The use of the term false angina has caused the other group of cases to be called true anginas or even true angina pectoris. Even the latter condition is composed of more than one disorder and has more than one cause. Some of these cases should be called coronary embolus and some coronary sclerosis. Some of the cases of true angina pectoris are due to atheroma of the coronary arteries, some to atheroma of the arteries, some to disease of the heart muscle, particularly to ilands and patches thereof; some to allergy similar to that which causes asthma, hay fever and hives, and some to a lack of sugar or a lack of sugar and a low alkalinity of the blood.

In those cases that are allergic, treatment consists in the use of remedies which soothe spasm. Using tobacco is responsible for some of these cases. A skin test generally shows sensitization to tobacco. The fundamental treatment to prevent recurrence in such cases is to stop the use of tobacco, or whatever the sensitizing substance may be.

(Copyright, 1934, by the Chicago Tribune.)

Culbertson on Bridge

1031.

Rescuing the Opponents.

Many players who have a sound knowledge of Bridge theory seem to lose their sense of proportion when they actually sit down at the table. They are able to value their hands fairly accurately and under most circumstances express such valuation in terms of partnership bidding, but let the situation deviate in the slightest degree from strictly orthodox lines and, either from lack of imagination or through inexperience, they are unable to rise to the emergency. I know of no single instance where the immortal "what might have been" applies more aptly than to the science of Contract Bridge. An excellent case in point is a hand played recently in a New York club.

East, Dealer.
East and West vulnerable.

	♠ J 7 ♡ K 10 4 3 ◇ A J 8 7 5 ♣ 8 5	
♠ 10 9 6 ♡ 8 7 5 2 ◇ 4 3 ♣ 9 4 3 2	N W E S	♠ A 4 3 ♡ Q J 6 ◇ Q 10 9 ♣ A J 7 6
	♠ K Q 8 5 2 ♡ A 9 ◇ K 6 2 ♣ K Q 10	

East (evidently not a disciple of the Culbertson System) chose to open the bidding, vulnerable, with one notrump. The catastrophe from which he escaped only by an opponent's beneficence might have shown him the error of his ways. South very properly doubled and poor West must have felt the breath of approaching doom. However, since he knew he could do nothing by bidding except make matters worse, he managed to pass cheerfully. Possibly his expectant and pleading expression softened the heart of North, or possibly it was only North's brain that was soft; at any rate, without an instant's hesitation, he galloped to the rescue—that is, his opponents' rescue—by brilliantly bidding two diamonds.

It is not particularly interesting to record that North and South eventually played the hand at three notrump and naturally had no trouble in making it.

Our concern is with "what might have been" had North made a Penalty Pass, which was unquestionably the proper bid on his holding, and had East also passed. The result would have been rather exciting. After South opens his fourth-best spade, regardless of whether Declarer holds off with his Ace until the third round or not, the contract must be defeated five tricks, for the not inconsiderable penalty of 2,000 points. No matter what card Declarer leads after winning the spade Ace, he can not avoid being squeezed on South's remaining spades.

Even if East should use the S-O-S Redouble over North's pass, the best he can do by playing the hand at two clubs doubled is to go down 1,400 points. Therefore, by merely bidding and making a nonvulnerable game, the North-South team sold out rather cheaply.

(Copyright, 1934, by Ely Culbertson.)

What Today Means

"Taurus".

If May 1 is your birthday, the best hours for you on this date are from 10 a. m. until noon, from 1 to 3 p. m. and from 6 to 8 p. m. The danger periods are from 7 to 9 a. m. from 4 to 6 p. m. and from 9 to 11 p. m.

In your social or business life on this date avoid crowds. It may be advisable to watch your temper very carefully. No matter what the provocation may be make every effort not to become so angry that you may say things that might result in a quarrel. It is just as well for you to remember your temper does not require very much to rouse it, and that when thoroughly mad, your tongue has a tendency to say things which are regretted afterward.

The woman born on May 1 is of a very impetuous nature, as a rule. You will find life much smoother if you refrain from "flying off the handle" so quickly. Endeavor not to be ready to take any and everything said in a discussion where criticism enters as being said for your particular benefit, for you may find that many times the remarks are not intended to be personal in so far as you are concerned.

As soon as the child born on May 1 can talk and make demands, discourage any tendency on its part to be whiney when it makes a simple request. This habit must be "nipped in the bud." A childish voice, which at every request expresses a plaintive complaining note can become one of the most irritating things imaginable, and it is invariably the parent's own fault. It can be corrected easily if handled properly as soon as the youngster starts to trying it as a persuasive means to an end.

(Copyright, 1934, Bell Syndicate, Inc.)

I WAS A SPY

By MARTHE McKENNA

What Has Gone Before.

Marthe Cnockaert McKenna, Belgian woman, served as a British secret agent during the World War. In previous installments of this gripping story, she told of the German invasion of her country in 1914 and of being attached as a nurse to a German military hospital. Her family has been scattered during the onrush of the gray-clad German legions across Belgium. You can pick up the story at this point and continue it daily in The Washington Post.

One morning, a fortnight after our arrival, I had returned after night duty to our lodging. It was about 7 o'clock in the morning and nobody was about but my mother, to whom I was talking in the kitchen. There was no knock, but suddenly the back door creaked and the handle began to turn, so that our eyes became riveted upon it. In the entrance stood Lucelle Deldonck, her gray hair hanging in wisps, her face ghastly with fatigue. She put a finger to her lips for silence, while my mother helped her to a chair.

"No one must know that I have been here," she told us in a low voice. "I have had much difficulty in finding you, and had I not seen through the kitchen window that you were alone, I should not have come in now."

By that time we had finlly given her up as lost, and we listened amazed to the inexplicable way in which she was talking, the while she gulped some brandy which I had handed her.

"But where have you come from, Lucelle?"

"From over the frontier and I have news for you. Your three sons are all safe, with the army at the Yser. Here are three letters. My own family are also safe, thank God—but to let you know this is not the reason which brings me to Roulers—listen," she chuckled, "I am a middle-aged woman and I thought last year that I was in a good way to spend the rest of my days in peace and quietness. But I tell you I have just tramped forty or so miles from Holland, and I have a further ten miles to go. Should the Germans know I was here it would mean——" She stopped dead as though a hand had been clapped over her mouth. Then she rose wearily. "Well, I must be going," she finished, "I am glad to have seen you both again. Remember, no one must know that I have been in this town." At the door she paused as if a thought had struck her and looked hard at me. "Martha," she said slowly, "you are young and strong. Would you like to serve your country?"

I knew what she must mean, a spy, and for a moment I was filled with horror. I knew that spies existed in Belgium and that they were serving their country, yet somehow I had regarded them as things inhuman and far removed from my own sphere.

"If my daughter wishes to serve I give her willingly and proudly, just as I have given my sons," exclaimed my mother placing her hands gently on my shoulders.

"You realize that in this occupation your life will be at stake every day of your life, Martha. What do you say?"

Things were beginning to appear to me in a new light. "I am waiting for my instructions, Lucelle," was my reply.

"Brave girl, Martha. At present I shall give you no instructions. I am a member of the British Secret Intelligence Commission. I can tell you nothing until I have communicated with them, for it is from them ultimately that you will get your orders. In a few days' time expect to receive a summons from me, and in whatever manner this comes to you show no surprise. For a few days there are matters which will keep me not far from Roulers. And now, good-by," she smiled, "I am going away across the open fields like most of we travelers do who have no pass from the Germans." Then she slipped away, leaving my mother and me staring into each other's eyes, but neither of us spoke a word of what had passed.

There was an old vegetable woman, nicknamed by the German soldiers Canteen Ma and a great favorite among them, who used to come in from the country several times a week with fruit and vegetables in a four-wheeled car, calling at the houses of her various clients for orders. Her pass to move freely about the countryside existed owing to the fact that she had a contract to supply the German canteen with fruit.

She was nearly 70 years old with white elfin locks and the cheeks of a schoolboy. It was three days after Lucelle's visit and I was just leaving for the hospital in the early morning when I saw her after her usual manner coming down the street leading her old nag and singing and whistling to herself some old-time chanson of the people.

"Good day, Mademoiselle," she hailed in her high cracked voice, approaching with a basket on her arm. "It's cold, but a beautiful morning to be out early. What about some nice beans, Mademoiselle—cheap today." I was about to call the servant girl when Canteen Ma stooped to put her basket down on the step and at the same moment slipped something small into my hand. "Take a look at that in the seclusion of your bedroom," she whispered. The servant came at my call and I hurried trembling upstairs to my room and shut the door. It was a small piece of intricately folded paper.

"Come to the second farm on the right-hand side of the road to Zwevezeele. Ask for Lisette, who is expecting to see you at nine o'clock tonight"—read the anonymous contents. The idea crossed my mind that it might be a trap of the "Berlin Vampires," but I determined to risk that. If it was from Lucelle I must see her at all costs.

I determined to take no risks with "Vampires" on the roads that evening and gave myself a full hour to reach my destination, making a wide detour across the fields. I must admit my heart was in my mouth. My only excuse, in case I was questioned, for being in the fields at that hour would be that I had been asked to visit a sick woman in my capacity as trained nurse. The ground was hard with frost which made the going easy. Here and there soldiers carrying lights were moving along the footpaths. After what seemed an eternity I came out on the road some distance beyond the farm, and that short space of time during which I was retracing my steps was the most nerve-racking of the evening.

At the back door I knocked like a conspirator, realizing that for better or for worse I had finally taken my life into my hands. The door creaked slightly.

"What do you want?" asked a muffled voice.

"I have come to see Lisette."

A grunt, shuffling of feet on the stone slabs and the door opened wide on to a dark passage. A figure was standing well back against the wall. Unexpectedly a hand grasped and hurried me up an unlit flight of stairs somewhere at the back of the house. I was pushed into a room with heavily curtained windows, illuminated only by the dancing flames of the fire.

"Pierre," said Lucelle, who was standing with her back to the hearth. "Give me good warning if you hear anything suspicious." Then we were alone. "Child, I rejoice to see you." Lucelle motioned me to a chair beside the fire and seated herself opposite.

"Marthe," Lucelle started, "from this day forward at your own wish you have become a spy in the service of the enemies of the conquerors who now rule your country. From time to time you will receive certain orders or instructions and you will comply with these to the best of your ability. In your position as nurse at the Roulers Hospital, where you will be constantly in contact with enemy soldiers of all ranks, you will have exceptional opportunities of learning of troop movements, locations of military formations, artillery concentrations and positions, the forming of supply dumps and of all the numerous military activities which take place daily in a garrison town near the line. Apart, therefore, from the execution of special orders it will be your duty to report all military information, even if it may seem to you of the smallest importance. Remember it is not for you to judge the significance of what you may learn and what you see around you. There are military experts over the frontier who will understand how to sift the information."

(Copyright, 1934, by Martha McKenna.)

To Be Continued Tomorrow.

POLLY TRENT
HOME MADE CANDY 50c A POUND
507 11th STREET
526 12th STREET

Upholstery Cleaning
Safe, Thoro, Reasonable
● All dirt and grease removed. Original colors restored. All work done in your own home. No odor, no dirt. Use same day work is done. Free home demonstration.

DIs. 7516
Tiralla Process Cleaning Co.
801 Wash. Loan & Trust Co.

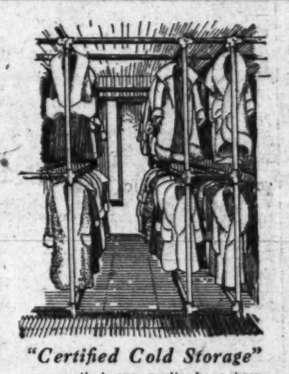
"Certified Cold Storage"
means that our vaults have been inspected and approved by the American Institute of Refrigeration, the recognized authority in the refrigeration world, and their Certificate granted. Furs and garments stored in our vaults will bear the lock seal tag of the Institute. The cost of Security "Certified" Cold Storage is as little as $2 for a fur coat, $6 for a trunk of clothing, and the cost will be more than offset by the lengthened life of the garment.

COLD STORAGE
Is Not Experimental
As a protection and preserver of furs and fabrics it has been proven by nearly 40 years' experience—here and all over the world. The Security Storage Company started it and the early experiments were made here, but the greatest fur houses, department stores, depositories everywhere have used cold storage for a generation, and not millions but billions of dollars worth of furs, rugs, tapestries, etc., have been thus protected and preserved. Protected from moths and other insects, from fire and theft. Preserved from the ill effects of heat, dust, light on both pelt and fabric.
Security Storage Company
A safe depository for 44 years
1140 Fifteenth Street
C. A. ASPINWALL, President
N. B. Special parking rates for customers of the Security Storage Co. and of the Northwest Branch of the American Security & Trust Co. (at the same address) in the parking lot adjacent.

FOOT IRRITATIONS
Blisters, cracked skin, itching or burning soon relieved and healing promoted with soothing
Resinol

BECKERS
EXPANSION SALE
DON'T MISS IT!
1311 F STREET N.W.

Polka Dots With lots of Dash . . .
That's the way you'll see them in the GOWN SALON'S new summer collection! Dots for daytime, dots for dinner, dots for dancing—everywhere you look you'll see dots before your eyes—fresh, crisp, infinitely becoming! Above is sketched a dream of a dotted frock for sportswear . . . brown crepe with yellow dots for the frock, yellow with brown dots for the jacket with monk's cowl and the scarf neckline of the frock. One of many new Misses' frocks, sizes 14 to 20.
$29.75
Gown Salon
Second Floor
THE NEW Jelleff's
1216-1220 F Street N.W.

Second News Section
Financial—Classified

The Washington Post

Second News Section
Sports—Comics

COPYRIGHT, 1934, BY THE WASHINGTON POST PUBLISHING CO.

TUESDAY, MAY 1, 1934

ENTERED AS SECOND CLASS MATTER, POSTOFFICE, WASHINGTON, D. C.

Bonus Army Threat Given To Roosevelt

Invasion Due This Week, Committee Warns in Curt Note.

Flop-House Majority Is in Hearty Support, Says Statement.

The threat of another bonus army invasion this week was laid on the door step of the White House yesterday, when the Veteran National Rank and File Committee wrote to the President that its committee would appear there on Thursday afternoon "to start preliminary negotiations for the care of veterans while here."

The letter, couched in blunt language, informed the President: "This committee expects you to use your office in procuring a permit for a parade of veterans on the above-mentioned date. By the time you receive this or shortly thereafter, you will, no doubt, be informed of the departure of the vanguard of the New York contingent, which is expected in Washington on May 2 or 3."

It was further stated that the committee has "the backing and support of the overwhelming majority of the men now stationed in the several flop-houses in Washington under the highly questionable 'care and discipline' of the Transient Bureau, and will appear to lend their voice to the demands presented."

"As there are several matters pertaining to the present march that must be discussed," went on the letter, which was signed by Harold Nickerson as acting secretary-treasurer of the organization, "this committee expects an early response to this communication."

A statement attached to the letter, which was distributed to newspapers, declared that the movement had the support of the National World War veterans, a national organization with headquarters in Atlanta, Ga. The plans call for a march on the White House, a demand for care and maintenance during the convention here and a determination to remain in Washington until Congress accedes to the veterans' demands.

The Veterans National Rank and File committee has occupied office space at 1410 G street northwest, for two months. The office was empty yesterday when a reporter for The Post called there in an endeavor to learn more of the organization's plans.

Board Offers Lecture By Wall Street Editor

"The Church and the New Deal" will be discussed by Thomas F. Woodlock, former Interstate Commerce Commissioner, and editor of the Wall Street Journal, in the third of a series of economic and social problem lectures at 2400 Nineteenth street northwest Thursday at 8 p. m.

The lectures are presented under auspices of the auxiliary board of the National Catholic School of Social Service. The series will be concluded with two morning lectures, May 10 and May 17, at which the Rev. Vincent Mooney, C. S. C. and the Right Rev. John A. Ryan of Catholic University will speak.

Officer Hurt in Crash Chasing Auto Improves

Motorcycle Policeman Frank W. Sanford, attached to the Traffic Bureau, injured Sunday night while chasing a speeding automobile near Nichols avenue and Stanton road southeast, last night was reported improved, at Casualty Hospital.

Sanford's motorcycle struck the machine of Richard Fletcher, 26, a mechanic at Bolling Field. The policeman suffered concussion of the brain and injures to his face and legs. The speeder escaped.

Prescriptionless Sales Laid to Liquor Dealer

Samuel J. Hohberger, of 4600 Fourteenth street northwest, was ordered yesterday to appear before the Liquor Control Board Thursday to show cause why his license should not be revoked because he allegedly sold liquor without the purchaser having presented a prescription.

Liquor board inspectors allege that two purchases of liquor were made without prescriptions. Hohberger holds a license which permits sales only on physicians' orders.

Gets Results
Only From Post

After advertising in other newspapers without result Mr. George Mfrs. 264 Seventeenth street northeast, ordered the same ad to appear daily for one week in the Classified Section of The Washington Post. The apartment was rented after the fourth insertion.

If you are leaving town for the summer, it is not too early to line up a tenant to sublet your apartment. And by using The Post's Classified Section first, you can save time and money.

To make sure of getting the best response at lowest cost, just call

NAtional 4205
The Result Number
Ask for an Ad-Writer

May Festival Queen to Be Crowned

Post Staff Photo.

Pupils of the Wheatley School are prepared for one of the most elaborate May health festivals in the city, opening today. The pupils in this scene are, seated, Doris Smith, and standing, left to right, Rose Pinto, Helen Morgan, George Schaeffer, Talmadge Baty, Marjorie Watson, Edward Smith and Beulah Smith.

Tax Group Holds Rally in Annapolis

Better Government League Seeks Cut in Rate.

Annapolis, Md., April 30 (Spl.).—The new better government league of Anne Arundel County, which has been conducting a series of district meetings to acquaint tax payers and voters generally with alleged poor management of county affairs, to the end that taxes may be greatly reduced, brought its campaign to Annapolis with a mass meeting today in the House of Delegates chamber at the State House.

Addresses were delivered by E. Churchill Maury, Eighth District, president; Clarence M. White, Second District, secretary; Mrs. Ruth Parker Eason, Glen Burnie; Mrs. Clarence M. White, Second District, and Louis N. Phipps and Reginald C. Lamb, Annapolis. The speakers emphasized the steadily mounting tax rate until Anne Arundel has the highest figure of any county in the State.

The league is a nonpartisan organization, but has a political angle in that it has named a standing committee to pass on candidates seeking office in the November election.

New Wage Pact Averts Rail Strike

Kansas City Southern Ry., Union Compromise.

Kansas City, April 30 (AP).—President C. E. Johnston, of the Kansas City Southern Railroad, announced today a new wage agreement, effective tomorrow, had been signed with union trainmen, averting a threatened strike.

The agreement affects engineers, firemen, conductors, brakemen and yardmen and represents a compromise between the "Southern plan" and the old rules under which employes have worked.

For a year the railroad and the trainmen brotherhoods engaged in a controversy which grew out of the railroad's announced intention to institute a plan which would have given the workmen in the brotherhoods a basic pay schedule unrelated to distance of the run, and with the abolishment of many rules built up in the last 60 years.

Misconduct Is Denied By Norma Gilcrease

Pawhuska, Okla., April 30 (AP). Norma Smallwood Gilcrease, 26, testified today in her counter suit to the divorce action filed by her millionaire oil man husband, Thomas Gilcrease, that she and Charlton Genet, Tulsa young man named in testimony for Gilcrease, had not been intimate.

Part of her testimony concerned the care she said she had given 6-year-old Des Cygnes l'Aamour Gilcrease, for whose custody the parents are contending. She had been accused intestimony of giving the child whisky.

Lieut. Harris' Funeral Is Slated Tomorrow

Rural Retreat, Va., April 30 (AP). The body of Lieut. O. K. Harris, jr., who was killed Wednesday in an automobile accident at Salt Lake City, Utah, will arrive here tomorrow.

Funeral services will be held Thursday at the home of his parents near Gloseclose. Burial will be in Pleasant Hill Cemetery.

WHILE in Washington visit the Parrot for Luncheon, Tea or Dinner. Service for food that appeals to the most discriminating.

Private Rooms for Teas or Bridge Parties

LUNCHEON 50c up
TEA 35c up
DINNER 85c up

THE PARROT
"Speaks for Itself"
20th and R Sts. N.W.

Rains and Brains: Hatful of One Just Nil, the Other, a Calamity

You Can Start From There; These Government Bureau Statistical Yarns Have a Meaning All Their Own—Sometimes Two.

Didn't it rain . . .

Mr. Noah wouldn't believe this, but the Department of Agriculture says that only once in ten years Washington can expect rain at the rate of more than one-tenth of an inch a minute for a period of ten minutes.

To furnish information for the construction of storm sewers, D. L. Yarnell, of the Bureau of Agricultural Engineering, has charted rates of precipitation and their frequencies for 206 Weather Bureau stations.

When rain falls at the rate of a tenth of an inch a minute it means that in 10 minutes on a city lot 50 by 100 feet more than 3,100 gallons of water will fall. That is a lot of water and sewers must be designed to carry it off, or city cellars are swimming pools.

Hat size is no more an index of brain size than it is an index of brain quality. This has been scientifically proved by Dr. T. D. Stewart, anthropologist, of the Smithsonian Institution. Dr. Stewart has devised an improved method for studying brain size by determining the cubic capacity of the skull.

Dr. Stewart then obtained 40 Eskimo skulls of practically the same size in external measurements. Applying his method, he discovered that there was a variation of 230 cubic centimeters, or 15 per cent, in their brain capacity.

Formerly, inside measurements were made by filling the cranium with mustard seed or shot and then emptying it into a standard measure. The new measure is more accurate and proves that there is a lot of "ivory" in some heads. But the world can't find out until death.

Several years ago, a chemist of the Department of Agriculture devised a process for removing poisonous spray residue from fruits and vegetables. This, a method of washing with acid and alkali solutions, was to take off deadly arsenic from foods on which it had been sprayed to fight insects and fungus.

Last week, the department announced that the United States Court of Claims had awarded a public service patent to Arthur M. Henry, the inventor, over the claims of two Californians, who contended they had invented the process prior to Henry's filing.

The decision ended more than 7 years of litigation contesting the original patent granted Henry. Since the public service patent, finally made secure, is free to anyone wishing to use it, royalty fees which, in the end, would have been passed on to the consumer, have been saved. It also means that with the process cheaper, it will be adopted more thoroughly and the public afforded greater protection.

Meanwhile, the department has announced that it is making special investigations to find new spray materials which will be deadly to insect and disease, but harmless to humans.

Senators Meet Douglas Today On D. C. Funds

Session Follows Budget Bureau Request for Relief Increase.

A new basis for determining the fiscal relations between the Federal and District governments will be discussed at a meeting of the Senate District Appropriations subcommittee with Budget Director Lewis W. Douglas today.

The committee, headed by Senator Elmer Thomas (Democrat), of Oklahoma, has asked the Budget Director to appear when the committee convenes in executive session at 10:30 a. m. He is the only witness the committee intends to hear during the day.

Broad principles which shall govern the revision of the District appropriation bill as recommended by the Budget Bureau and changed by the House are to be decided by the committee after the Budget Director has been heard. The committee is disposed to increase the Federal appropriation beyond the $5,700,000 recommended by the Budget Bureau and also to raise the amounts provided for various activities, including schools, public welfare and relief.

An additional $1,700,000 for emergency unemployment relief was recommended by the Budget Bureau to the committee yesterday. The recommendation was made in the form of a supplemental estimate and would increase the $1,300,000 now in the bill up to $3,000,000 for next year. This is $1,000,000 less than asked by the District Commissioners.

The increased relief funds was one of several requests made by the District Commissioners for approval by the Budget Bureau. The other items have not been acted on.

Request for $30,000 for the purchase of new fire fighting apparatus was made at the hearings yesterday by Fire Chief Schrom. Officials of the public welfare, water, National Capital Parks, militia and United States Marshal's offices and departments were heard by the committee.

Nevin Bus Lines' Ohio Certificate Suspended

Columbus, Ohio, April 30 (AP). The State Utilities Commission today, "in the interest of preserving the public safety," suspended the certificate of the Nevin Western Bus Lines, Inc., of Chicago, until May 18. The order is effective immediately.

The commission order forbids the company to operate any passenger vehicles in Ohio during the suspension period. It is the result of an accident at Elyria a few weeks ago in which six bus passengers were killed. Several other passengers were injured.

Shank Murder Appeal May Be Decided Soon

Little Rock, Ark., April 30 (AP). Mark H. Shank, former attorney of Akran, Ohio, may know next Monday whether he must pay with his life for administering fatal potions of poison in graejuice to four persons at a picnic lunch in Saline County last August.

The State Supreme Court took nnder submission his appeal today. Under usual procedure, a decision is handed down a week after submission.

Policeman Will Face Assault Trial Thursday

Lieut. Alfred Wilmott, of the Capitol police force, charged with assaulting George Smith, 22, during a street fight March 18, will face trial in Police Court Thursday before Judge Ralph Given.

Lieut. Wilmott appeared in court yesterday to withdraw demands for a jury trial. He was acquitted before Judge Isaac R. Hitt several weeks ago on similar charges brought by Smith's mother, Mrs. Elsie Jardine.

BEER $1.85 UP plus dep.
40 Brands—Ice Cold
Delivery LI. 9071
The Blue Bottle Wine & Beer Shop
1107 Bladensburg Rd. N.E.

Davis Urges U. S. Project Wage Inquiry

"Kick-Back" Racket Is Also Included in Resolution.

Contractors Paying Less Than Prevailing Pay, Senator Asserts.

Senatorial investigation of wages paid employes by contractors on Government buildings in the National Capital and throughout together with the "kick back racket" is provided for in a resolution introduced in the Senate yesterday by Senator James J. Davis (Republican), Pennsylvania.

Senator David I. Walsh (Democrat), Massachusetts, joined with the Pennsylvanian in sponsoring the investigation.

Introduction of the resolution was attributable to the quarrel between contractors and carpenters over wages which has threatened to tie up operations in several Federal buildings in Washington, Senator Davis said.

Favorable Report Expected.

The investigation would be made by the Senate committee on education and labor, of which Walsh is chairman, or a sub-committee. Favorable report is expected by that committee, Davis said. The resolution then will go before the committee on audit and expenditures for approval of funds to make the inquiry.

Davis charged that contractors were paying less than prevailing wages to their workmen.

"It is notorious what contractors have been and are doing along the Mississippi River, the Senator said. "Contractors bid high enough to pay prevailing wages and when they secure the contracts seek to cut down the pay. They search for cheap help, import them to the location of the building project, and when that is completed, leave the employes as a charge on the relief rolls of the community in which the building is constructed."

Davis is coauthor of the Bacon-Davis prevailing wage law, which requires that workers on Government projects must be paid not less than the wage prevailing for the particular class of work in the locality of the project.

Aims of Resolution.

The resolution specifies investigation into "the relationship existing between contractors and their employes engaged in the construction of any public building, public work or building or work in the District of Columbia, financed in whole or in part by loans or grants from the United States, or in the repair thereof, with a view to determining:

"First, if such employes receive the prevailing rates of wages of building trades workers; second, if such employes are forced to give up any part of the compensation to which they are entitled under their contract of employment, a practice known as the 'kick-back racket,' and third, if such employes are discharged and refused further employment on such construction projects for protesting against such 'kick-back racket' or other abuses."

District Iris Show Set for May 22, 23

The annual iris show of the National Capital Dahlia and Iris Society will be at the Carlton Hotel May 22 and 23. There will also be classes for peonies, roses and mixed hardy flowers.

The society will have a competitive class for a vase of mixed flowers with iris predominating, open to garden clubs and civic organizations. The winner in this class will be decided by popular vote. The society has invited anyone to enter flowers in all of the classes.

Lieut. Col. F. A. Grant Expires in Connecticut

The War Department was notified yesterday of the death of Lieut. Col. Frank A. Grant, U. S. A., retired, at Orange, Conn., on April 25.

Born in Kingston, Ont., March 31, 1855, Col. Grant was retired on March 31, 1919. He received two silver stars for gallantry in action against Spanish forces at Manila, Philippine Islands, July 31, 1898, and February 5, 1899. He is survived by a daughter, Mrs. Mary G. Nelson, of Orange, Conn.

WE DELIVER
NA. 7951
FINEST LIQUOR at LOWEST PRICES
Today Only
Pay Day Special!
MEADWOOD
100 Proof
STRAIGHT WHISKEY
89c Pint
We will be glad to cash your Government Pay Check!
at NEY
Distributing Co. Inc.
903 PENNA. AVE. N.W.

New Brother and Sister Act

Post Staff Photo.

Rose and Lopez, proud parents, permitted their baby jaguars to pose for their first picture yesterday at the Zoo. For the time being, they can be identified only as Left and Right, because the kittens haven't been named yet.

Byrns Pledges Action on PWA Loan to D. C.

House Scheduled to Get $20,000,000 Bill by Next Week.

Cooperation of House leaders was pledged Chairman Norton, of the House District Committee yesterday in her efforts to obtain action on the District PWA loan bill before the next District day.

After conferring with Majority Leader Byrns and Representative Bankhead, chairman of the Rules Committee, Mrs. Norton announced that she would ask the District Committee tomorrow for authorization to ask for a special rule on the measure.

Byrns told Mrs. Norton that she might present the bill at the first pause in consideration of National legislation, which probably would be the latter part of next week.

The House District Committee is scheduled to report the bill favorably tomorrow after a brief hearing. The measure, which passed the Senate last week, authorizes the District Commissioners to borrow $20,000,000 from the Public Works Administration for expenditures on municipal projects. Only 70 per cent would have to be repaid in yearly installments.

Mrs. Norton said that the special rule probably would carry limitations on debate and amendments, but that the details would be worked out by the Rules Committee.

Byrns told the District Committee chairman that he saw no objection to the bill, which passed the Senate without any opposition on the floor. The only threat of objection in the House has come from Representative Blanton (Democrat), Texas.

The Federation of Civic Associations yesterday submitted to the House District Committee a long list of projects desired chiefly for the colored residents of Washington, provided the $20,000,000 loan is obtained.

These include a varity of school improvements, recreation centers, playgrounds, an Emergency Hospital branch in the northeast, additional branch libraries, and a stormwater sewer for Watt's Run.

!

Good morning! May Day means many things to many people. Here in America our political philosophy is happily established. Resultant peace of mind leaves us free to make May Day an occasion to enjoy new clothes.

Meyers
Mens Shop
1331 F St. N.W.

Illinois Man to Receive Medal Today From Dern

Secretary of War Dern will present the Distinguished Service Medal to David M. Swain, former lieutenant colonel, division machine gun officer, Thirty-third Division, Illinois National Guard, today at 11:30 a. m. in the office of the Secretary.

The medal is presented for exceptionally meritorious and distinguished services in a position of great responsibility. While serving as division machine gun officer, Lieut. Col. Swain displayed remarkable ability in the supervision, disposition and general control of the machine gun unit of the division. Swain's present address is the Army and Navy Hotel, 820 Connecticut avenue.

Baptist Church Group To Hold Annual Dinner

The Columbia Council of Baptist Men, representing laymen of the 28 Baptist churches in Washington, will hold its annual dinner May 9 at the First Baptist Church, Sixteenth and O streets northwest.

Charles H. Braugh, wartime Governor of Arkansas, will be the principal speaker. Braugh recently came to Washington to serve as chairman of the Virginia-District of Columbia Boundary Commission. Col. Jack Gates, of Memphis, postmaster of the Senate, will introduce Braugh.

Senate Again Set to Act on Roberts' Job

Nomination as Peoples Counsel Replaced on Calendar.

McCarran to Satisfy Self "Criticisms" Are Baseless.

Nomination of William A. Roberts, special assistant corporation counsel of the District, to be people's counsel was replaced on the Senate executive calendar yesterday on motion of Senator Patrick A. McCarran (Democrat), Nevada.

Nominations of Roberts and of Richmond B. Keech, former people's counsel, to be a member of the public Utilities Commission were confirmed by the Senate Saturday while McCarran was absent.

The Senator said he wanted more time to investigate complaints that Roberts was too closely identified with the views of and too sympathetic with interests of the utilities corporations. That criticism was lodged with the Senator by George E. Sullivan, a delegate to the Federation of Citizens Associations. Sullivan said he did not pretend to represent the federation.

Dr. George C. Havenner, president, and other delegates to the federation and heads of individual citizens' associations, have publicly indorsed appointment of Roberts.

Criticism of Roberts has brought a deluge of denial to the office of McCarran, indorsements being presented by National as well as local representatives of various consumers' groups. An anonymous attack on Roberts, printed on a dodger, was secretly distributed in the Senate Office Building after closing hours last Saturday.

McCarran said a copy had been thrust beneath his office door. The "behind-the-back" attack purported to come from representatives of consumers.

"I simply want to make sure that the interests of the people will be protected by appointment of men having the public interest in view," McCarran said "I have not made any criticism of Roberts. It is probable I shall complete my investigation in a day or two and action will be had on the appointment before the end of the week."

Church Group Plans Party.

A benefit card party will be given by the Immaculate Conception Church Thursday, Eighth and N streets northwest. Dr. John Keating Cartwright is chairman of the committee in charge.

The Mode Says

TAILORED AT FASHION PARK

PARAMOUNT

The finest ready-to-put-on clothes you can buy are those from our tailors at Fashion Park. Hand tailored in the old English manner that experience and time has proven best...styled with every consideration of good taste and fashion authority... presented at prices that warrant dependable quality and the fullest measure of value $45 AND MORE

Eleventh & F streets

Washington Post Sports

Joe Cronin Defends Strategy in Removing Weakening Whitehill

Star Pitcher Was Tiring, He Avers

Figured Yankees Were Through If Russell Could End Rally.

Stewart, MacFayden to Be on Slab in Second Game Today.

By Frank H. Young.

"I GUESS all of the fans are 'second-guessing' me for not leaving Earl Whitehill in the box," said Skipper Joe Cronin, of the Nats, in the locker room after yesterday's game. "But that's what a manager is up against when he has a decision to make and it turns out badly. As far as today's change goes, I'd do it again every time the same situation came up."

What Cronin was referring to, of course, was his yanking of Starter Whitehill in the eighth yesterday in favor of Jack Russell, with two Yankees out and the tying run on third base.

"I figured that if Russell could get the third out the Yanks would be through for the day. Whitehill had pitched a beautiful game, but he was tired and it looked as though this was just the spot to relieve him, especially as two right-handed hitters were to open up the ninth. But the old percentage did not work. The Yanks had another kick left and they beat us. But that's baseball."

Three Yankee regulars were missing yesterday and will not participate in the current series, but, as the Indian said when he was hacking off a scalp, "what's painful for one is pleasure for the other," and the Nats are not breaking out in tears at the news. The absentees are Pitcher Vernon (Lefty) Gomez, Outfielder Earl Combs and Shortstop Red Rolfe. Gomez and Rolfe did not make the trip here with the team, the pitcher, who worked Sunday, having a bad cold, while boils and a series of minor hurts have slowed up the rookie shortfielder. Combs has an injured foot. He relieved Ruth in the ninth, McCarthy evidently figuring that Combs, injured as he was, was faster afoot than Ruth, and at this stage of the game the Yanks wanted to bolster their defense.

The two teams line up again today with the Yankees due to face another southpaw, as Walter Stewart will get the Nat assignment. Danny MacFayden, the bespectacled little right-hander, will be on the mound for New York.

A bright, new set of scales now adorn the Nat locker room and the home boys had considerable fun before yesterday's game daring Babe Ruth to get on them. But the big fellow, whom Coach Al Schacht declared only two pounds lighter than a horse, would not go near them.

The Yanks were credited with a walk, Ruth's single and Gehrig's double in the first inning, yet failed to score. It so happened that Hoag, who drew the pass, was nipped stealing before the hits were inserted.

Ben Chapman, Yankee left-fielder, has been experimenting with his batting stance. Yesterday, he was not turning quite so much to the left, the idea being that he would be in a better position to hit inside balls—his weakness last season.

Vice President John Garner and a party had a box at yesterday's game.

Bill Dickey and Buddy Myer, each of whom had his appendix removed last winter, had a long discussion on "My Operation" before the game. The debate ended in a draw, neither admitting that the other suffered more.

When Kuhel singled in the fifth, it was his sixth successive hit, his third of yesterday added to those credited him his last three times up in the Sabbath fracas with the A's.

Fitzsimmons, Giants Blank Dodgers, 5 to 0

New York, April 30 (AP).—Fred Fitzsimmons pitched the third shutout turned in by the New York Giants' pitching staff this year when he let the Brooklyn Dodgers down with five scattered blows today to give the world champions a 5-to-0 decision.

The Giants had an easy time with Van Mungo, Brooklyn's smokeball pitcher, collecting nine hits off his delivery in the eight innings he was on the mound. The other hit came in the ninth with Charley Perkins pitching.

Manager Bill Terry led the Giants' attack with three hits.

Brooklyn.	AB	H	O	A	New York.	AB	H	O	A
Frey,3b	4	1	0	4	Moore,lf	5	1	2	0
Jordan,ss	4	1	1	1	Ryan,2b	5	2	2	4
Berger,cf	3	0	2	0	Terry,1b	5	3	8	2
Fred'k,rf	1	0	0	0	Ott,rf	3	0	2	0
Doyle,rf	2	0	4	0	Jackson,ss	3	2	2	1
Wilson,lf	3	0	1	0	Watkins,cf	3	1	1	0
Leslie,1b	4	1	9	1	Verger,3b	4	0	1	1
Cu'nello,2b	3	1	4	3	Richards,c	3	1	8	0
Lopez,c	3	0	4	0	Fits'ns,p	3	0	2	3
Munge,p	1	0	1	0					
Lyman,p	0	0	0	0	Totals	33	10	27	11
Perkins,p	0	0	0	0					
Totals	32	5	24	12					

*Batted for Munge in eighth.

Brooklyn	0	0	0	0	0	0	0	0	0	—0
New York	1	0	0	0	2	0	0	x	—	—5

Runs—Moore, Ryan, Terry, Richards, Fitzsimmons. Errors—Frey, Munao. Runs batted in—Jackson (2), Ryan, Terry, Richards. Two-base hits—Ryan, Jordan, Richards. Three-base hit—Ryan. Sacrifices—Fitzsimmons, Ryan. Double play—Frey to Cuccinello to Leslie. Left on bases—New York, 10; Brooklyn, 6. First base on balls—Off Munao, 3; off Fitzsimmons, 1. Struck out—By Fitzsimmons, 4; by Munao, 3; by Perkins, 1. Hits—Off Munao, 9 in 7 innings; off Perkins, 1 in 1 inning. Hit by pitched ball—By Munao (Watkins). Losing pitcher—Munao. Umpires—Quinlan and Moran. Time of game—One hour 50 minutes.

Yankees Win Decision on Disputed Bunt

Post Staff Photo.

Umpire Bill Summers ruled Gehrig's squeeze bunt down the third-base line fair in the sixth inning yesterday despite vigorous protests by Catcher Moe Berg, Joe Cronin and Cecil Travis. Travis (No. 20) and Cronin are seen inspecting the spot where the former picked up the ball while Berg speaks his mind to Hizzoner, the umpire.

Home Runs Aid As A's Defeat Red Sox, 6-2

Higgins and Finney Crash Four-Baggers in 8th to Sew Up Game.

BOSTON, April 30 (AP).—Home runs by Higgins and Finney, after a triple by Coleman, gave the Athletics three runs in the eighth off Welch today, and they then went on to defeat the Red Sox, 6 to 2.

Kline, last year with the Red Sox, relieved Cascarella with one out and two on in the sixth, with the Sox leading, 2 to 1. Thereafter the Red Sox did not score.

Phil'phia	AB	H	O	A	Boston.	AB	H	O	A
W'stler,2b	4	2	2	6	Bishop,2b	4	1	10	5
Cramer,cf	4	3	2	0	Werber,ss	4	1	0	2
Dean,rf	5	2	3	0	Morgan,1b	4	2	11	0
Foxx,1b	5	0	14	0	Johnson,lf	4	1	0	0
Higgins,3b	4	1	1	3	R'nolds,cf	3	1	3	0
Finney,lf	4	2	1	0	Boltgers,rf	3	2	2	0
McNair,ss	4	1	1	5	Ferrell,c	3	2	4	0
Berry,c	3	0	1		*Seeds	0	0	0	0
Cas'ella,p	2	0	0	1	Walters,3b	3	0	1	4
Kline,p	1	1	0	2	†Judge	1	0	0	0
					Welch,p	0	0	0	3
Totals.	36	12	27	18	Oste'er,p	0	0	0	1
					Pennock,p	0	0	0	1
					‡Cooke	1	0	0	0
					Totals	33	9	27	20

*Ran for Ferrell in ninth inning.
†Batted for Walters in ninth inning.
‡Batted for Pennock in ninth inning.

Philadelphia	0	0	0	0	0	1	0	3	2	—6
Boston	0	0	0	1	0	1	0	0	0	—2

Runs—Warstler (2), Coleman, Higgins, Finney, Berry, Morgan, R. Johnson. Errors—Bishop, Ferrell, Walters (2). Runs batted in—Coleman, Cramer, Foxx, Higgins, Finney, Solters (2). Two-base hits—Solters (2), Morgan, Ferrell. Three-base hit—Coleman. Home runs—Higgins, Finney. Stolen bases—Foxx. Sacrifices—Cramer, Kline. Double plays—Higgins to Warstler to Foxx; McNair to Warstler to Foxx; Welch to Bishop to Morgan; Walters to Ferrell to Walters to Bishop. Left on bases—Philadelphia, 7; Boston, 7. First base on balls—Of Cascarella, 3; off Ostermueller, 2. Struck out—By Cascarella, 1; by Welch, 2. Hits—Off Cascarella, 7 in 5 1-3 innings; off Kline, 2 in 3 2-3 innings; off Welch, 11 in 7 2-3 innings; off Ostermueller, none in 2-3 inning. Winning pitcher—Kline. Losing pitcher—Welch. Umpires—Owens, McGowen. Time of game—Two hours and 8 minutes.

Bartell's Hit Decides For Phillies in Tenth

Philadelphia, April 30 (AP).—The Philadelphia Nationals nosed out the Boston Braves, 5 to 4, in the tenth inning today to win the first of a two-game series here. Bartell's double and Ruble's single off Dick Barrett with none out in the extra inning clinched the contest.

Boston.	AB	H	O	A	Phil'phia.	AB	H	O	A
Urb'ski,ss	4	1	5	3	Bartell,ss	4	1	2	7
Mowry,rf	5	0	1	0	Ruble,rf	5	2	0	0
Jordan,1b	5	1	11	2	Oana,lf	4	0	5	0
Berger,cf	3	2	0	0	Hurst,1b	4	0	12	1
R.Moore,lf	5	0	2	0	Allen,cf	4	1	5	0
Wr'ney,3b	4	1	1	2	Todd,c	4	2	2	0
McM'us,2b	3	2	4	5	Je'fries,2b	2	0	4	2
Spohrer,c	2	1	1	0	Hopkins,3b	1	0	0	1
*Worth'n	1	1	0	0	†Fullis	1	1	0	0
Th'pson	0	0	0	0	Chiozza,3b	0	0	0	0
Hogan,c	0	0	0	0	Holley,p	4	1	0	1
Cantwell,p	3	0	2	2					
‡Lee	1	0	0	0	Totals.	33	11	30	13
Barrett,p	0	0	0	1					
Totals.	36	9	27	15					

*Batted for Spohrer in ninth.
†Batted for Cantwell in ninth.
‡Ran for Worthington in ninth.
‡Batted for Hopkins in sixth.

Boston	0	2	1	0	0	0	0	1	0	—4
Philadelphia	0	1	0	0	0	0	2	1	0	—5

Runs—Urbanski, Whitney, McManus (2), Bartell, Ruble, Allen (2). Todd. Errors—Urbanski, Ruble (2). Runs batted in—McManus, Spohrer, Jordan, Urbanski, Fullis, Holley, Allen, Ruble. Two-base hits—McManus. Urbanski. Ruble, Allen, Worthington, Bartell. Sacrifices—Whitney, Jeffries, Chiozza. Double plays—Jeffries to Hurst, Bartell to Jeffries to Hurst, Bartell to Hurst, Urbanski to McManus to Jordan (2), Urbanski (unassisted). Left on bases—Boston, 8; Philadelphia, 6. First base on balls—Off Cantwell, 2; off Barrett, 1; off Holley, 6. Struck out—By Cantwell, 1; by Holley, 1. Hits—Off Cantwell, 9 in 8 innings; off Barrett, 2 in 1 inning (none out in tenth). Losing pitcher—Barrett. Umpires—Rigler and Stark.

Yankee Hero

CHARLEY RUFFING.

Ruffing It

NEW YORK	AB	R	H	O	A	E
Hoag, cf-rf	4	2	3	1	0	0
Crossetti, ss	2	0	0	3	4	0
Ruth, rf	5	0	1	2	0	2
Combs, cf	0	0	0	0	0	0
Gehrig, cf	4	1	3	7	0	0
Chapman, lf	5	0	0	6	0	0
Lazzeri, 3b	4	1	2	2	1	0
Dickey, c	3	0	1	3	1	0
Jorgens, c	0	0	0	0	0	0
Heffner, 2b	3	1	0	3	3	0
Ruffing, p	4	1	2	0	1	0
*Lary	0	1	0	0	0	0
Totals	34	7	12	27	10	2

*Ran for Dickey in ninth inning.

WASHINGTON	AB	R	H	O	A	E
Kuel, 1b	5	1	3	13	1	0
Myer, 2b	5	0	2	4	5	0
Manush, lf	5	0	2	2	0	0
Cronin, ss	5	0	0	1	4	0
Schulte, cf	3	1	2	2	0	0
Stone, rf	2	1	0	0	0	0
Travis, 3b	4	0	2	0	5	0
Berg, c	4	0	1	5	2	0
Whitehill, p	3	0	0	0	1	0
Russell, p	1	0	0	0	0	1
Thomas, p	0	0	0	0	0	0
Totals	37	4	11	27	18	1

New York	0	0	0	1	0	1	0	1	4	—7
WASHINGTON	1	0	0	1	0	2	0	0	0	—4

Runs batted in—Manush, Gehrig, (3), Travis (2), Berg, Dickey, Ruffing (3). Two-base hits—Gehrig, Myer, Travis, Manush, Dickey. Three-base hits—Lazzeri. Home runs—Gehrig, Ruffing. Sacrifices—Crossetti (2), Heffner. Double plays—Berg to Kuhel to Cronin, Travis to Myer to Kuhel. Left on bases—New York, 7; Washington, 9. Base on balls—Off Ruffing, 3; Whitehill, 3; Thomas, 1. Struck out—By Ruffing, 2; Whitehill, 5. Hits off—Whitehill 8 in 1 2-3 innings; off Russell 3 in 1-3 (none out in eighth; Ruffing.. Losing pitcher—Russell. Thomas 1 in 1. Winning pitcher—Umpires—Summers and Dinneen. Time of game—Hwo hours and 15 minutes.

How They Stand

American League.

Team Standings.

	W.	L.	Pct.	G.B.
New York	7	4	.636	...
Detroit	6	4	.600	½
Cleveland	5	4	.556	1
WASHINGTON	6	6	.500	1½
Boston	5	6	.455	2
St. Louis	4	5	.444	2
Philadelphia	5	7	.417	2½
Chicago	4	6	.400	2½

Yesterday's Results.

New York, 7; WASHINGTON, 4.
Philadelphia, 6; Boston, 2.
St. Louis, 7; Detroit, 2.
Chicago, 20; Cleveland, 10.

Today's Games.

New York at WASHINGTON.
Philadelphia at Boston.
Cleveland at Chicago.
St. Louis at Detroit.

National League.

Team Standings.

	W.	L.	Pct.	G.B.
Chicago	10	2	.833	...
New York	8	3	.727	1½
Boston	6	5	.545	3½
Pittsburgh	5	5	.500	4
Brooklyn	5	6	.455	4½
St. Louis	4	7	.364	5½
Cincinnati	3	8	.273	6½

Yesterday's Results.

New York, 5; Brooklyn, 0.
Philadelphia, 5; Boston, 4; ten innings.
Chicago, 8; Pittsburgh, 6; 12 innings.
St. Louis, 10; Cincinnati, 6.

Today's Games.

Brooklyn at New York.
Boston at Philadelphia.
Chicago at Pittsburgh.
Cincinnati at St. Louis.

Boxing Body Hunt To Resume Today

Business at Capitol Forces Commissioner Delay.

Buisness at the Capitol yesterday forced the District Commissioners to abandon temporarily their hunt for two suitable men to complete the personnel of the boxing commission, which must be appointed before recent legislation legalizing boxing here becomes effective.

H. Rozier Dulaney, prominent local attorney and realtor, who was to have been tendered an appointment by District Commissioner Hazen, has not yet been approached.

The District heads are expected to resume their stalking today.

Chisox Swamp Cleveland, 20 to 10

Six Homers Mark Melee; Chicago Routs Four Alien Hurlers.

CHICAGO, April 30 (AP).—The Chicago White Sox batting brigade came to life today with a barrage of 18 hits, totaling 39 bases, to swamp Cleveland, 20 to 10, in the opening game of the series.

Monte Pearson, Clint Brown, Dennies Galehouse and Thornton Lee were blasted out of action, and only Belve Bean, the fifth Indian thrower, was able to halt the rampaging Sox. Zeke Bonura recorded his fourth homer of the season, Al Simmons got his third circuit clout in three days, and Jack Hayes and Joe Chamberlain helped out with one each. Joe Vosmik and Bob Holland got homers for Cleveland.

Nine Runs in Fourth.

The Sox assault reached its peak in the fourth, when nine runs rolled over. Sam Jones weakened after holding the Indians to six hits in six innings and Joe Heving finished.

Clarksburg Wrestling Matches Are Revived

Clarksburg, W. Va., Aril 30 (Spl.). After a lapse of three years, wrestling bouts are to be revived in this city, plans having been made for holding a program on May 2 at Carmichael Auditorium here with Bernard Kelly as matchmaker.

Henry Winberg, Duquesne University athlete, will meet Buck Henry, of New York City, in the main match, which will have a time limit of one hour. In a half-hour semifinal, Fred Schweitzer, of Charleston, West Virginia University star, will meet Joe Fignalski, of Pittsburgh. In preliminaries, Albert Moxin, of Clarksburg, former wrestling champion of the United States Air Corps, will meet Dominick Perazza, of Pittsburgh, and Mike Huddah, of Braddock, Pa., will meet Patsy Morello, of Wilmerding.

Captain Is Elected.

Glenville, W. Va., April 30 (Spl.). Robert Combs, a junior, has been appointed captain of next year's basket ball squad of Glenville State Teachers College by its athletic council.

Yank Homer In 9th Nips Nats, 7-4

Ruffing's Clout, With 2 On, Is Decisive After Score Is Tied.

Continued from Page 1.

the bat ever since he took out his pitcher's card and he has been known to hit home runs many times before with and without provocation.

The Nats had carried a very skimpy 4-3 lead into that ninth inning against the team that is their greatest challenger in the 1934 pennant race, and outside of a home run by Gehrig, the laddie known as Lou, in the fourth inning, there had been no indication that the vaunted power of the New York Yank attack would erupt in that ninth.

Earl Whitehill, who had been pitching a tolerably good game to keep the Yankees out of the lead, had been lifted by Manager Cronin back in the eighth inning when the Yanks had narrowed the score to 4-3, and the wolves in the grandstand emitted a medley of boos at Cronin for the change.

Russell got by that eighth inning, but the grandstand managers had their inning in the ninth together with the Yankees. Tony Lazzeri startled the Nats out of their composure, if any, by smacking Russell's first pitch in the ninth over the surprised countenance of Fred Schulte in center field, for a triple, and the Yanks were in a fair way of tying the score.

Dickey Gets Double.

With Lazzeri out of the way, way out on third base, Russell turned his attentions to Bill Dickey and was received with a two-base hit into left field that put the tying run across the plate and the winning run on second.

Don Heffner, a newcomer to the Yankees' lineup, laid down a bunt in the direction of the pitcher's box, and Russell couldn't find the handle on the ball for throwing purposes. On the error Heffner reached first and Dickey, third, but the worst was yet to come.

Ruffing didn't dally up there at the plate with the bat in his hand. Russell's first pitch he bashed high up into the bleachers and three more Yankee runs trailed across the plate in joyful procession. There was more to the inning, with Al Thomas pitching, but it wasn't important.

The Nats had stepped away to a 1-0 lead in the first inning when Je Kuhel got the first of his three singles into right field, and Buddy Myer doubled him to third. Manush brought him home with an infield out. The laddie known as Lou evened the score for the Yanks in the fourth with his rocket homer over the right field wall, and the Nats came back to go into a 2-1 lead in the same inning when Cecil Travis smacked a single to right after Schulte and Stone had walked with two out.

When the Yanks tied the score in the sixth in a rally which started with Hoag's single and ended with Gehrig's squeeze bunt, the Nats came back gallantly with a two-run rally on their own account with young Cecil Travis continuing to rip his way into the affections of Washington fans.

Hits Two-Bagger.

Schulte was on base by virtue of a single to right that Ruth manhandled, and Stone was on by virtue of a walk, when Travis smacked a Ruffing pitch on a bee line over third base for two bases that scored 'em both.

Whitehill endured on the mound until two were out in the eighth, by which time the Yanks had narrowed matters to 4-3, when Hoag led off with a single and eventually scored on a walk and two out, but with the righthanded Chapman at bat, Cronin extracted Whitehill in favor of Russell, who survived that inning but couldn't get anybody out in that awful ninth.

At the Post . . .

with Bill Bennings.

Dear Al: Pimlico Race Track, April 30.

After riding three winners today—one for his boss, C. V. Whitney—Sonny Workman has the laugh on those who thought he was through as a first-flight rider. It might have been the cool weather and, true, the horses helped, but seldom have we seen Workman in better form. He rated his horses well, whipped only when necessary and was again the whirling dervish at the finish.

Workman may have taken his time about getting down to serious riding at Miami last winter, but he's everything the doctor ordered right now. Those who were trying to separate him from that Whitney contract earlier in the year are now cashing tickets on him.

Rather dull day today for the Bennings boy. BILL.

First race—Meloy appears to have been raced into condition and is ready for a set of brackets. Knocked at the door at Havre de Grace. **Rustic Cuba** may have Workman in the saddle and this combination will be in the thick of the battle. **Drombo**, despite those disappointing efforts seems to hold the others safe.

Second race—Color Bearer has found a spot to his liking here and unless there is a surprise package among the first-outers, I believe we will have the winner. Showed a good race at the Graw last week and won at Bowie. **Rustic Joe** and **Black Birder** to take care of the others.

Third race—Kim appears as reliable as anything this jumping race offers. There is little line on the present form of this group. **Inception** and **Iolian** could complete the money picture.

Fourth race—No Saint ran some fair races in Florida last winter and he forced the pace upstate when Gold Buckle graduated. **Evangelist** is a fair sort of juvenile and should take the place from the Whitney entry of **Mr. Gander** and **Black Mail**, both starting for the first time.

Fifth race—Snappy Story is my special here. Recommended by Clocker Mike as a sleeper with an excellent chance of getting home in front. **Moon Glory** and **Believer** for the place and show.

Sixth race—O'Neill finished fast in a sprint at the Graw and showed me that he is ready to score in the right kind of company and at a longer route. This is the spot. **Fair Billy** and **Soeur Blanche** to do the chief chasing.

Seventh race—Golden Fate barely missed for the Bennings interests last out and may never be headed here. **Irene's Bob** and **Ilchester** to make a fight out of it.

Eighth race—Miss Morocco is an improved filly and may make it four straight. **Gloritone** and **One Chance** for the rest.

Baer, Through With Women Awhile, Sees K. O. Victory

Arrives in New York, Says He'll Knock Carnera Out of Arena.

NEW YORK, April 30 (U.P.). Max Baer, the Casanova of clout, returned to New York from California today and announced in stentorian tones that on the night of June 14 he will, by virtue of knocking Primo Carnera loose from his moorings, become heavyweight champion of the world.

Mr. Baer also made it known that he dislikes Adolf Hitler, that he dislikes Jack Sharkey, that he is not going to have anything to do with night clubs and women until after the Carnera fight, and that he is hopeful of marrying into nobility and acquiring a title.

"Never," said the bronze young Mr. Baer, "have I said, in the last three years, that I was certain I would win a fight. I'm saying it now and you can tell that big mug Carnera. I'm in better shape now than I ever was in my life, and I'm going in there and knock that guy clear out of the arena."

Ready for Work.

The glib fighter, who made something of a name for himself in the movies, probably will train at Atlantic City, and he's fretting to get down to work. He has brought his 18-year-old brother, Bud, who weighs in the neighborhood of 250 pounds, East with him to help him get ready for the title bout.

"This Carnera guy," Baer explained, "has a habit of tromping on your feet when you're in the ring with him. Well, you ought to see the dogs on this kid brother of mine. I'm going to get plenty of training for feet-tromping.

"I'm going to show these guys something they haven't had in a long time—a real fight. I'm going to stand and slug with the big guy if it's necessary, and I hope to God it is. If he tries any fouling with me, I'm going to foul right back so quick he won't know what hit him. If he tries to butt me around, I'm going to take the top of my head and bang the daylights out of him. He hasn't got a punch. He's got a shove. The only way he can hurt you is to run into you. And I'm going to lay one on that big chin of his every time he gets near me. He's nothing but a great big apple—pithy inside."

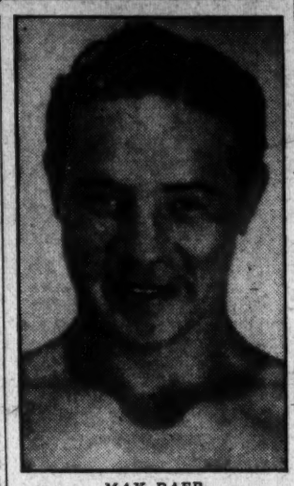

MAX BAER.

Rowe Weakens in Box, Browns Defeat Tigers

DETROIT, April 30 (AP).—The weakness on the mound of Lynwood (Schoolboy) Rowe, resulted in a 7-to-2 defeat for the Tigers in theri opener with the St. Louis Browns today. Rowe lasted until the third inning, but before he was supplanted by Elon Hogsett he had been touched for four runs and had walked three men. Hogsett finished the game.

The Browns sewed up the game in the first inning when they collected three runs.

Andrews, who went the route for the Browns allowed eight hits, but kept them nicely scattered.

St. Louis.	AB	H	O	A	Detroit.	AB	H	O	A
Cliff,3b	3	2	1	0	Rogell,ss	4	1	5	5
West,cf	4	2	3	0	G'linger,2b	4	1	2	3
Burns,1b	4	1	7	0	Cochrane,c	3	2	3	3
Pepper,lf	4	1	1	0	Goslin,lf	3	0	0	0
C'pbell,rf	5	2	1	1	Walker,rf	4	1	0	0
Mellio,2b	5	2	4	3	G'berg,1b	3	1	11	1
Hemsley,c	4	2	4	0	Fox,cf	3	0	5	0
Strange,ss	3	1	5	5	Owen,3b	3	1	1	2
Andrews,p	4	0	0	3	Rowe,p	0	0	0	0
					Hogsett,p	2	1	0	2
Totals	37	13	27	12	*Dollack	0	0	0	0
					Totals	30	8	27	16

*Batted for Rowe in third.

St. Louis	3	0	1	0	0	2	1	0	0	—7
Detroit	1	0	0	0	1	0	0	0	0	—2

Runs—Cliff, West, Burns (2), Campbell, Strange, Andrews, Rogell, Gehringer. Errors—Rogell, Goslin, Walker, Fox. Runs batted in—Pepper (2), Cliff (2), Mellio, Campbell, Cochrane, Goslin. Two-base hits—Rogell, Burns, Mellio, Hemsley. Three-base hit—Campbell. Sacrifice—Burns. Double plays—Cochrane to Rogell, Strange to Burns, Gehringer to Rogell, Andrews to Strange to Burns, Rogell to Gehringer to Greenberg, West to Strange to Burns. First base on balls—Off Rowe, 1; off Hogsett, 2; off Andrews, 4. Struck out—By Rowe, 1; by Hogsett, 2; by Andrews, 2. Hits—Off Rowe, 4 in 3 innings; off Hogsett, 9 in 6 innings. Losing pitcher—Rowe. Umpires—Moriarty, Hildebrand and Kolls. Time of game—One hour 49 minutes.

Bush Is Hero as Cubs Beat Bucs in 2th, 8-6

Pittsburgh, April 30 (AP).—Guy Bush pitched himself out of a close jam in the ninth inning and poined in a twelfth-inning rally with a squeeze play, but that helped the Chicago Cubs defeat Pittsburgh, 8 to 6, today. Bush had relieved Southpaw Roy Jones, who had been hit freely.

Cuyler's single, a sacrifice, a fumble by Vaughan of Judges' gounder, and Harenett's single scored one run in the twelfth for Chicago. Bush sent another home with his bunt.

Hartnett made his fifth homer of the season and his third in two days to give the Cubs two runs in the sixth. Billy Herman hit another four-bagger in the seventh.

Chicago.	AB	H	O	A	Pittsburgh	AB	H	O	A
English,3b	7	3	0	1	L.Waner,cf	7	0	4	0
W.Her'n,2b	6	2	6	3	P.Waner,rf	6	2	2	1
Klein,lf	4	1	2	0	L'strom,lf	7	1	2	0
F.Her'n,rf	5	2	7	1	V'rhan,ss	5	2	4	3
Cuyler,cf	5	1	5	0	Suhr,1b	4	2	14	0
Grimm,1b	5	0	9	0	La'getto,2b	6	2	5	5
Jurges,ss	6	3	3	4	The'now,3b	6	2	0	3
Hartnett,c	5	3	4	0	Padden,c	3	2	3	3
Joiner,p	3	0	0	1	†Young	0	0	0	0
Bush,p	1	0	0	2	Grace,c	1	0	2	0
					Smith,p	3	0	0	0
Totals	47	15	35	12	Harris,p	0	0	0	1
					*Jensen	1	1	0	0
					Hoyt,p	0	0	0	1
					‡Traynor	1	0	0	0
					French,p	1	0	0	2
					Totals	51	16	36	19

*Batted for Harris in eighth.
†Ran for Padden in eighth.
‡Batted for Hoyt in ninth.

Pittsburgh	0	1	2	0	0	0	2	0	1	0	0—6
Chicago	0	0	0	2	0	0	2	2	0	0	0	2—8

Runs—W. Herman (2), Klein (2), Cuyler, Jurges (2), Hartnett, P. Waner (2), Vaughan (4). Errors—Cuyler, Joiner, Vaughan, Lavagetto, French. Runs batted in—Lavagetto, Cuyler (2), Suhr (3), Hartnett (3), W. Herman, F. Herman, Vaughan, Thevenow, Bush. Two-base hits—Lavagetto, W. Herman, Thevenow, F. Herman, Hartnett. Three-base hits—Suhr (2). Home runs—Hartnett, W. Herman. Sacrifices—Bush (2), W. Herman, Grimm. Double plays—Padden to Vaughan, Padden to Lavagetto, Jurges to Grimm, F. Herman to W. Herman. Left on bases—Chicago, 12; Pittsburgh, 13. First base on balls—Off Joiner, 4; off Smith, 3; off Harris, 1; off Bush, 2; off French, 1. Struck out—By Smith, 1; by Joiner, 2; by Hoyt, 1; by French, 1. Hits—Off Smith, 10 in 6 1-3 innings; off Joiner, 9 in 6 2-3 innings; off Hoyt, 1 in 1 inning; off Harris, 1 in 1 2-3 innings; off Bush, 7 in 4 1-3 innings; off French, 3 in 3 innings. Winning pitcher—Bush. Losing pitcher—French. Umpires—Magerkurth and Barr. Time of game—Two hours 48 minutes.

Wife of Pro Is Low in Post Golf

Mrs. Roland MacKenzie Cards 91 for Net 78 in Qualifying.

Mrs. Tucker, Mrs. Gross, Miss Houghton Trail by Five Strokes.

MRS. ROLAND MACKENZIE, former Sacramento, Calif., debutante and wife of the Congressional Country Club professional, won the low net prize in the qualifying round of The Washington Post match play with handicap golf tournament yesterday at Chevy Chase.

A 13 handicap player, the Congressional entry shot a 91 to post a winning 18-hole net total of 78. She finished five shots ahead of Miss Elizabeth Houghton, of Chevy Chase, the defending champion; Mrs. A. W. Tucker, of Beaver Dam, and Mrs. J. Franklin Gross, of Indian Spring, each of whom had nets of 83.

Leads in Medal Play.

An 8 on the fourteenth hole put a dent in Miss Houghton's score. Her gross was 94. Mrs. Gross played remarkably well coming in, shooting a 43 after taking a 52 on the outgoing side. An 18 handicap helped Mrs. Tucker to get her 83, as she scored 101.

Mrs. Mackenzie not only won low net honors, but outpaced a field of more than 100 golfers in medal play, for which no prize is being given, as the tournament is being run strictly on a handicap basis. Mrs. Mackenzie had the good fortune to start off with a par 4. She parred the tricky short fourth, the fifth and the seventh, and rounded the turn in 43. Coming home, Mrs. Mackenzie became a trifle wobbly with her irons and putter, and used 48 strokes.

Mrs. Clark Withdraws.

Mrs. David Clark, Army and Navy star, shot a 45—47—92. This, with her 3 handicap, gave her an 89, qualifying her easily, but Mrs. Clark elected to withdraw. The former District and Middle Atlantic champion, Mrs. Betty Palmer Meckley, of Indian Spring, playing in her first tournament in nearly two years, scored in the low 90s, but did not turn in her card. Mrs. Don Scott, Indian Spring, with 94—9—85, also withdrew.

A number of outstanding golfers failed to qualify for the select circle of 32 that will compete in the first round of match play with seven-eighths stroke allowance today. Among these was Mrs. Jack Scott, of Congressional, Colorado State titleholder, who took a disastrous 52 on the second

Workman Rides Surveyor, Paying $35.80, to Victory at Pimlico, Gets a Triple

Whitney Colt Triumphant By a Nose

Sunned Finishes Second In Duel, Nearly Wins in Final Strides.

Capital Jockey Scores on Motto at $5.80; Aske, $35.40.

By Walter Haight
(Post Staff Correspondent).

PIMLICO RACE TRACK, April 30.—Surveyor, whose racing career prior to today was confined to a single trip around the Ravre de Grace race track, scored a surprise victory in the twenty-sixth running of the Pimlico Nursery Stakes, the feature event on the opening program at this ancient and honorable race track. It was the combination of the C. V. Whitney's light blue and brown and the nimble hoofs of a son of J. P. Grier that proved a nose winner over Sunned, a representative of Mrs. R. E. Hitt. Third came Gold Buckle, the favorite, a length and a half off the thrilling first-place battle.

The race marked the high point of a day of sensational riding by Sonny Workman, the veteran Washington jockey. In a manner that sent memories back to the early 1920's when he was the daredevil kid at Marlboro, Workman piloted three winners, the others being Motto, the first-race favorite, and Aske, at a $35.40 mutuel in the fifth. fifth.

Is First Since 1918.

Not since 1918 have the Whitney banners flown in the Nursery, a 4½-furlong sprint which annually draws a field of juvenile stars. When we were singing "Over There," Blue Laddie was winning for "H. P.," papa of the present owner. Today is was Surveyor, whose only fault was a tendency to keep running after the race was over. However, those who collected those $35.80 mutuels on Surveyor and Mr. Whitney, who added $3,770 in purse money to his coffers, probably will overlook that fact.

Of course, Surveyor knows nothing of surveying but it is doubtful if the colt and Rider Workman could have found any closer way home without cutting across the infield. The juvenile was assigned No. 1 post position and Workman appeared to be riding with one foot over the rail, so close did he stick to the inside of the course.

Sunned in Front.

For a few fleet seconds Sunned showed in front, but from that point on it was Surveyor and Workman on the business end of the race. Gold Buckle and Sunned took turns in trying to catch the leader, and in the closing strides it looked as if the latter might succeed. However, those all-important final inches were lacking.

In the opener Sonny Workman rode Motto, the favorite, easily home ahead of Scotch Queen, a longshot, and Carmanchita. Scotch Queen enjoyed a brief interval in front at the far turn in the 4-furlong sprint for juveniles, but Workman soon dren Motto into a long lead, and he pulled up for the last sixteenth. The winner paid a $5.80 mutuel.

Owner J. P. Jones shot with Sun Spear in the second over the mile and 70 yards course and the son of Sun Briar was never headed under a hustling ride by Bobby Merritt. Her Gold, the principal chaser, was second, two and a half lengths away, and Sun Monk was a well-beaten third. Sun Spear rewarded with a $19.60 pay-off.

Frederick League Nine Down Shepherd, 18 to 6

Frederick, Md., April 30 (Spl.).—The Frederick Blue Ridge League team defeated Shepherd College, Shepherdstown, W. Va., in easy fashion at McCurdy Field, 18 to 6. The home team amassed 23 hits, inciuding a home run, two doubles and three triples, while the collegians were held to six safeties, including three doubles.

Frederick.	AB	H	O	A	Shep. Col.	AB	H	O	A
H'man,2b.	5	3	1	0	Zim'an,ss.	4	1	3	5
MacK'e,rf	6	3	0	0	Maddex,cf	2	0	0	0
R.G'ner,ss	6	3	3	3	DeH'en,rf.	5	1	0	0
H'tman,lf	6	3	1	0	D'spenet,lf	3	1	1	0
Six,cf.	5	1	4	1	Heffner,lf.	3	1	1	0
Steele,1b.	5	3	11	0	Tally,c.	3	0	5	1
Himes,3b.	6	2	1	1	Moyers,1b.	3	1	9	1
Hi'brand,c	6	2	8	2	Hayes,3b.	4	2	2	1
Fraley,p.	2	1	0	1	Kline,p.	2	0	0	0
Downes,p.	2	2	0	2	Brady,2b.	3	0	4	4
J.G'ner,p.	1	0	0	1	Jenkens,p.	1	0	0	0
					*Bartlett.	1	0	0	0
Totals.	48	23	27	12	Totals.	32	6	24	12

Shepherd Colleg... 0 0 0 1 2 0 3 0 0—6
Frederick ... 3 3 1 1 3 3 0 4 x—18

Runs—Hoffman (2), MacKenzie (3), R. Gardner (3), Hartman (2), Six (2), Steele (2), Himes (2), Hildebrand (2), Fraley, Downes, Maddex (2), Moyers (2), Hayes (2). Errors—Zimmerman, DeHaven, Deispenet, Jenkins, Hoffman. Earned runs—Frederick, 12; Shepherd College, 6. Two-base hits—Fraley, Heffner, Hayes (2), Hartman. Three-base hits—MacKenzie, Hildebrand, Steele. Home run—MacKenzie. Stolen bases—Steele (2), Zimmerman, Maddex. Double plays—Brady to Zimmerman to Moyers, Six to Himes. Struck out—By Fraley, 3; by Kline, 3; by Downes, 1; by Jenkins, 1; by Gardner, 2. First base on balls—Off Kline, 2; off Downes, 3; off Jenkins, 3; off Gardner, 4. Passed balls—Tally, 2; Hildebrand. Wild pitches—Jenkins (2), Gardner. Left on bases—Shepherd College, 3; Frederick, 10. Umpire—Brooks.

BASEBALL UNIFORMS
Special Team Discounts
ESTIMATES GLADLY GIVEN
1934 Catalogues and
VIC GAUZZA
—now ready to come to your meetings with samples.
Quality merchandise at the lowest prices.
Call Up or Send Us a Card
ATLAS
SPORT STORE
(The Original Atlas Store)
927 D St. N.W. Me. 8878

Chart of Pimlico Races

Monday, April 30, 1934.
(Special to Washington Post.)
WEATHER, CLEAR. TRACK, FAST.

FIRST RACE—Four furlongs. Purse, $800. The Interrogative. For 2-year-old maidens. Start good from gates. Won easily; place, driving. Went to post at 2:15. Off at 2:20½. Winner, C. V. Whitney's b. f. (2), by Sir Gallahad III—Maxima. Trained by J. J. Healey. Value to winner, $600; second, $125; third, $50; fourth, $25. Time, 0:23 3-5, 0:48.

Horses	Wgt.	Post	Start	¼	Stretch	Finish	Jockeys	Straight
MOTTO	115	4	2	1^{1½}	1^{2}	1^{3}	Workman	$1.90
SCOTCH QUEEN	115	7	4	2^{4}	2^{3}	2^{3}	Merritt	23.45
CARMANCHITA	115	11	6	5^{h}	3^{2}	3^{1}	Porter	5.90
BORN HAPPY	118	5	5	3½	4^{h}	4^{1½}	J.Smith	25.30
COLD SHOULDER	118	9	9	6^{1}	5^{1¼}	5^{1½}	Bejshak	3.40
PALASA	115	8	7	4^{1}	6^{h}	6^{h}	J.Renick	3.40
PEGGY CAN	115	6	8	7^{1½}	7^{1}	7^{h}	Crus	135.95
APPLEFRITTER	115	3	3	9^{1½}	8^{h}	8½	Jacobs	10.10
VICARESS	115	10	10	8^{h}	9^{2}	9^{2}	Kurtsinger	7.20
HUSKY LASS	115	12	11	11^{1}	10^{1¼}	10^{4}	Dougherty	180.75
GAY CREST	115	1	1	10^{2}	11^{3}	11^{3}	Jones	22.10
BIRD LORE	118	2	12	12	12	12	Dabson	112.85

Two-dollar mutuels paid—MOTTO, $5.80, $4.30, $3.40; SCOTCH QUEEN, $20.90, $7.40; CARMANCHITA, $3.20.

MOTTO, away quickly and saving ground while SCOTCH QUEEN bore out rounding the turn, opened up a long lead when straightened into the home stretch and finished with much in reserve. SCOTCH QUEEN showed high speed from the start, but was inclined to swerve out rounding the turn. She was easily best of the others. CARMANCHITA, forced to lose ground while racing on the outside, was unable to threaten the first two. BORN HAPPY went forwardly, but unable to reach the leaders. COLD SHOULDER, in tight quarters early, finished with good courage when clear. PALASKA was held safe. VICARESS broke slowly and ran out rounding the turn. PEGGY CAN saved ground during the final stages. APPLE FRITTER raced greenly. HUSKY LASS and BIRD LORE bolted out at the first turn.

SECOND RACE—Mile and seventy yards. Purse, $800; claiming. For 3-year-olds and upward. Start good from gates. Won handily; place, driving. Went to post at 2:50. Off at 2:50¼. Winner, Mrs. L. Viau's b. c. (5), by Sun Briar—Mary Agnes. Trained by J. P. Jones. Value to winner, $600; second, $725; third, $50; fourth, $25. Time, 0:23 3-5, 0:48 3-5, 1:14, 1:40 2-5, 1:45 2-5.

Horses	Wgt.	Post	St.	¼	½	¾	Str.	Fin.	Jockeys	Straight
SUN SPEAR	115	6	3	1^{1½}	1^{3}	1^{1}	1^{1½}	1^{3½}	Merritt	$8.80
HER GOLD	103	9	6	2^{h}	2^{1}	2^{1½}	2^{1}	2^{1}	Windle	11.10
SUN MONK	113	8	8	4^{1½}	3^{h}	3^{1}	3^{2}	3^{3}	Porter	4.45
BANNACH LATH	113	2	2	7^{2}	5^{1}	5^{2}	4^{h}	4½	Jacobs	2.35
CHEROKEE SAL	109	5	5	5^{h}	6¼	4½	5^{2}	5^{4}	Litzenberger	6.05
SWATTER	123	7	4	6^{1}	7^{4}	6^{1¼}	6^{3}	6^{1}	Workman	12.40
BLUE FOAM	109	3	7	3^{1¼}	4^{h}	7^{3}	7^{4}	7^{4}	Sage	4.55
BUFFER	120	1	1	8^{4}	8^{h}	9	8^{1}	8^{1}	Erickson	82.30
CAPORAL III	122	4	9	9	9	8^{2}	9	9	Palumbo	166.50

Two-dollar mutuels paid—SUN SPEAR, $19.60, $10.40, $6.70; HER GOLD, $11.80, $6.80; SUN MONK, $6.00.

SUN SPEAR, outran his field to the first turn, was taken in hand until challenged and then came out stoutly during the final drive. HER GOLD, in closest pursuit of the winner from the start, weakened after moving up boldly midway of the final turn. SUN MONK could not better his position after racing in hand early. BANNACH LATH secured racing room on the inside to enter into a forward position, but hung badly under punishment. CHEROKEE SAL came wide in the last half mile and lacked her usual closing rush. SCATTER went evenly. BLUE FOAM was done after the first five furlongs. CAPORAL III dwelt when the start came and left very slowly.

THIRD RACE—Two miles. Purse, $1,000. The Patapsco Steeplechase. For 4-year-olds and upward. Claiming. Start good. Won driving; place, same. Went to post at 3:19. Off at 3:20. Winner, Mrs. J. H. Whitney's br. or blk. g. (6), by Light Brigade—Belle of Byrn. Trained by W. J. Norton. Value to winner, $700; second, $150; third, $100; fourth, $50. Time, 3:50 2-5. 13 jumps.

Horses	Wgt.	Post	St.	4	8	12	Str.	Fin.	Jockeys	Straight
UICK MARCH	146	12	6	3^{2}	5^{1}	2^{nk}	1^{2}	1^{3}	Eagan	$19.05
DEPART	147	7	7	8½	6^{h}	4^{h}	3^{2}	2^{ns}	Weisman	5.65
MUSKOGEE	153	5	4	1^{1}	1^{1¼}	1¼	2½	3^{3}	BQrown	9.70
FREE WHEELER	141	8	12	10^{1¼}	3^{h}	3^{1½}	4^{8}	4^{8}	Ball	14.40
SILVERSKIN	155	3	3	7½	4^{1}	6^{8}	5^{1¼}	5^{h}	McKenney	1.10
BRANACH BRANDER	148	11	8	2^{1}	2^{1}	5^{h}	6^{8}	6^{3}	M.Mergler	53.50
MATAGAIN	135	9	11	11^{nk}	9^{8}	8^{4}	7^{nk}	7^{4}	Mitchell	116.15
DOCK LIGHT	158	4	2	6^{h}	7^{2}	7^{4}	8^{20}	8^{10}	Hirst	9.75
DUSUE	146	6	9	12	8^{4}	9^{6}	9^{4}	9^{15}	Walker	125.30
MY CAVALIER	155	2	5	4½	12	11^{20}	10^{h}	10^{1}	Young	†8.65
LOVESBY	153	10	10	9½	10^{h}	10^{5}	11^{20}	11^{40}	Best	64.20
LORENZO	145	1	1	5½	11½	12	12	12	J.C.Mergler	†

†E. S. Potter-S. Veitch entry.

Two-dollar mutuels paid—QUICK MARCH, $40.10, $11.70, $8.00; DEPART, $6.00, $4.40; MUSKOGEE, $6.90.

QUICK MARCH, following in the first flight from the beginning, fenced stoutly all the way. He responded strongly to take command at the last fence and then came out nicely under urging. DEPART improved his position gradually o nthe outside, responded to punishment and outstayed MUSKOGEE in a hard drive. Latter went into an easy lead, saved ground wherever possible and continued willingly when challenged. FREE WHEELER entered contention after the first mile and showed a good effort. SILVERSKIN made a bad landing at the first jump and was unable to threaten at any stge therefter. BRANDON BRANDER rced strongly for the first mile and one-half. He tired and may have needed this conditioning. MY CAVALIER was done early. LORENZO began tiring after six furlongs and would not extend himself thereafter.

FOURTH RACE—Four and one-half furlongs. The Pimlico Nrsery. Purse, $2,500 added. For 2-year-olds. Start good from gates. Won driving; place, same. Went to post at 3:53. Off at 3:55. Winner, C. V. Whitney's ch. c. (2), by John P. Grier—Transit. Trained by T. J. Healey. Value to winner, $3,770; second, $500; third, $300; fourth, $100. Time, 0:23 2-5, 0:47 4-5, 0:54 3-5.

Horses	Wgt.	Post	Start	¼	Stretch	Finish	Jockeys	Straight
SURVEYOR	122	1	2	1^{h}	1^{1}	1^{ns}	Workman	$16.90
SUNNED	122	2	1	2^{h}	3^{2}	2^{1½}	Porter	11.55
GOLD BUCKLE	122	8	4	3^{1½}	2½	3^{h}	Litzenberger	1.35
MADDENING	119	5	6	4^{h}	4^{1½}	4^{1}	Jacobs	15.30
DASHER	122	13	10	8½	7^{1}	5^{1}	Kurtsinger	22.30
CANTERBOY	122	12	9	6^{1½}	6½	6^{1}	J.Renick	47.00
LITTLE DINAH	119	3	3	5^{1½}	5^{h}	7^{1½}	Burke	10.70
TEN LAW	122	9	12	10^{1¼}	9^{1¼}	8½	Lowry	11.50
WISE SISTER	119	6	5	9^{h}	8^{h}	9^{1}	Cruz	13.60
CANDY PRINCE	122	11	8	7½	10^{2}	10^{1½}	Garner	†4.25
CANDIMATE	122	4	7	11^{1}	10½	11^{2}	Bejshak	†
SANTA BARFLY	119	7	11	12½	12^{1}	12^{1}	O'Malley	102.60
PATIENT SAINT	122	10	12	13	13	13	Jones	35.25

Two-dollar mutuels paid—SURVEYOR, $35.80, $18.20, $8.60; SUNNED, $11.3)0, $5.80; GOLD BUCKLE, 3.30.

†H. T. Archibald entry.

SURVEYOR, quic kto get going and showing good speed, withstood bold early contention, saved ground and, under severe urging, just lasted to outstay SUNNED. Latter, a keen factor from the beginning, came again and was wearing the winner down steadily nearing the fish. GOLD BUCKLE, strogly hndled throughout, faltered under punishment in the closing furlong. MADDENING was hard ridden the entire trip, but could not better her position. DASHER worked his way up on the inside and made up ground slowly in the final issue. CANTERBOY showed a good effort. LITTLE DINAH weakened. TEN LAW was forced w'de al lthe way. WISE SISTER could not menace at any stage. The others were outrun.

FIFTH RACE—Mile and seventy yards. Purse, $800; claiming. The Brooklandville. For 3-year-olds. Start good from gates. Won driving; place, same. Went to post at 4:24. Off at 4:25½. Winner, W. G. Merion's ch. c. (3), by Trojan—Rocket. Trained by owner. Value to winner, $600; second, $125 ;third, $50; fourth, $25. Time, 0:24, 0:48 3-5, 1:14 2-5, 1:41, 1:46.

Horses	Wgt.	Post	St.	¼	½	¾	Str.	Fin.	Jockeys	Straight
ASKE	114	1	1	1^{1}	1^{1}	1^{1½}	1^{1}	1^{1}	Workman	$16.70
SOURCE CIRCLE	104	5	4	4^{1}	3^{h}	2^{1½}	2½	3^{4} 2	Mauro	14.35
DAWNCHILD	102	7	6	6^{1¼}	4^{2}	3½	3^{4}	3^{ns}	Jacobs	1.60
KILTAMOND	107	4	7	7^{h}	7½	4^{nk}	4^{nk}	4^{nk}	Litzenberger	1.85
RETRIBUTION	102	8	8	8	8	8	5^{1½}	5^{3}	Windle	14.60
DUNLEE	107	3	3	2^{1}	2^{h}	5^{3}	6^{3}	6^{4}	Merritt	68.10
INFILEE	107	2	2	3^{h}	5^{h}	6^{1}	7^{8}	7^{8}	Porter	8.45
SECOND STORY	108	6	5	5^{h}	6^{h}	7½	7	8	Sage	22.55

Two-dollar mutuels paid—ASKE, $35.40, $10.10, $5.20; DAWN CHILD, $3.80, $2.80; SOURCE CIRCLE, $5.50.

ASKE, rushed into command going to the first turn, was nicely rated until reaching the front stretch and, under strong handling, outstayed DAWN CHILD. Latter, slow to get going, improved her position on the outside and came with a rush in the last half mile. SOURCE CIRCLE, holding a forward position from the start, held on well when the real test came. KILTAMOND lacked early speed and was never able to threaten the leaders. RETRIBUTION had no xcuses. DUNLEY had speed in the first five furlongs. INFILES weakened gradually.

SIXTH RACE—Six furlongs. Purse, $800; allowances. The Worthington. For 3-year-olds and upward. Start poor from gates. Won driving; place, same. Went to post at 4:55. Off at 5:00½. Winner, Mrs. J. H. Whitney's b. g. (4), by Black Toney—Frizeur. Trained by J. W. Healy. Value to winner, $600; second, $125; thrid, $50; fourth, $25. Time, 0:23 2-5, 0:47 2-5, 1:12.

Horses	Wgt.	Post	St.	¼	½	Str.	Fin.	Jockeys	Straight
CROWNING GLORY	118	8	4	2^{2}	2^{1½}	2^{1}	1^{3}	Porter	$3.70
BRIGHT HAVEN	102	4	1	1^{2}	1^{h}	1^{nk}	2^{4}	Merritt	2.65
HAPPY GO	104	6	5	3½	3^{h}	3^{2}	3^{1½}	Litzenberger	5.25
POLYDOROUS	120	3	3	5½	4½	4^{1½}	4^{1½}	Kurtsinger	10.45
DARK HOPE	120	2	7	7^{15}	7^{15}	5^{1½}	5^{8}	Bejshak	10.05
JUNGLE KING	118	7	6	6^{8}	6^{4}	6^{2}	6^{8}	Jacobs	26.25
RACE STREET	107	1	2	4^{8}	5^{1½}	7^{20}	7^{15}	Cruz	55.00
HALCYON	120	5	8	8	8	8	8	Workman	4.00

Two-dollar mutuels paid—CROWNING GLORY, $9.40, $5.90, $3.15; BRIGHT HAVEN, $4.90, $2.80; HAPPY GO, $3.30.

CROWNING GLORY, rated close to the pacemaker in the first five furlongs, gained stoutly when shaken up and, wearing BRIGHT HAVEN down inside the final furlong, was going away under pressure. BRIGHT HAVEN, a quick beginner, was steadied in front while saving ground, but could not resist the winner when put to a drive. HAPPY GO was never able to better his position. POLYDEROUS went evenly throughout. DARK HOPE colsed a big gap after being away poorly. JUNGLE KING was held safe. RACE STREET stopped. HALCYON was as good as left and was not persevered with.

SEVENTH RACE—Six furlongs. Purse, $800; claiming. The Herring Run. For 3-year-olds and upward. Start good from gates. Won driving; place, same. Went to post at 5:30. Off at 5:35. Winner, A. G. Vanderbilt's br. c. (3), by Waygood—Oroya. Trained by J. H. Stotler. Value to winner, $625; second, $125; thrid, $50; fourth, $25. Time, 0:23 2-5, 0:47 3-5, 1:13.

Horses	Wgt.	Post	St.	¼	½	Str.	Fin.	Jockeys	Straight
SOME GOOD	105	8	1	2^{2}	1^{1}	1^{h}	1^{nk}	Fallon	$4.40
CRAZY JANE	118	5	8	4^{1}	3½	2^{1½}	2½	Bethel	2.50
INSTIGATOR	115	2	3	3^{1½}	4^{8}	3^{4}	3^{4}	Merritt	5.30
VACILLATE	110	4	9	7^{nk}	5^{4}	4^{3}	4^{3}	Jacobs	5.70
PORTEUSE	105	3	10	9^{h}	8^{1}	6^{2}	5^{1}	Kurtsinger	71.30
WILROB	110	11	2	1^{nk}	2^{h}	5^{2}	6^{1}	Porter	8.05
TOYTIME	104	6	7	10^{2}	10^{2}	7^{nk}	7^{h}	Rowan	7.50
TUT TUT	115	1	6	8^{1}	9½	8^{4}	8^{4}	Mauro	260.55
IMMUNE	100	7	4	6^{1}	6^{h}	9½	9^{h}	Litzenberger	26.40
OLD FIELD	120	12	11	12	12	12	10^{2}	Fischer	312.90
BOKIE B.	110	10	12	11^{1}	11^{1}	11^{1}	11½	Sage	197.40
STAR UEEN	107	9	5	5^{h}	7½	10½	12	Cruz	94.90

Two-dollar mutuels paid—SOME GOOD, $10.80, $4.60, $3.80; CRAZY JANE, $3.60, $3.00; INSTIGATOR, $4.10.

SOME GOOD raced WILROB into defeat in the first half mile, saved ground when in command and, under strong pressure, just lasted to stall off CRAZY JANE. Latter, rushed vigorously after breaking in a tangle, hung after getting on almost even terms with the winner in the colsing furlong. INSTIGATOR, i nthe thick of contention throughout, was steadily wearing the first two down nearing the finish. VACILLATE, slower than usual to get going, was held safe after entering into contention. PORTEUSE was never dangerous. WILROB stopped badly after having much speed in the early stages. TOYTIME went very wide midway of the turn. STAR QUEEN quit.

EIGHTH RACE—One and one-sixteenth miles. Purse, $800; claiming. For 4-year-olds and upward. Start good from gates. Won driving; place, same. Went to post at 6:04. Off at 6:10. Winner, Mrs. C. W. Williams' b. f. (4), by General Lee—Fluff. Trained by G. W. Williams. Value to winner, $625; second, $125; third, $50; fourth, $25. Time, 0:24, 0:49 1-5, 1:14 2-5, 1:40 3-5, 1:47 3-5.

Horses	Wgt.	Post	St.	¼	½	¾	Str.	Fin.	Jockeys	Straight
FLUFFY LEE	105	7	3	4^{1}	3½	3^{2}	2^{1½}	1^{h}	Porter	$17.95
AXENTEA	114	1	1	1^{h}	1^{h}	1½	1^{h}	2^{2}	Cruz	1.95
*WAHOO	108	10	9	8^{h}	8^{3}	6^{1¼}	3^{h}	3^{h}	Sage	22.70
KIBITZER	105	12	6	5¼	5^{1}	4^{1}	5^{2}	4½	Litzenberger	8.60
HOBNAIL	105	9	4	3^{1¼}	2^{1¼}	2^{1¼}	4^{2}	5^{2}	Windle	14.90
WORTHINGTON	110	8	2	2¼	4^{1½}	5^{h}	6^{1½}	6^{h}	Kurtsinger	5.20
MAKE BELIEVE	110	3	11	11^{2}	11^{2}	10^{2}	7½	7¼	Renick	48.00
TAZEWELL	110	2	12	12	12	11¼	10^{2}	8^{1}	Jacobs	3.45
ROYAL LASSIE	105	6	7	6½	6^{1}	7^{2}	8^{h}	9^{1}	Merritt	31.95
THE DOCTOR	111½	11	8	7^{2}	7^{h}	8^{2}	9^{h}	10^{1}	Kenly	35.25
WAR GENERAL	110	4	5	9^{2}	9^{2}	9^{h}	11^{4}	11^{8}	O'Malley	130.20
FORAY	112	5	10	10^{4}	10^{1½}	12	12	12	Fisher	188.10

†Sent out in entries as War Whoop.

Two-dollar mutuels paid—FLUFFY LEE, $37.90, $14.70, $6.40; AXENTEA, $4.00, $3.10; WARHOO, $9.40.

FLUFFY LEE, going in her best form and close up with the leaders in the early stages, colsed stoutly in the last quarter mile and was up in the last sixteenth. AXENTEA, hurried to the front, shook off WORTHINGTON and HOBNAIL in the first seven furlongs ,then fought it out resolutely. WAHOO worked his way into contention steadily, but faltered badly during the stretch drive. KIBITZER showed a good effort. HOBNAIL faltered when put to a drive. WORTHINGTON could not stay when shaken up. MAKE BELIEVE passed tired horses. The others were outrun.

The Post's Consensus at Pimlico

The following consensus has been compiled by The Post from the selections of the leading handicappers of the turf. The figures show how the selections were rated.

Consensus of Leading Handicappers

First race	Second race	Third race	Fourth race	Fifth race	Sixth race	Seventh race	Eighth race
Drombo (32)	Barcarolle (22)	Inception (40)	No Saint (37)	Earnings (28)	S. Blanche (24)	Golden Fate(34)	M. Morocco(29)
Meloy (19)	Exhibit (16)	Outlaw (21)	Evangelist (25)	Somebody (23)	O'Neill (23)	Candescent(27)	One Chance (26)
Rustic Cuba(12)	Col. Bearer (16)	Justa King (10)	Paper Moon(17)	Moon Glory(11)	Lawless L.(15)	Irene's Bob(23)	Vote (13)

Bennings, Washington Post

Meloy	Color Bearer	Kim	No Saint	Snappy Story	O'Neill	Golden Fate	Miss Morocco
Rustic Cuba	Rustic Joe	Inception	Evangelist	Moon Glory	Fair Billy	Irene's Bob	Gloritone
Drombo	Blackbirder	Iollan	Blackmail	Believer	Soeur Blanche	Ilchester	One Chance

Best bet—O'Neill.

Louisville Times, Associated Press

Meloy	Blackbirder	Inception	Evangelist	Somebody	Soeur Blanche	Ilchester	Fabius
Drombo	Color Bearer	Outlaw	No Saint	Moon Glory	Royal Charge	Golden Fate	Prince Abbot
Airway	Rustic Joe	Iollan	Blackmail	Earnings	St. Christopher	Irene's Bob	Vote

Best bet—Ilchester.

Duke Nine 16-1 Victor Over Hoyas

Three Georgetown Hurlers Pounded; Poor Fielding Costly.

LITERALLY bound and gagged by the eel-like slants of Harkrader, who gave up only seven bingles, Georgetown fell before Duke's hard-hitting team, 16 to 1, in a slow game yesterday at the Hilltop. Thompson, Bell and Weaver led the Southerners' attack that accumulated 20 safeties off the combined offerings of Neslie, Cuffe and Spiegel.

Errors with men on the pathways proved costly to the Blue and Gray, letting in several runs. Georgetown's lone counter resulted from O'Rourke's healthy swat to deep right field, good for three bases, which followed a sharp single by Hall.

The Blue Devils move over to College Park today, where they hook up with Maryland.

Cards' Four-Run Rally Wins Over Reds, 10-6

St. Louis, April 30 (AP).—Cardinal bats finally swung into action here today and pounded four Cincinnati hurlers for 17 hits and a 10-to-6 victory.

C'ci'natl.	AB	H	O	A	Totals.	36	9	24	10
Slade,ss.	5	1	0	2	St. Louis.	AB	H	O	A
C'osky,lf.	4	2	1	0	Martin,3b.	4	1	0	2
Bot'ley,1b	4	2	12	0	R'throck,rf	5	2	0	0
Hafey,cf.	4	1	4	0	Frisch,2b.	5	2	2	3
Koenig,3b	4	1	0	3	M'wick,lf.	5	2	2	0
Piet,2b.	3	0	2	1	Collins,1b.	4	2	9	2
Shiver,rf.	4	0	0	0	V.Davis,c.	4	3	5	0
*Farrell,c	4	2	5	1	Delancey,c	1	0	2	0
Der'nger,p	1	0	0	2	D'ocher,ss	5	1	2	2
Benton,p.	0	0	0	0	J.Dean,p.	3	2	2	2
Bren'an,p	0	0	0	0	Grimes,p.	0	0	0	0
Stout,p.	0	0	0	0	Rhem,p.	0	0	0	0
Lindsay,p	0	0	0	0	§C.Davis.	0	0	0	0
Kolp,p.	0	0	0	0	¶Crawford	1	1	0	0
*Lomb'di.	1	0	0	0					
†J.Moore.	1	0	0	0					
‡Flowers.	1	0	0	0					
Totals.	36	9	24	10	Totals.	40	17	27	11

*Batted for Derringer in fifth.
†Batted for Brennan in sixth.
‡Batted for Lindsay in eighth.
§Ran for V. Davis in seventh.
¶Batted for Grimes in seventh.

Cincinnati ... 0 0 0 1 0 4 1 0 0—6
St. Louis ... 0 3 0 2 1 0 4 0 x—10

Runs—Slade, Comorosky (2), Bottomley, Kienig, Piet, Rothrock, Medwick, Collins (2), V. Davis (2), Mills (2), C. Davis, Crawford. Errors—Hafey, Koenig, Martin. Runs batted in—Collins, V. Davis (2), Durocher, Koenig, J. Dean, Medwick, Bottomley (2), Shiver, O'Farrell (2), Rothrock. Two-base hits—V. Davis, Mills, J. Dean, O'Farrell (2), Collins. Three-base hit—Medwick. Home run—V. Davis. Sacrifices—Collins, Comorosky. Left on bases—Cincinnati, 6; St. Louis, 10. First base on balls—Off Brennan, 1; off Stout, 1; off J. Dean, 2. Struck out—By Derringer, 2; by Brennan, 1; by J. Dean, 5; by Lindsay, 1; by Rhem, 2. Hits—Off Derringer, 8 in 4 innings; off Benton, 3 in 0 inning (none out in fifth); off Brennan, 0 in 1 inning; off Stout, 6 in 1 1-3 inning; off Lindsay, 0 in 2-3 inning; off Kolp, 0 in 1 inig; off J. Dea, 9 i 6 1-3 iigs; off Grimes, 0 in 2-3 gs; off Rhem, 0 in 2 innings. Wild pitch—J. Dean. Passed ball—V. Davis. Winning pitcher—Grimes. Losing pitcher—Stout. Umpires—Klem and Stewart. Time of game—Two hours 29 minutes.

Dallas Results.

(Associated Press.)

FIRST—Four and one-half furlongs (chute); purse, $600; claiming; for 2-year-olds.
Jewelry, 107 (Westrope) ... 2.90 2.70 2.60
Lamascota, 99 (McCune) ... 9.60 5.80
Raffles Problem, 102 (Ralls) ... 4.20
Carbines Belle, Della Beach and Lucy Dear also ran. Time, 0:55 1-5.

SECOND—Six furlongs; purse, $600; claiming; for 3-year-olds and upward.
Merry Chatter (108 (Winters) ... 30.00 12.60 9.60
Last Stand, 113 (May) ... 9.10 7.40
High Bottom, 113 (King) ... 5.20
Altena, Singing River, Timorous and Seth's Queen also ran. Time, 1:13 1-5.

THIRD — Six furlongs; purse, $600; claiming; for 3-year-olds and upward.
Chief's Ranger, 113 (Winters) ... 9.30 4.20 3.70
Prometheus, 118 (McCune) ... 3.80 3.40
Parties, 108 (Daniels) ... 4.20
Even Play, Rosevolt, Colonel Cloister and Eighty Twenty also ran. Time, 1:14 1-5.

FOURTH—Six furlongs; purse, $600; claiming; for 3-year-olds and upward.
Manners, 113 (King) ... 4.80 3.70 3.40
Terry Lass, 108 (Winter) ... 5.30 4.00
Brown Slippers, 103 (Ralls) ... 3.10
Van Bank, Billowy Wave, Good Scout, Thistle Duce, Moresoris, Hard Boiled and Judge Peak also ran. Time, 1:12 1-5.

FIFTH — Six furlongs; purse, $600; claiming; for 3-year-olds and upward.
Croon, 106 (King) ... 9.40 4.60 3.60
Essential, 116 (Winter) ... 5.10 3.90
Mumsie, 105 (Ralls) ... 6.30
Rubio, Terrier and Up also ran. Time, 1:12 1-5.

SIXTH — Six furlongs; purse, $600; claiming; for 3-year-olds and upward.
Trombone, 114 (Pollard) ... 10.10 3.40 2.50
Zorana, 110 (Creese) ... 2.70 2.50
Risky Miss, 114 (Craig) ... 4.00
Dis Dat, Donna James and Jim Dandy also ran. Time, 1:13.

SEVENTH—Seven furlongs; purse, $600; claiming; for 4-year-olds and upward.
Rizla, 114 (Malzan) ... 4.20 3.20 2.70
Princess Carolyn, 108 (Winters) 6.20 3.90
Half Day, 112 (Pollard) ... 3.60
Thistle Fyrn, Jean Brown, Morol, Lawyer, Threat, Flying Home and General Campbell also ran. Time, 1:26 4-5.

Hamilton Entries.

(Assocnated Press.)

FIRST RACE—About 5 furlongs; purse, $300; claiming; for 4-year-olds and upward.

1 The Fr. Rose.	110	6 Suffolk	115
2 Tappanaugh..	115	7 McKell	115
3 Clara Bee...	110	8 Bag. Master..	115
4 Cheronap	110	9 Lucky Menifee	110
5 Main Plate.	110		

SECOND RACE—About 5 furlongs; purse, $300; claiming; for 3-year-olds and upward.

1 Floorwalker..	115	7 Red Grange.	115
2 Evelyn Hunt.	101	8 Regards	101
3 Heavy Sugar.	115	9 Mint Mission	106
4 Araline	106	10 Uptide	115
5 Jadbalia	115	11 Little Jay...	115
6 Beauty Bride.	110		

THIRD RACE—About 5 furlongs; purse, $300; claiming; for 3-year-olds and upward.

1 Wise Mona..	110	7 M. Avondale.	110
2 Easter Boy...	115	8 Deenie	110
3 Chilla Lee...	106	9 Tenant	115
4 Hippias	115	10 Ille Fugit...	101
5 Agreeable	101	11 Blatola	115
6 Disa	101		

FOURTH RACE—Six furlongs; purse, $300; claiming; for 3-year-olds and 4-year olds.

1 Fair Grade..	106	5 Shaker Maid.	107
2 Hukill	112	6 My Rookie...	112
3 Whitharral	112	7 Transfix	111
4 Louise A.	105		

FIFTH RACE—Six and one-half furlongs; purse, $300; claiming; for 3-year-olds and upward.

1 Lit. Bubbles.	101	5 *Red Note....	110
2 Maxie Binder	110	6 Tiny Wrack..	110
3 Over Shady..	110	7 Noel's Blaze...	115
4 Finger Tips.	110		

SIXTH RACE—Six and one-half furlongs; purse, $300; claiming; for 3-year-olds and 4-year-olds.

1 Santa Roma.	107	5 Regis Play....	112
2 Quicket	106	6 *Belles Last..	102
3 B. Cavalier..	112	7 *Theron	107
4 Cornelia P'll..	100		

SEVENTH RACE—One mile and 70 yards; purse, $300; claiming; for 4-year-olds and upward.

1 Rip the Rip..	116	5 *Nancy Carr.	115
2 *Swt. Lacruse	110	6 My Betty	110
3 *Miss Adele...	106	7 Goodyear	115
4 Romac	118		

*Apprentice allowance claimed.
Weather, clear; track, fast.

Pimlico Entries.

(Associated Press.)

FIRST RACE—Six furlongs; purse, $800; claiming; 3-year-olds and upward.

	Horses and Jockeys.	Wgt.	Odds
1	Rustic Cuba (Workman)	112	5-1
2	*Meloy (Jacobs)	112	8-5
3	*Apprehensive (Mauro)	107	8-1
4	*Holland (Sage)	112	20-1
5	§*Little Wings (Fallon)	107	20-1
6	*Old Depot (Yowell)	112	15-1
7	§*Gay Party (Windle)	112	20-1
8	Nourrice (Snyder)	102	10-1
9	Airway (Battista)	117	20-1
10	*Drombo (Merritt)	112	3-2

§Mrs. B. F. Christmas-Miss Betty Jane Christmas entry.

SECOND RACE—Four and a half furlongs; purse, $800; claiming; 2-year-old colts and geldings.

1	Little Wackie (O'Malley)	114	20-1
2	Justa Racket (Eaby)	114	20-1
3	*Chewsie (Merritt)	113	20-1
4	High Image (Jones)	118	12-1
5	Motley (no boy)	118	20-1
6	Truly Yours (Porter)	114	15-1
7	*Bacarolle (no boy)	113	10-1
8	*First Roundup (Lits'berger)	109	8-1
9	*Rustic Joe (Sage)	114	3-1
10	Gunwale (Workman)	114	20-1
11	*Color Bearer (no boy)	116	5-2
12	*Blackbirder (Jacobs)	109	3-1
13	Canimar (Haines)	118	20-1
14	Bolling Point (Smith)	118	16-1
15	Porter Call (Luther)	114	20-1
16	*Doubleton (Snyder)	109	20-1
17	*Exhibit (Yowell)	113	4-1
18	Dilate (McTaggart)	114	20-1

THIRD RACE—Two and one-half miles; purse, $1,000, the Mount Alto Steeplechase; for hunters, 5-year-olds and upward.

1	Iollan (N. Lang)	158
2	*Arundel (S. Janney)	153
3	Kim (R. V. Young)	163
4	Inception (R. Woolfe)	158
5	§Outlaw (W. Ball)	158
6	*Justa King (R. P. Hamilton)	150
7	Philistion (C. Bassett)	158
8	*Rozell (H. Thomas)	145
9	‖Areska (W. B. Stewart)	158
10	‖†Weeya (B. Cocks)	146
11	Hetman (C. Eagan)	158
12	‡Blue Zip (T. Bowman)	148
13	†As Fair (M. Brown)	158

§B. L. Behr entry.
‖Wm. E. Dollar and F. F. Alexander entry.

FOURTH RACE—Four and one-half furlongs; purse, $800, the Calvert; for 2-year-olds.

1	Evangelist (Jacobs)	116	4-1
2	‖Paper Moon (Porter)	113	5-2
3	‖No Saint (Morrison)	116	5-2
4	‖Mister Gander (Workman)	113	5-1
5	Gay Blade (Burke)	113	15-1
6	Legume (Kurtsinger)	113	10-1
7	Communist (McTaggart)	113	20-1
8	Night Sergea (Haines)	113	10-1
9	Dancing Queen (no boy)	110	20-1
10	Golden Dream (Lits'berger)	113	6-1
11	Lealette (J. Renick)	110	20-1
12	Triple Star (Lowry)	110	20-1
13	§Blackmail (no boy)	113	5-1

‖C. V. Whitney entry.
§Mrs. John Hay Whitney entry.

FIFTH RACE—One mile and 70 yards; purse, $1,000, the Towson; for 3-year-olds.

1	Somebody (Litzenberger)	110	10-1
2	§Lawsuit (Jones)	110	2-1
3	Believer (Porter)	110	3-1
4	§Moon Glory (Workman)	110	2-1
5	Snappy Story (Lowry)	110	5-1
6	Earnings (no boy)	110	8-1
7	Round Table (Burke)	110	10-1

§J. W. Y. Martin entry.

SIXTH RACE—One and one-sixteenth miles; purse, $800; claiming; for 3-year-olds and upward.

1	*Slickaway (Sage)	114	8-1
2	*Lawless Lady (Yowell)	100	15-1
3	*St. Christopher (no boy)	114	10-1
4	*Jodhpur (Mauro)	114	20-1
5	*Soeur Blanche (Merritt)	100	3-1
6	*O'Neill (Snyder)	114	5-2
7	Light Breeze (Wisner)	114	20-1
8	*Fair Billy (Litzenberger)	114	8-1
9	Royal Charge (Watters)	119	20-1

SEVENTH RACE—Six furlongs; purse, $800, the Maldon; claiming; for 3-year-olds and upward.

1	§*Irene's Bob (Fallon)	117	7-5
2	Postscript (Kurtsinger)	108	15-1
3	§Golden Fate (Merritt)	117	7-5
4	Bataille (Rich)	108	20-1
5	*Candescent (Litzenberger)	103	8-1
6	*Chatterdoo (Sage)	108	20-1
7	*Accent (Yowell)	112	15-1
8	Odyssey (Fischer)	112	20-1
9	*Ilchester (Jacobs)	117	3-1

§J. E. Smallmen entry.

EIGHTH RACE—One mile and 70 yards; purse, $800, the Springfield; claiming; for 4-year-olds and upward.

1	*Friend Whitey (Lits'berger)	105	8-1
2	*George Jessel (Snyder)	110	20-1
3	Gloritone (Haines)	108	5-1
4	Prince Abbot (Lowry)	116	20-1
5	*Once Chance (Jacobs)	111	3-2
6	Fabius (Yowell)	113	6-1
7	*Magyar (Mauro)	113	5-1
8	Vote (Jones)	116	12-1
9	*Pelham (Merritt)	106	20-1
10	*Miss Morocco (Sage)	111	2-1

*5 pounds apprentice allowance claimed.
†7 pounds apprentice allowance claimed.
110 pounds claimed for rider.
Weather, clear; track, fast.

Dallas Entries.

(Associated Press.)

FIRST RACE—Four and one-half furlongs (chute); purse, $600; claiming; for 2-year-olds.

1 *Pima Gale.	107	6 Vassal	112
2 Sure Gamble.	112	7 Suz. Guetel..	109
3 *Heart Balm.	112	8 Gay Dream...	112
4 Hereon	112	9 Tee Dee Roth.	108
5 *Porqua Pass.	103		

SECOND RACE—Six furlongs; purse, $600; claiming; for 3-year-olds.

1 *Max Way...	107	5 Ruban's Ch'ce	104
2 *Grey Hip...	107	6 Frisky Maid..	104
3 Thistle Lucy.	107	7 Cheraw	109
4 Stuart Plaid.	104	8 Philwex	112

THIRD RACE—Six furlongs; purse, $600; claiming; for 4-year-olds and upward.

1 Country Tom	109	6 Bad Axe	112
2 His Last	109	7 Fayette P'ce..	107
3 *Morsun	107	8 Seven Up	112
4 Nyack	116	9 Sophist	112
5 *Victorium	111		

FOURTH RACE—Six furlongs; purse, $600; claiming; for 4-year-olds and upward.

1 Fortun. Youth	108	4 *Essential	109
2 *Noah's Pride.	106	5 Eva B.	102
3 Georgia Lily.	98		

FIFTH RACE—Six furlongs; purse, $700; claiming; for 4-year-olds and upward.

1 *Sad Knight.	106	5 Overshoes	112
2 By Product.	109	6 *Le Bruyere.	103
3 *Sharp Th'ts	106	7 Moane Keala.	106
4 Modesto	100		

SIXTH RACE—Six furlongs; purse, $600; claiming; for 3-year-olds.

1 Wise Carmen	107	5 Tumbler	112
2 Drole Polly..	104	6 *Wrack Ace..	104
3 *Customer	99	7 Fabulous	109
4 *Pima Lad..	107	8 George	109

SEVENTH RACE — One mile; purse, $600; claiming; for 3-year-olds and upward, maidens.

1 Amflag	106	6 Blue Queen.	101
2 White Air...	118	7 *Shas. Apple	113
3 Foxie Sis.	101	8 Thoroughfare	106
4 Thistle Guy.	106	9 *Flaflag	101
5 *Billow. Wave	106	10 Fleckel	101

*Apprentice allowance claimed.
Weather, clear; track, fast.

Jamaica Entries.

(Associated Press.)

FIRST RACE—Five furlongs; purse, $800; claiming; for 2-year-olds fillies.

1 *Heredeth	108	5 *Merry Bud..	113
2 *Miss Firefly	113	6 Gay Lady...	113
3 Mexrate	118	7 Greenstone	113
4 Distracting	113	8 Miss Subtle...	113

SECOND RACE—Six furlongs; purse, $800; the Expectation; conditions; for 3-year-old maidens.

1 Fiery	115	7 Fast Chance.	115
2 Wild Reigh..	115	8 Carry Over..	115
3 Polycletus	115	9 Johns B'day.	115
4 Freshair	115	10 Omayya	110
5 Stand Pat...	115	11 Social	115
6 Sunador	115		

THIRD RACE—(First division; 6 furlongs; purse, $800; claiming; for 3-year-olds and upward.

1 Dinner Coat	107	5 Rockson	107
2 Peacock Alley	118	6 Stirred Up...	102
3 †Red Finn...	100	7 Fashion	108
4 St. Omer...	118	8 James River.	118

(Substitute race.)

FOURTH RACE—Six furlongs; purse, $1,000; the Whimsical; for 3-year-old fillies.

1 Slapdash	113	3 Elf Lock	106
2 Miss Merr'ent	110	4 Dabchick	106

FIFTH RACE—One and one-sixteenth miles; purse, $800; claiming; for 3-year-olds and upward.

1 †Parity	113	3 *Sainted	113
2 Uncle Donald	117	4 Little Lad...	112

SIXTH RACE — (Substitute race, second division; 6 furlongs; purse, $800; claiming; for 3-year-olds and upward.

1 Dingle Bay..	107	5 White Flier..	108
2 Miss Snow...	113	6 Esperanto	107
3 *Idle Stefan.	113	7 Daudet	118
4 †Troyian	111	8 Mareve	113

*5 lbs. apprentice allowance claimed.
†7 lbs. apprentice allowance claimed.
Weather, clear; track, fast.

Alamo Downs Entries.

(Associated Press.)

FIRST RACE—Four and one-half furlongs; purse, $600; claiming; for 2-year-olds.

1 *Mer. Go On	110	4 *Bach. Dew...	108
2 *Brill. Miss..	110	5 Grey Don...	113
3 *J. Chevigny.	108	6 *Ybor City...	113

SECOND RACE—Six furlongs; purse, $600; claiming; for 3-year-olds.

1 Wind Song..	108	7 *Vivid	103
2 *Chief's P'ess	98	8 *Campagna...	103
3 Minnie K....	108	9 Errant Lady.	106
4 Closing Event	103	10 Polvos Pride.	113
5 *Devilish	108	11 *Chief's G'st.	103
6 Stout Boy...	108	12 *Palia	98

THIRD RACE—Six furlongs; purse, $600; claiming; for 4-year-olds and upward.

1 *Gallop Along	107	7 Solo Flight.	107
2 *Saint Louis.	107	8 *Rye	107
3 *Mak. Bubbles	107	9 Uncle Less..	107
4 Speckle	107	10 Pretty Mank.	107
5 *Monk. Shine	105	11 Mt. Wash'ton	107
6 Alkali	107	12 Young Bill...	105

FOURTH RACE—Five and one-half furlongs; purse, $600; claiming; for 4-year-olds and upward.

1 *Tocaya	102	5 Bob. Powers.	112
2 *Princ. Zelda	102	6 *Lit. Marcelle	108
3 *Vena Rock..	102	7 Zinita	107
4 *Fort Worth.	113		

FIFTH RACE—One mile; purse, $600; claiming; for 4-year-olds and upward.

1 Moor. Amulet.	105	5 Flaunt	110
2 Title Oak...	107	6 La Manga...	105
3 Adrian	110	7 Flying Thor..	107
4 Linmar	107		

SIXTH RACE—One mile; purse, $600; claiming; for 4-year-olds and upward.

1 Politan's Best	100	5 Plucky Lady..	105
2 Phantasime..	105	6 Kelly's Pride.	105
3 Donau	107	7 Replevin	110
4 E. Sullivan...	102		

SEVENTH RACE—One and one-sixteenth miles; purse, $600; claiming; for 4-year-olds and upward.

1 *Interior	100	5 *Lucky Jack..	105
2 *Marcella A's	100	6 *M. McCarthy	95
3 *Morocco	105	7 Sal. Bourland	108
4 Bill S'ham...	110	8 Yarrow	110

*Apprentice allowance claimed.
Weather, clear; track, fast.

Eastern Trims Central, 7-3, In Series

Sullivan Strikes Out 12 and Proves Effective in Pinches.

THERE was heap bad madicine in the potent war clubs of Chief Charlie Guyon's Eastern High Indians yesterday and the Lincoln Parkers went on the war path to smash out a 7-to-3 triumph over Central High at Eastern Stadium in what may turn out to be the decisive game of the inter-high series.

While their nine hits off Claudie Cowan were no more nor less than Central exacted from the southpaw delivery of Joe Sullivan, the Easterners were in a savage mood and won through the effective medium among other things of two homers and two triples.

Central, on the other hand, was held in comparaitve submission with Lefty Joe allowing but one extra base blow and generally taking control of affairs in the pinches with one or two of his dozen strike-outs.

Central.	AB	H	O	A	Eastern.	AB	H	O	A
A.C'bris,ss	3	0	1	2	J.Mills,3b.	4	2	2	3
Gr'io,2b,c	4	2	5	1	Nolan,cf.	4	1	0	0
Bryant,cf	5	1	3	0	Keegin,c,rf	4	1	11	1
C.Cbris,lf	5	2	1	0	Bassin,lf.	4	1	1	0
Moran,3b	2	0	2	0	Cuozzo,ss.	4	2	0	2
M'D'gh,3b	1	0	0	2	M'Car'y,1b	4	0	6	1
Delisio,1b	5	2	5	0	Crisaful,rf	2	0	0	0
Pistolas,rf	3	1	1	0	Mikalaski,c	0	0	2	0
Dunlap,c.	3	0	4	0	Sullivan,p	3	1	0	2
Valen'a,2b	0	0	1	0	F'gerald,2b	1	0	4	0
Cowan,p.	4	1	1	2	C.Mills,2b	2	1	1	1
*Smith..	1	0	0	0	†Carroll..	1	0	0	0
					‡Barnes..	1	0	0	0
					§Hebrew..	0	0	0	0
Totals.	36	9	24	7	Totals.	34	9	27	10

*Batted for Dunlop in eighth.
†Batted for Fitzgera ld in fifth.
‡Batted for Crisaful in eighth.
§Ran for Barnes in eighth.

Central ... 0 0 1 0 0 0 0 1 1—3
Eastern ... 0 0 1 0 1 1 2 2 x—7

Runs—A. Chumbris, Gregorio, Bryant, J. Mills, Nolan, Keegin, Bassin, Cuozzo, Crisaful, Barnes. Errors—Moran, DeLisio, Fitzgerald (2), C. Mills, Bassin. Two-base hits—C. Chumbris, Cuozzo. Three-base hits—Cuozzo, Sullivan. Home runs—J. Mills, Keegin. Stolen bases—J. Mills, Bassin, A. Chumbris, Gregorio. Sacrifices—Gregorio, Sullivan. Left on bases—Central, 11; Eastern, 6. First base on balls—Off Sullivan, 5; off Cowan, 1. Hit by pitched ball—By Cowan (Crisaful). Struck out—By Sullivan, 12; by Cowan, 5. Umpire—G. Watt.

Patchpocket Wins At Jamaica Track

Captain Argo Is Second, Two Lengths Behind.

Jamaica Race Track, April 30 (AP). Patchpocket and Captain Argo, a pair of 3-year-olds not nominated for the Derby or Preakness, showed the way home to several eligibles for the coming classics in the featured Douglaston Purse, 6-furlong dash exclusively for 3-year-olds, here this afternoon.

A large washday crowd saw Patchpocket, a winter performer in the silks of the Oklahoma horseman, G. W. Ogle, an easy winner, the gelding flashing home two lengths clear of Captain Argo, representing the Kershaw Stable. H. O. Phipps, Derby and Preakness eligible, Glendye, lost the place by a half length.

Patchpocket, ridden by Allen Tipton, was a slight favorite at 5 to 2. The time was 1:12 3-5.

Churchill Downs Entries.

(Associated Press.)

FIRST RACE—Four and one-half furlongs; purse, $600; for 3-year-old maiden fillies.

1 †Air Squad'n.	115	8 Nell Fred...	115
2 Aunt Myrtle.	115	9 *†Emp'ss Wu	115
3 Polly Flag...	115	10 Cheerus	115
4 ‡Early Dawn	115	11 Iceberg	115
5 Mary T.	115	12 *Lady Excel't	115
6 Monk's Shawl	115	13 Hathy	115
7 Always True.	115		

†Cattell Stable entry.
‡H. P. Headley entry.

SECOND RACE—Six and one-half furlongs; purse, $600; claiming; for 3-year-olds and upward.

1 *Bichloride	113	7 *Through D'd	113
2 Kath. Wattle.	100	8 *Noreda	95
3 Adelaide A...	110	9 Back Log...	118
4 Sis Agnes...	113	10 Roulade	100
5 *Strait Jacket	113	11 Genteel Lady	103
6 Morning Pair	103	12 Lady Evelyn.	100

THIRD RACE—Six and one-half furlongs (chute); purse, $600; claiming; for 3-year-olds and upward.

1 *Otherwise	110	7 Annuity	100
2 Pretty Penny.	110	8 My Blaze...	115
3 Barkis	115	9 Dusky Lass..	113
4 *Two Tricks.	108	10 Bunting Star	103
5 Smear	118	11 On Sir	115
6 *Marie Jean.	105	12 Lady Pal...	103

FOURTH RACE — One mile (chute); purse, $600; claiming; for 3-year-olds.

1 Bardstown	109	5 Hit and Run.	112
2 Baby Stare...	107	6 Royal Gold...	115
3 *Rettif	100	7 Hos. Pride...	115
4 Queen G'aine	100	8 By Phar	112

FIFTH RACE—Six furlongs; purse, $600; allowances; for 3-year-olds and upward.

1 Dartle	108	4 New Deal	108
2 Sickle Pear...	103	5 Pennecote	97
3 Broker's Tip.	118	6 Mr. James...	108

SIXTH RACE—One mile (chute); purse, $800; the Preparation; for 3-year-olds.

1 †Ind. Salute..	110	8 Thomasville...	103
2 Dan Sabath...	110	9 Ridge Mor...	103
3 Prince Pom'y	103	10 Vitamin B...	103
4 Quissimodo	100	11 Likewise	118
5 Sir Thomas...	100	12 Fogarty	103
6 Peace Chance	103	13 Naval Cadet.	103
7 Blue Again...	103	14 †Plight	114

†W. Sachenmaier entry.

SEVENTH RACE—One mile; purse, $600; claiming; for 3-year-olds.

1 *Pr. Charlo..	107	5 Four Spot...	115
2 Ky. Helen...	103	6 Peggy Gal...	104
3 M. Memories.	104	7 Starda	105
4 Try Fair	112		

EIGHTH RACE—One mile and a furlong; purse, $600; claiming; for 3-year-olds and upward.

1 *Bour. Prince	111	5 David W.	105
2 Brave and B.	116	6 Why Mask...	116
3 Bring Back...	111	7 Blast	116
4 Militia	116		

*Apprentice allowance claimed.
Weather, clear; track, fast.

Alamo Downs Results.

(Associated Press.)

FIRST—Four and one-half furlongs; purse, $600; claiming; for maiden 2-year-olds.
Reproach, 102 (Petrella) ... 7.00 4.50 3.10
Sir Harold, 105 (Courtney) ... 26.10 7.50
Sweet Thing, 102 (Willhite) ... 13.20
Brisalford, Fair Lela, Ancient Rome, Henry Dew, Nilrebo, *Corky B., *Up Yonder and Waterfront also ran. Time, 0:55 2-5.
*Field.

SECOND—Five and one-half furlongs; purse, $600; claiming; for 4-year-olds and upward.
My Idea, 99 (Taylor) ... 4.00 3.50 2.90
Count Bruno, 109 (Watson) ... 20.10 10.80
Bank Shot, 112 (Parke) ... 6.40
Patsy H., Solo Flight, The Nile, Jack Howe, George K., Josephine D. and Escott also ran. Time.

THIRD—Six furlongs (chute); purse, $600; claiming; for 4-year-olds and upward.
Scotland Beauty, 104 (Willhite) ... 11.00 5.30 3.40
Flying Flynn, 104 (T. King) ... 8.70 3.70
Dorsays, 109 (Watson) ... 3.00
Mynheer, Last Play, Ruhanwin, Katie L. S., Jessie P. and Sakura also ran. Time, 113.

FOURTH—Six furlongs (chute); purse, $600; claiming; for 3-year-olds.
Chauvinism, 106 (Taylor) ... 4.50 2.50 2.60
Just High, 110 (Himes) ... 2.40 2.70
Medallion, 100 (J. Sena) ... 7.40
Polvos Pride, Montmary, Nona and Chikara also ran. Time, 1:12.

FIFTH—One mile; purse, $600; claiming; for 3-year-olds.
Len Helker, 110 (Legere) ... 6.00 4.90 3.80
Wracia, 97 (Willhite) ... 8.00 3.50
Divert, 100 (T. King) ... 2.80
Buck's Boy, Mortise, Bostonian Gal, Lusty and Toge also ran. Time, 1:40 1-5.

SIXTH—One mile; purse, $600; claiming; for 4-year-olds and upward.
Claret, 105 (D. E. Edwards) 9.90 3.60 2.90
Disapproved, 110 (Watson) ... 2.80 2.80
Running Water, 110 (Courtney) ... 3.30
Dusky Boy, Silk Gown, Glen Feu, Joe McCord, Laumal, Santa Cruz and Jim Shanahan also ran. Time, 1:40 1-5.

SEVENTH—One and one-sixteenth miles; purse, $600; claiming; for 4-year-olds and upward.
Bongus, 113 (King) ... 8.40 3.80 2.40
Bengal Tiger, 108 (Watson) ... 6.00 3.70
Just Imagine, 102 (Courtney) ... 3.20
Calliston, Evening Sky and Anita Ormont also ran. Time, 1:53 3-5.

Churchill Downs Results.

(Associated Press.)

FIRST — Four and one-half furlongs; purse, $600; for maiden 2-year-old colts and geldings.
Top Dog, 115 (Pascuma) ... 6.20 3.40 3.40
Stay, 115 (Wright) ... 6.00 4.80
†Leelarious, 115 (Meade) ... 4.00
*Celebrant, Riff, Nubs, †Last Servant, *Raggedy Pants, Elwawa, Yantis, Good Aim and Ramrod also ran. Time, 0:54 2-5.
†Milky Way Farm entry.
*Field.

SECOND—Seven furlongs; purse, $600; claiming; for 3-year-olds and upward.
Little Connelly, 111 (Scurlock) ... 24.20 10.40 8.80
Squall, 106 (Balaski) ... 6.80 6.20
*Santerno, 111 (P. Roberts) ... 11.00
Spud, Yankee Waters, Red Boot, Barney Sexton, Simon, Sir Anthony, *Single Day, *Precocious and Upsets Lassie also ran. Time, 1:25 2-5.
*Field.

THIRD—Seven furlongs; purse, $600; claiming; for 3-year-olds and upward.
Prince Sulleman, 116 (G. Fowler) ... 5.80 4.00 3.60
Ondott, 116 (Wright) ... 3.00 2.80
Dancing Boy, 111 (M. Roth) ... 9.00
Just Buck, Noah's Daughter, *Eicidio, Traggat, Heiress, Whiskora, Little Gertie, and *Lucky Amelia also ran. Time, 1:26 1-5.
*Field.

FOURTH—Four and one-half furlongs; purse, $600; claiming; for 2-year-old fillies.
Exotude, 101 (E. Pool) ... 4.80 3.60 2.60
Pollyrita, 109 (Wright) ... 11.40 3.80
Piping Hot, 118 (Meade) ... 3.00
Amazement, Red Sunset, Hope Eternal, Nassa Alone and Lucy also ran. Time, 0:53 3-5.

FIFTH—Six furlongs; purse, $800; the Brown Hotel Handicap; for 3-year-olds and upward.
Gift of Roses, 107 (Corbett) 6.20 3.20 2.20
Princess Camella, 105 (W. Garner) 5.20 2.80
Evergold, 112 (Ruder) ... 2.60
Plucky Play and Leros also ran. Time, 1:12 2-5.

SIXTH—Seven furlongs; purse, $600; claiming; for 3-year-olds and upward.
Open Hearth, 118 (Wright) .14.20 4.80 4.40
Gay Joe, 110 (L. Hardy) ... 4.80 3.40
Cherry Time, 110 (Canfield) ... 3.40
Home Work, Spring Station, High Diver, Good Politian, Glidelia and Walter D. also ran. Time, 1:25.

SEVENTH—Seven furlongs; purse, $600; claiming; for 3-year-olds and upward.
Royal Sport, 111 (Miller) .. 19.00 6.80 4.60
Gibby's Choice, 111 (Balaski) ... 3.60 3.80
Oderic, 116 (A. Richard) ... 6.40
Roberta L., Plumage, Glamorous, Lunalady and Whangdoodle also ran. Time, 1:25 2-5.

EIGHTH—One and one-sixteenth miles; purse, $600; claiming; for 3-year-olds and upward.
El Puma, 111 (Rainey) ... 6.60 4.00 2.60
Tiempo, 106 (Balaski) ... 3.80 2.60
Boom's Pal, 105 (Meade) ... 3.80
Lansquenet, Mad Career, Militia, Catherine Fox, Air Ace and Skiri also ran. Time, 1:46.

Hamilton Results.

(Associated Press.)

FIRST—About 4½ furlongs; purse, $300; for maiden 2-year-olds.
Leo B., 118 (Reeves) ... 12.60 7.20 3.40
Panoramic, 115 (Garner) ... 3.80 3.00
B. Walsh, 118 (Dewain) ... 3.60
Miss Delba, Sanukee, Our Bessie, Lier and Maco also ran. Time, 0:59 1-5.

SECOND—About 5 furlongs; purse, $300; claiming; for 4-year-olds and upward.
Bob Up, 108 (Butcher) ... 11.40 4.40 2.60
Little Turtle, 115 (Hay) ... 5.40 2.80
Tollie Young, 118 (Reeves) ... 2.40
Camp Lady, Skipaway, Mike Reynolds, Hugue and Uptide also ran. Time, 1:01 1-5.

THIRD—Six and one-half furlongs; purse, $300; claiming; for 3-year-olds maidens.
Mr. Boss, 113 (Majestic) ... 4.80 3.20 3.70
Genie Jr., 113 (W. Garner) ... 3.40 3.60
Wee Clair, 108 (Klein) ... 5.80
Zenoeye, Hastella, St. Richard, Golden Nut, Golden X., also ran. Time, 1:24 2-5.

FOURTH—About 5 furlongs; purse, $300; claiming; for 4-year-olds and upward.
Nick D., 113 (Hay) ... 3.80 3.20 2.80
Maladeen, 108 (Klein) ... 12.80 5.80
Catty, 108 (Mills) ... 4.60
Miss Muffet, Betty Shinn, Santa Roma, Buddy Apolis, Cupidity also ran. Time, 1:00 1-5.

FIFTH—Six and one-half furlongs; purse, $300; claiming; for 3-year-olds and upward.
Careful Kitty, 110 (Hay) ... 13.80 5.60 3.60
Miss Mascara, 104 (Dewain) ... 4.40 4.00
Jack Knife, 115 (Garner) ... 3.60
Tommy, Skid, Astute, Violator, Six Bells also ran. Time, 1:23 3-5.

SIXTH—About 5 furlongs; purse, $300; claiming; for 4-year-olds and upward.
Overboard, 113 (Mills) ... 6.40 3.80 2.80
Barney Keen, 113 (Corn) ... 6.00 4.00
Finger Tips, 108 (Majestic) ... 2.60
Bonnet, Kranella, Cut Short, Manassas, Escorum also ran. Time, 1:00 2-5.

SEVENTH—One mile and 70 yards; purse, $300; claiming; for 4-year-olds and upward.
Biltmore, 114 (Reeves) ... 5.00 2.80 3.20
Bobs Play, 114 (Hay) ... 4.20 3.20
Dakol, 114 (Burley) ... 5.00
Umbrian Princess, Dr. Porter, Sweet Pal, Miss Burke, Beau Cavalier also ran. Time, 1:49.

Jamaica Results.

(Associated Press.)

FIRST—Five furlongs; purse, $800; special weights; for 2-year-old maiden colts and geldings.
Chance Ray, 118 (F. Horn) .. 3-1 4-5 1-4
Sir Beverley, 118 (Malley) ... 7-10 1-3
Vera Cruz, 118 (Saunders) ... 1-1
Silent Don, Col. Greene, †Ed Husing also ran. †Finished first, but disqualified. Time, 1:00 2-5.

SECOND—Five furlongs; purse, $800; claiming; for 2-year-old colts and geldings.
Moisson, 110 (Coucci) ... 9-5 1-2 out
Pete M., 115 (Robertson) ... 4-5 out
Dictatorial, 105 (Haas) ... out
Omar Jones, Winston D. also ran. Time, 1:00 3-5.

THIRD—Six furlongs; purse, $1,000; allowances; for 3-year-olds.
Patchpocket, 113 (Tipton) ... 5-2 1-1 1-2
Captain Argo, 113 (Haas) ... 5-1 5-2
Glendye, 110 (Hunter) ... 1-2
Xerseise, Billy M., Gentle Knight, Sun Tempest, Revere and Salaam also ran. Time, 1:12 3-5.

FOURTH—One mile and 70 yards; purse, $800; claiming; for 3-year-olds.
Night Sprite, 110 (Haas) ... 3-1 4-5 out
Koterito, 112 (Coucci) ... 3-5 out
Piety, 110 (Robertson) ... out
Sleepy Joe, Blondino also ran. Time, 1:44 3-5.

FIFTH RACE—One mile and 70 yards; purse, $800; claiming; for 3-year-olds and upward.
Murmuring, 102 (Haas) ... 6-1 7-5 1-3
Lofty Lady, 107 (Haines) ... 1-4 out
Don't Blush, 105 (Ambrose) ... out
Our Sallie and Miss Donovan also ran. Time, 1:45 1-5.

SIXTH—One and one-sixteenth miles; purse, $800; claiming; for 3-year-olds and upward.
Frigate Bird, 116 (Coucci) .. 9-5 7-10 1-3
Bill Looney, 116 (Robertson) ... 2-1 1-1
My Kentucky, 111 (Haas) ... 2-5
Xandra, Buntino, Moira's Chief, Pending also ran. Time, 1:46.

Racing Selections

Dallas.
(For fast track.)
1—Pima Gale, Sure Gamble, Vassal.
2—Ruban's Choice, Philwex, Frisky Maid.
3—Morsun, Nyack, Victorim.
4—Noah's Pride, Georgia Lilly, Essential.
5—Moane Keala, Sad Knight, Lebruyere.
6—George, Customer, Fabulous.
7—White Air, Blue Queen, Claflag.
Best bet—Morsun.
—Louisville Times (A.P.).

Aurora.
(For fast track.)
1—LaSalle, Wizz James, Preferred.
2—Infinity, Flying Don, Very Wace.
3—Toltec, Judge Dixon, Hot Shot.
4—Aga Ray, Otterpop, Gay Follis.
5—Flying Cadet, Zekiel, Minton.
6—Oaten, Gold Ridge, Baggatawa.
7—Judge Direnzo, Sambo Brown, Ben Bernie.
Best bet—Oaten.
—Louisville Times (A.P.).

Alamo Downs.
(For fast track.)
1—Gray Don, Brilliant Miss, Jack Chevigny.
2—Campagna, Polvos Pride, Closing Event.
3—Making Bubbles, Monkey Shine, Saint Louis.
4—Fort Worth, Vena Rock, Bobby Powers.
5—Adrian, La Manga, Fluant.
6—Kelley's Pride, Politian's Best, Phantasime.
7—Bill Southam, Marcella Agnes, Sallie Bourland.
Best bet—Bill Southam.
—Louisville Times (A.P.).

Churchill Downs.
(For fast track.)
1—Air Squadron, Icebergs, Cherus.
2—Backlog, Sis Agnes, Bichloride.
3—Otherwise, Smear, Dusky Lass.
4—Byphar, Rettef, Hit and Run.
5—Dartle, Mr. James, Broker's Tip.
6—Sir Thomas, Peace Chance, Plight.
7—Mint Memories, Tryfair, Prince Charlo.
8—Blast, Why Mask, Brave and Bold.
Best bet—Sir Thomas.
—Louisville Times (A.P.).

Hamilton (Ohio).
(For fast track.)
1—Baggage Master, Lucy Menifee, The French Rose.
2—Floorwalker, Red Grange, Beauty Bride.
3—Hippias, Wise Mona, Disa.
4—Transfix, Hukill, Whitharral.
5—Over Shady, Maxie Binder, Little Bubbles.
6—Regis Play, Beau Cavalier, Santa Roma.
7—Rip the Rip, Romac, Miss Adele.
Best bet—Regis.
—Louisville Times (A.P.).

Jamaica.
(For fast track.)
1—Migrate, Miss Firely, Greenstone.
2—Freshair, Stand Pat, Fast Chance.
3—St. Omer, Peacock Alley, James River.
4—Slapdash, Elf Lock, Miss Merriment.
5—Parity, Uncle Donald, Sainted.
6—Idle Stephan, Mareve, Daudet.
Best bet—Migrate.
—Louisville Times (A.P.).

Virginia's Nine Nips V. P. I., 14 to 4

Pounds Out 20 Blows Off Three Hurlers; Luck Is Effective.

CHARLOTTESVILLE, Va., April 30 (Spl.).—Virginia's nine went on a batting spree here this afternoon to defeat Virginia Polytechnic Institute, 14 to 4, and clinch the championship among the big four teams of the Old Dominion. The Cavaliers have not lost a contest to Southern Conference rivals within the State.

Twenty hits were gathered off three Gobbler hurlers, including four doubles and three triples. Seven runs were registered in the second inning after two were out. Saunders, who succeeded Sutherland on the mound in this frame, was landed on for three hits in a row. Lindsey, who finished the contest, was touched for thirteen hits.

"Peck" Luck, Virginia's cocaptain twirled for the Cavaliers and was a puzzle to the Tech batters, keeping the hits well scattered.

Brewer Tops Attack.

Brewer led the Virginia attack with four hits, including a triple, while Hooff, a Washington boy, contributed a double and two three-baggers, and fielded sharply, starting a fast double-play in the second frame after a one-hand stop of Bell's hot grounder.

Lindsey had a perfect day at bat for Virginia Poly, while Bell hit a triple.

V. P. I.	AB	H	O	A	Virginia.	AB	H	O	A
Dinb'ck,rf	2	0	0	0	Brewer,rf.	4	4	1	0
R.Mit'll,rf	3	0	0	0	Drissel,cf.	4	2	3	0
Bell,lf.	5	2	5	1	Carter,c.	4	3	2	0
Casey,cf,ss	3	1	2	0	Rogers,lf.	5	2	2	0
Mohler,1b	3	1	6	0	B'idin,2b.	5	2	2	0
Kelsey,c.	3	0	5	2	P'nd'ter,3b	5	2	3	0
Pruitt,2b.	3	1	1	0	Luck,p.	5	2	0	2
D'ning,2b	2	1	0	0	Hooff,1b.	5	3	10	3
Pickup,ss.	3	0	0	2	Bozarth,ss	4	0	2	7
M.M'ell,cf	0	0	0	0					
Negri,3b.	4	0	5	4	Totals.	41	20	27	12
S'erland,p	0	0	0	0					
S'unders,p	0	0	0	0					
Lindsey,p	3	3	0	2					
Totals	35	9	24	11					

V. P. I. ... 0 0 0 0 0 2 1 0 1—4
Virginia ... 1 7 3 1 0 1 0 1 x—14

Runs—Bell, Mohler, Kelsey, Pickup, Brewer (2), Drissell (2), Carter (3), Rogers, Bouldin, Poindexter (3), Luck, Hooff, Bozarth. Errors—Casey, Pickup, Negri, Poindexter, Hooff, Bozarth. Two-base hits—Rogers, Poindexter, Luck, Hooff. Three-base hits—Bell, Brewer, Hooff (2). Sacrifices—Casey, Pickup, Carter. Stolen bases—Casey, Brewer, Drissel, Rogers. Double plays—Kelsey to Negri, Negri to Mohler, Hooff to Luck to Poindexter. Struck out—By Lindsey, 2; by Luck, 2. First base on balls—Off Sutherland, 1; off Lindsey, 2. Hits—Off Sutherland, 4 in 1 2-3 innings; off Saunders, 3 (none out in second); off Lindsey, 13 in 6 1-3 innings. Passed ball—Kelsey. Hit by pitched ball—By Luck (Casey). Umpire—Desper.

Aurora Entries.

(Associated Press.)

FIRST RACE—Six furlongs; purse, $500; claiming; for 3-year-olds and upward.

1 Preferred	118	7 Papyograph.	114
2 Autocautery...	116	8 *Curly Head.	102
3 How Tis...	107	9 *Anne L.	113
4 La Salle...	116	10 *Justice H...	106
5 Nanny D.	111	11 Lug. Luggage	111
6 Whizz James.	114	12 Curb Bit	111

SECOND RACE—Six furlongs; purse, $500; claiming; for 3-year-olds and upward.

1 Well Heeled...	106	8 *Tennywood.	102
2 Why Not...	106	9 Jacobs Lad'r	107
3 Jim Ormont...	105	10 Peace Lady..	102
4 Pillage	106	11 Flying Don...	111
5 Com. Kennedy	110	12 Very Wall...	106
6 Fair Billows..	113	13 Infinity	115
7 North Sir...	107		

THIRD RACE—Five and one-half furlongs; purse, $500; claiming; for 3-year-olds and upward.

1 Monk's Bels...	108	10 *Moral Miss.	95
2 Morvim	100	11 Dr. Louis H.	118
3 Judge Dixon.	108	12 Baptism	115
4 Convert	105	13 Milo	106
5 Pairy Man...	113	14 My Aga	106
6 Kissie	105	15 Hasola	108
7 *Hot Shot...	113	16 Linmast	113
8 *Ruth Jelinek	103	17 *Toltec	113
9 Daunt. Miss...	108	18 Valley	108

FOURTH RACE—Six furlongs; purse, $500; claiming; for 3-year-olds.

1 *Blonde Bas'e	100	9 Theorem	102
2 *Ben Mack...	108	10 Forceful	117
3 *Fire Star...	105	11 Farmer Bob.	108
4 Bosom Pal...	108	12 Wild Transit	100
5 Gay Follies...	103	13 Vin Noir...	113
6 Doseless	103	14 Pomparagon..	108
7 High Clover...	111	15 *Otterpop...	108
8 Aga Ray	112		

FIFTH RACE—Six furlongs; purse, $1,200; the Fox Valley Handicap; for 3-year-olds and upward.

1 ‖Technocracy.	99	9 French K'ght	101
2 †Fair Image..	104	10 ‖Altmark	107
3 Paul T.	100	11 Our Justice.	108
4 ‡Loggia	99	12 *Captain Joy.	105
5 Leval	105	13 Blue Day...	114
6 Preferred	104	14 Fly. Cadet...	106
7 ‖Miss Melody.	107	15 ‡Zekiel	105
8 †Supr. Sweet.	105	16 Minton	107

†Superior Stable and Mrs. W. E. Schmidt entry.
‡F. Seremba and J. Cattarinich entry.
§B. Hernandez entry.
‖B. Peabody entry.

SIXTH RACE—One mile and a furlong; purse, $500; claiming; for 4-year-olds and upward.

1 *Blameless	102	4 *Oaten	109
2 *Our Sandy...	107	5 Gold Ridge...	107
3 Baggataway...	107	6 Peacock Blue.	112

SEVENTH RACE—One mile and 70 yards; purse, $500; claiming; for 3-year-olds and upward.

1 Sam. Brown.	110	7 Nowski	105
2 Judge D'nzo.	110	8 Ben Bernie...	110
3 Aer. Trumpet	110	9 *Our Johnny	105
4 South Toy...	105	10 Scan. Sheet..	110
5 Who Win...	110	11 King Pin...	110
6 Truxton	105		

*Apprentice allowance claimed.
Weather, cloudy; track, fast.

BASEBALL TODAY 3:30 P. M.
Washington vs. New York
AMERICAN LEAGUE PARK
Tickets at Park, 9 a. m.

PIMLICO RACES
APRIL 30 to MAY 12, Inc.
First Race 2:15 P. M.
Eastern Standard Time
ADMISSION (INC. TAX) $1.65

$1 PIMLICO $1
New Seven-Passenger Sedan Will Take Any Number
LEAVE 12:30 P. M.
For Reservations
Phone Emerson 7124

PIMLICO RACES
Buses Leave 1416 F St.
12:15 P. M.
$1.50 Round Trip
Phone Nat. 1075
CAPITAL TRANSIT CO.

TO THE RACES
PIMLICO
SPECIAL DELUXE COACHES
LEAVE EVERY DAY FROM
619 12th ST.
First Coach Leaves 12:30 P. M.
ROUND TRIP, $1.50
Wash., Va. and Md. Coach Co.
Arnold Operated. Nat. 7397.

Stocks Suffer 1.9-Point Drop In Selling Rush

Two Attacks of Losses Hit Market; Trading, 1,553,990 Shares.

New York, April 30 (AP).—April passed amid showers of selling in the speculatives markets today. Stocks had to undergo two squalls, one of them at the close after they had weathered an earlier dip, and final prices for many leaders represented net losses of fractions to a couple of points. Several recently strong preferreds dropped more extensively.

The market's average decline was 1.9 points, the largest setback since March 23.

In commodities, rubber futures bounded buoyantly higher, reflecting the output agreement reached at London, and shares of some rubber companies firmed for a tone, obviously in expectation of higher prices. However, their gains failed to hold.

Active in Declines.

Metals, motor and steel equities were fairly active on the decline, though rails, mail orders, chemicals and oils took part in the retreat. Santa Fe, U. S. Steel, Du Pont, Chrysler, Case, Sears Roebuck, Montgomery Ward, New York Central (ex rights), United Carbon and Allied Chemical dropped 2 points or more. U. S. Smelting flopped 4 net and Homestead Mining, on its first appearance in more than a week, was down 23. Chrysler went to a new 1934 low. General Motors was off fractionally.

Reasons for the shakeout were not readily visible on the surface, since spontaneous news of market import was scarce. Wall street attributed its own bearishness to irregularites which have cropped out in industrial production, to rising operating costs and possibilites of smaller profits, to labor unsettlement, and to the market's own inability, in recent weeks, to make important progress with rallies.

Taking the month as a whole, the price average lost slightly more than two points during April while several commodities were breaking sharply. Stocks may have been taking belated recognition of recent weakness in staples.

Market Thinly Supported.

Aside from the selling intervals, today's volume was light. Each of the declines lasted less than half an hour, but while they were in progress the market appeared to be rather thinly supported, as though buyers were content with a comfortable sidelines position.

Transactions totaled 1,553,990 shares, there has not been a 2,000,000-share day since late February.

The American Iron and Steel Institute's estimate on current steel ingot production, 55.7 per cent of capacity, appeared at closing time. The rise, 1.7 percentage points, was about in line with expectations, for the increasing volume of specifications had been well advertised.

Some speculative quarters were no doubt looking ahead to the time when the large orders, placed in anticipation of price increases, would have been completed. It will also be interesting to see what effect higher prices will have on motor car buying.

Bank Stocks

New York, April 30 (A.P.).—Over-the-counter market:

Banks.	Bid.	Ask.
Bk Manhattan (2)	32	34
Chase Natl (1.40)	29½	31½
Commercial (8)	140	156
Fifth Ave (34a)	1050	1090
First Natl (100)	1680	1720
Natl City (1)	29½	31½
Public (1½)	33	35
Trust Companies.		
Bankers (3)	65	67
Bklyn Trust (4)	107	112
Cen Hanover (7a)	133	137
Chemical (1.80)	40½	42½
Continental (.80)	13¾	15¼
Corn Exch (3)	52½	54½
Empire (1)	19½	20½
Guaranty (20)	369	376
Irving (1)	18½	19½
Manufacturers (1)	22	23½
N Y Title & Mtge	½	¾
N Y Trust (5)	104	107
Title G & T	10¼	11¾
United States (70a)	1730	1780
Insurance.		
Aetna Cas (2a)	50¾	52¾
Aetna Fire (1.60)	38	40
Aetna Life	20¼	21¾
Agricultural (2.60)	56	58
Am Reinsurance (2)	42	45
Am Surety	23½	25
Balt Amer	3¾	4¾
Boston (16)	463	473
Conn Gen Life (.80)	28	30
Fid & Dep	40¼	41¾
Firemen's Ins	6¼	7¼
Frank Fire (1)	20½	22½
Glens Falls (1.60)	29½	31½
Globe & Rut	54	57
Great Amer (1)	19	20½
Halifax (1.60)	16	17½
Hanover (1.60)	29¼	30¾
Hartford Fire (2)	53¼	55¼
Home Fire Sec	3	3¾
Home Ins (1.05a)	23¾	25¼
Lincoln Fire	2	3¾
Mass Bond	14¾	15¾
Natl Fire (2)	53¼	55¼
Natl Liberty (.20)	5¾	6¾
N Y Fire	12	13
Nor River (.75a)	16¾	21¼
Phoenix (2)	62¾	64¾
Prov Wash (1)	28	30
St Paul Fire (2)	133	136
Springfield (4½)	100	110
Sun Life	450	470
Travelers (16)	448	461
U S Fire (1½)	36¼	38¼
Westchester (1.10a)	25½	27

(a) Including extras.

Chicago Stocks.

(Furnished by W. B. Hibbs Co.)

	Bid.	Asked.
Yellow Taxi	8	13
Thompson	8	8½
Wahl	1¾	2¼
Butler Bros	10½	11
National Leather	1½	1¾
Swift	16¾	17
Swift International	29	30
Libby, McNeill & Libby	6½	6½
Midwest Oil	½	¼
City Con com	½	¼
City Con com, pfd	½	1½
Quaker Oats com	55½	56½
Public Service, $100 par	16¼	18½
Public Service, no par	17	18½
Quaker com	111	113
Quaker pfd	123	24½
Zenith	17¾	19¾
Bory Warner	23¼	24
Illinois Brick	6½	6½
U S Gypsum	38	43
Great Lakes Dock & Dredge	19½	20¼
Conso com	½	¾
Conso pfd	2	4
Electric Household	13	13½
McCord	15	20

Treasury Certificates.

(Reported by Chas. D. Barney & Co.)

Rate.	Maturity.	Bid.	Offer.
3	May 2, 1934	100	...
1¼	June 15, 1934	100 12-32	100 16-32
1¼	Aug. 1, 1934	100 30-32	101 2-32
1½	Sep. 15, 1934	100 23-32	100 25-32
2¼	Dec. 15, 1934	101 13-32	101 15-32
2¾	Mar. 15, 1935	102 3-32	102 5-32
3	June 15, 1935	103 2-32	103 4-32
1¼	Aug. 1, 1935	101 18-32	101 20-32
2¾	Dec. 15, 1935	102 25-32	102 27-32
2¾	Apr. 15, 1936	103 14-32	103 16-32
3¼	Aug. 1, 1936	104 13-32	104 15-32
3¾	Dec. 15, 1936	105 9-32	105 12-32
3¾	Feb. 15, 1937	105 9-32	105 12-32
3	Apr. 15, 1937	104 29-32	105 1-32
3¾	Feb. 1, 1938	102 9-32	102 12-32
3	Mar. 15, 1938	103 11-32	103 14-32
2¾	June 15, 1938	102 30-32	103 1-32

Flour Markets.

New York, April 30 (A.P.).—FLOUR—Market, firm. Spring patents, 6.30@6.55; soft winter straights, 5.85@6.10; hard winter straights, 6.25@6.50.

RYE FLOUR—Market steadr. Fancy patents, 4.20@4.45.

Minneapolis, April 30 (A.P.).—FLOUR—Market, unchanged. Carload lots, family patents, 6.40@6.60 a barrel in 98-pound cotton sacks. Shipments, 30,868.

PURE BRAN—18.75@18.95.

Robey's Review

Finance Economics Business

Present Accounting Practice of the Treasury Results in Our Having a Hidden Budget; It Could Amount to Billions.

By Ralph West Robey.

Announcement over the week-end of the new terms for Federal Home Loan bonds emphasizes anew a major shortcoming — I think it might be called a misrepresentation — in the account which the Treasury currently gives of the financial position of the Government. These bonds, although obligation of the United States Government, do not appear in the daily statement of the Treasury Department. They, along with other items of a comparable nature, compose a hidden budget—something over and beyond both the ordinary and extraordinary budgets that regularly are presented to the public and that are accepted by the public as giving the true and complete picture of the finances of the Federal Government.

The method of using this hidden budget — of having it carry an outlay and thereby keeping the amount from appearing in either the ordinary or extraordinary budget and, hence, from increasing the public debt — is simple. It consists of a substitution of governmentally guaranteed bonds for private obligations. Thus, in the case of the Home Owners' Loan Corporation, as explained by the National Emergency Council, "The corporation takes a first mortgage on the property and delivers the bonds . . . to the creditors of the home owner." The mortgage, of course, is the private obligation of the home owner; the bonds are guaranteed both as to principal and interest by the United States Government and consequently are just as good as any other Federal Government obligation. In effect they are nothing more or less than Government bonds.

Bonds May Be Sold by Mortgagee at Any Time.

Whether the bonds so exchanged for mortgages continue to be held by the former mortgagees depends upon their own wishes. In so far as the Government or the Home Owners' Loan Corporation are concerned "the bonds can be sold in the open market at any time." From the point of view of the mortgagee, therefore, receiving such bonds is the equivalent for all practical purposes of being paid in cash. All he needs to do, in the event he prefers actual cash to a Government obligation, is to sell the bonds in the market. The market is not large or especially active, but one desiring to convert the bonds into cash has no difficulty.

If the bonds are sold it is apparent that the net result on the underlying financial position of the Treasury is exactly the same as it would be if the Treasury itself had sold the bonds and given the cash to the mortgagee. In both cases the Government, or its subsidiary, holds a mortgage on a home, the former mortgagee has cash, and the "market" has absorbed the Government bonds. As a matter of fact, from the point of view of the underlying financial position of the Government it makes no difference whether the mortgagee sells the bonds. If he does not he simply becomes the "market" that absorbs the issue.

Present Method Hides Public Debt Increase.

From the point of view of the picture that must be presented to the public, however, there is a vast difference between the two situations. In the one method—the one that incidentally has been followed in connection with the advances of the FRC—the Treasury itself sells bonds and turns the proceeds over to, say, the Home Owners' Loan Corporation for distribution. In this case the public debt is increased by the net amount of such operations.

In the other method—the one being followed with the HOLC—the distributing organization disposes of the bonds. In this case the amount can be kept out of the public debt, since the figure for the public debt includes only the obligations put out by the Secretary of the Treasury.

It is through this latter method that we get the hidden budget. Its potentialities include $2,000,000,000 through the Home Owners' Loan Corporation, another $2,000,000,000 through the Federal Land Banks, an unlimited amount for certain kinds of advances by the RFC, and, I believe, a few insignificant items.

So long as the HOLC method of financing is followed there is, of course, no compelling reason to include the advances directly in the public debt. Accurate accounting practice, nevertheless, makes it imperative that the amount for which the Government is obligated in these ways at least be shown as a contingent liability.

(Copyright, 1934.)

Visible Supply U. S. Grain.

New York, April 30 (A.P.).—The visible supply of American grain shows the following changes in bushels: Wheat decreased 2,032,000; corn decreased 2,836,000; oats decreased 1,550,000; rye decreased 150,000; barley decreased 364,000.

Rubber Closes Irregular.

New York, April 30 (A.P.).—Crude rubber futures closed irregular, 79 to 91 higher. May, 13.48@13.50; July, 13.68@13.70; September, 13.90@13.92; October, 13.96.

Smoked ribbed spot closed *13.63.
*Nominal.

Prime Bonds Hold Steady; Others Decline

Secondary Issues Lead in Losses; Sales Total $11,541,000.

New York, April 30 (AP).—Prime investment issues maintained a relatively steady to firm position in today's bond market, but secondary loans of most categories apparently turned downward in sympathy with stocks.

The session was marked by more than the usual dullness, and transfers approximated only $11,541,000, par value.

The average for 60 domestic corporate bonds declined three-tenths of a point to 87.4. This was the largest day's recession since March 27, last.

Causes of Selling.

Dealers were unable to find anything especially depressing in the news. At the same time it was pointed out that sizable profits have been available in many loans and that some traders, taking their cue from the share market, decided to realize.

The rails were subjected to the most pressure. Losses of 1 to 2 or more points were suffered by liens of Alleghany Corp., Baltimore & Ohio, Chesapeake Corp., St. Paul, Chicago & North Western, Wabash, Western Pacific, Norfolk & Southern, Frisco, Southern Pacific, Denver & Rio Grande, Illinois Central, New York Central, Nickel Plate, International Great Northern and Missouri Pacific. Minor gains were recorded by some issues of Canadian Pacific, Santa Fe and Burlington.

On Gaining List.

Loans of American Telephone, California Packing, Consolidated Gas, Portland General Electric, Dodge Bros., and National Dairy were slightly higher.

Losses of 1 to around 2 were registered by bonds of Laclede Gas, International Telephone, Goodrich, Studebaker, Postal Telegraph, Paramount, Warner Bros., Utilities Power & Light, American Water Works, American Rolling Mill and American & Foreign Power.

U. S. Government securities were fairly active at gains ranging from 1-32 to 7-32 of a point. German obligations were somewhat heavy. The Young plan 5½s were off 1¼ and the Dawes plan 7s dropped 2⅝ points. Advances of 1 to 2 or more points were held by loans of Poland and North German Lloyd.

Curb's Prices Sag in Flurry Of Realizing

Metals, Other Industrials Lead Decline; Sales, 252,000 Shares.

New York, April 30 (AP).—Brief selling flurries resulted in a sag in curb prices today. Losses were most pronounced among metals and other industrials, but recessions of fractions to around 2 points embraced the entire list.

Except for the short-lived reactions, dealings were dull and the market inclined to a slightly lower drift. Transfers approximated 252,000 shares, compared with 199,000 last Friday.

Pittsburgh Plate Glass, Aluminum Co. of America, Natomas and Sherwin Williams were down around 3 points at the finish. Declines of around 1 to 2 were shown by American Gas & Electric, Electric Bond & Share, Flintkote A, Newmont, Lake Shore, Hiram Walker, Humble Oil, Pie Bakeries, Swift International, Gulf Oil and Schiff Co.

Glen Alden Coal was resistant, while Standard Oil of Indiana, Swift & Co. and Distilleries Corporation-Seagrams confined their losses to fractions.

Money Markets

Foreign Exchange.

New York, April 30 (A.P.).—Foreign exchange, easy; Great Britain in dollars, others in cents.

Great Britain—Demand, 5.13½; cables, 5.13⅝.

France—Demand, 6.63½; cables, 6.63½.

Demand Rates.

Italy	8.55½	*Austria	19.15
Belgium	23.49	*Hungary	29.85
Germany	39.70	Rumania	1.02
Holland	68.12	*Argentina	34.29
Norway	25.83	*Brazil	8.70
Sweden	26.52	Tokyo	30.43¾
Denmark	22.96	Shanghai	32.87½
Finland	2.29	Hongkong	36.75
Switzerland	32.57	Mexico City (silver peso)	27.95
Spain	13.74	Montreal in New York	100.31¼
Portugal	4.69	New York in Montreal	99.68¾
Greece	.96		
Poland	19.07		
Czecho'vakia	4.19		
Yugoslavia	2.29		

*Nominal.

New York.

Call money, steady; 1 per cent all day. Time loans, steady; 60 days-3 mos., ¾-1 per cent. Prime commercial paper, 1. Bankers' acceptances unchanged. Thirty days, ½-¾; 60-90 days, ¾-1; 4 mos., ⅞-1; 5-6 mos., 1-1¼ per cent. Rediscount rate, New York Reserve Bank, 1½ per cent.

Bar silver easy, ⅝ lower at 42¾.

London.

Bar gold sold 135s and 9d.

Money, ¾ per cent. Discount rates, short bills, ⅞; three-month bills, 1⅛ per cent.

Bar silver easy, ¼ lower at 18 3-4d.

The stock exchange here will be closed on Saturday during the months of July and August.

Paris.

Paris, April 30 (A.P.).—Three per cent rentes, 72 francs 20 centimes; 4½ per cent rentes, 90.45. Exchange on London, 77.41. The dollar was quoted at 15.05.

The Markets at a Glance

What the Stock Market Did.

	Mon.	Sat.
Advances	50	117
Declines	688	372
Unchanged	92	153
Total issues	830	642

Stocks—Two selling rushes caused stocks to record an average loss of 1.9 points. Irregularities in industrial production were blamed. Sales volume reached 1,553,990 shares.

Bonds—Prime investment issues held steady to firm, but secondary bonds apparently turned downward in sympathy with stocks. Sales totaled $11,541,000.

Curb—Brief selling flurries caused the curb to sag. Metals and other industrials led declines. Sales increased in volume to 252,000 shares.

Wheat—Abnormally high temperatures in wheat areas, combined with dust storms, whirled the market higher. The maximum rise was almost 7 cents. Other grains advanced with wheat. May wheat sold at 80⅜; September, at 80⅝.

Cotton—A slight early advance in cotton was lost under scattered selling and renewal of liquidation promoted by weakness in stocks. July sold at 11.90. The general market declined 20 to 27 points. May closed at 11.74.

Rubber—Crude rubber futures closed irregular, 79 to 91 points higher. May sold at 13.48 to 13.50; July at 13.68 to 13.70.

Sugar—Raw sugar was unchanged at 2.80; refined sold at 4.25.

Coffee—Spot coffee demand was dull; Santos No. 4 sold at 11½; Rio No. 7 at 11½.

Silver—Bar silver was easier. It sold in New York 5⅛lower, at 42¾ cents per ounce.

Gold—Bar gold sold in the U. S. at $35 an ounce. It sold in London at 135 shillings and 9 pence.

Dollar—The United States dollar was slightly higher on foreign exchanges. It stood in New York, with reference to other currencies, $5.13½ to the English pound; 6.63½ cents to the French franc, and 39.70 cents to the German mark.

Securities Averages.

(Associated Press.)

Stocks.

	50 Indls.	20 RRs.	20 Util.	90 Ttl.
Yesterday	94.2	47.9	72.2	83.1
Prev. Day	96.4	49.4	73.6	85.0
Week ago	99.8	50.9	76.5	88.1
Month ago	96.5	49.5	75.2	85.4
Year ago	70.6	32.9	78.1	66.0
3 yrs. ago	115.9	85.1	168.2	119.8
7 yrs ago	113.2	112.9	106.8	110.6
High, 1934	105.0	54.3	90.3	93.8
Low, 1934	89.1	41.8	64.3	77.5
High, 1933	102.1	58.0	113.7	96.9
Low, 1933	42.3	23.5	61.1	43.9
High, 1932	72.3	39.8	11.0	73.9
Low, 1932	35.1	13.2	51.8	35.0

(1926 average equals 100).

Bonds.

	20 Indls.	20 RRs.	20 Util.	60 Ttl.
Yesterday	83.3	88.8	90.1	87.4
Prev. day	83.4	89.3	90.4	87.7
Week ago	83.6	89.8	90.6	88.0
Month ago	80.7	85.8	88.3	84.9
Year ago	63.3	62.3	76.1	67.2
2 yrs ago	59.4	61.4	77.0	65.9
3 yrs ago	83.9	99.3	100.5	94.5
High, 1934	83.9	90.0	90.6	88.1
Low, 1934	72.6	74.1	77.2	74.8
High, 1933	77.1	84.9	88.5	83.4
Low, 1933	58.3	57.0	74.1	63.6
High, 1932	71.3	78.0	86.2	78.1
Low, 1932	53.2	47.4	70.9	57.5

(1926 average equals 100).

(Copyright, 1934, Standard Statistics Co.)

Dried Fruits.

New York, April 30 (A.P.).—EVAPORATED APPLES—Steady; choice, 10¼@10½; fancy, 11¼@11½.

PRUNES—Steady; California, 5@9¾; Oregon, 9@9¾.

APRICOTS—Firm; choice, 12½; extra choice, 14¼; fancy, 16.

PEACHES—Firm; standard, 8½; choice, 9; extra choice, 9¼.

RAISINS—Steady; loose muscatels, 3¾@6½; choice to fancy, seeded, 5½@5⅞; seedless, 4¾@5⅛.

FIGS—Steady; California, fancy, Black Mission, 9@9½; Adriatic, 8½@9; Kadota, 7@7½.

Commodities Price Range

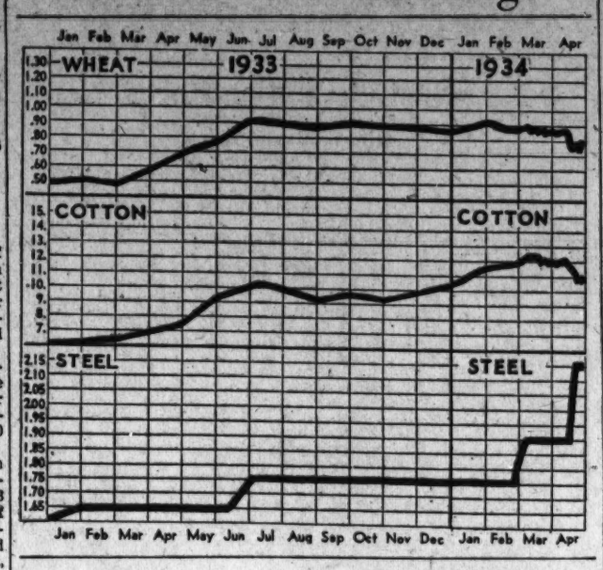

Leaders in Markets	Today	Yes'day	Week Ago	Month Ago	Year Ago
Cotton, New York (May)	10.74	11.01	11.59	11.77	7.75
Wheat, Chicago (May)	80⅜	78½	77	85½	70⅝
Corn, yellow, Chicago (May)	45⅛	44	45½	48¾	35¼
Oats, white, Chicago (May)	29⅛	28⅛	28⅛	32½	24¼
Cattle, choice steers	6.00	6.00	6.00	5.75	5.25
Hogs, choice, Baltimore	4.00	4.00	3.85	4.30	4.25
Lambs, choice, Baltimore	12.50	12.50	10.00	9.00	7.75
Eggs, special, New York	18½	18½	18¾	18¾	13
Butter, New York creamery	25½	25¼	23¾	23½	22
Flour, New York	6.30	6.15	6.05	6.30	4.65
Coffee, New York	11¼	11¼	11¼	11¼	7½
Raw sugar, New York	2.80	2.80	2.72	2.95	3.30
Steel, Pittsburgh bar	2.15	2.15	1.90	1.90	1.60
Rubber, New York	13.48	12.80	12.39	10.92	4.10
Pig iron, foundry	18.50	18.50	18.50	18.50	14.50
Tin	55.40	55.15	56.15	54.70	30.30
Copper (electrolytic)	8½	8½	8½	8	6⅝
Gold	35.00	35.00	35.00	35.00	20.69
Silver	42¾	43⅜	45	45⅝	26½
Zinc, East St. Louis	4.40	4.40	4.35	4.32	3.65
Lead, New York pig	4.25	4.25	4.25	4.00	3.50
Coal, bituminous	2.01	2.00	2.00	2.02	1.80

Germany's Long Term Creditor Policy Stirs Conflict of Interests

By Anna P. Youngman.

The conference now being held in Berlin between representatives of Germany's long-term creditors and officials of the Reichsbank will no doubt reveal the usual lack of unity among the creditors. In fact, preliminary discussions indicate that serious disagreement exists as a result of the concessions which Germany has made to Swiss and Dutch long-term creditors.

Under existing arrangements partially suspending transfers on private debt account, these groups have received payment in full, whereas the British creditors and the Americans (the last named holding by far the largest proportion of the long-term debt) receive 70 per cent payment in scrip, which can only be converted into foreign currencies at a discount.

English Financial Men Denounce Germany's Stand.

English financial writers have been much more violent in their denunciation of this preferential treatment of creditor groups than in protesting against partial suspension of transfers. It is contended that a debtor country ought not to "play favorites" and both the British government and the United States Government have lodged protests against the practice. Holland and Switzerland are, however, in a strategically strong position to exact concessions from Germany because they are Germany's best customers on the continent with the exception of France, whose citizens hold relatively small amounts of German long-term bonds. Germany exported more goods to Holland last year than to any other country, while Holland sold much less to Germany than she imported. The result was a merchandise trade balance favorable to Germany totaling approximately 381,000,000 marks. Switzerland, with an excess of German imports over exports amounting to about 270,000,000 marks, gave Germany the second largest favorable merchandise balance.

It is evident that if any of these countries choose to use their trading position as a means of obtaining concessions on debt account, they are rather strongly entrenched. Of all the nationalities represented at the Berlin conference, the Americans although most heavily involved are probably the worst placed to engage in a contest to secure special concessions.

The German Institute for Business Research points out significantly in an analysis of trade balances (from which previously quoted figures have been taken) that the United States, the greatest creditor nation, accounts for the largest debit balance in German foreign trade. In 1933, for instance, Germany bought 237,000,000 marks more merchandise from us than she sold to us. Furthermore, she had also to pay 600,000,000 marks in interest and principal to this country. So the Institute for Business Research estimates that 48.5 per cent of the credit balance obtained from countries having an import surplus from Germany had to be drawn upon to satisfy American requirements.

German Editorials Back Nation's Preference Attitude.

The strongly implied conclusion to be drawn from these statements is that Germany feels that Swiss and Dutch creditors are entitled to better treatment than Americans. This interpretation of the German attitude is supported by an editorial comment appearing in the Frankfurter Zeitung. There it is pointed out that Germany shows a substantial export excess in trade with certain creditor countries, while in other cases, especially in dealings with the United States, the trade balance is highly unfavorable. This leads as a matter of course, it is added, to an ever-closer connection between financial questions and commercial policies.

This is dangerous and economically unsound doctrine but it has secured widespread acceptance in many of the special agreements that have been concluded by embarrassed debtor countries in recent years. Carried to its logical conclusion, a policy of playing off commercial interests against financial interests produces invidious preferences as between creditors for which there is no justification. Such discriminations undermine the foundations upon which debtor-creditor confidence rests, besides leading to a perverted application of the balance of trade method of determining ability to pay. What Germany can pay is not determined by her favorable balance with a single country but by what she obtains on balance from the rest of the world. Fair treatment for creditors demands an equitable apportionment of available resources among all claimants.

Business Index Climbs.

Chicago, April 30 (AP)—Chain Store Age reported its index of business increased in March from 85.2 to 88.3.

Foreign Markets.

(Associated Press.)

London—Trading on the stock exchange was inactive in view of tomorrow's holiday. The tendency was generally cheerful. Rubber shares were firm on the favorable reception of the regulation plan, while gilt-edged securities also improved. German bonds and transatlantic issues weakened, and gold mining shares were easier. Industrials held mostly firm. The market closed steady.

Paris—Rentes led the improvement on the bourse which strengthened on yesterday's election that supported Premier Doumergue. Rubber shares advanced on the signing of the restriction program for that commodity, but citroen issues dropped 15 points. The closing was firm.

Berlin—Prices on the boerse opened firmer today. Mining and shipping shares, however, became unsettled and the market closed weaker.

Baltimore Securities.

Baltimore, April 30.—Closing prices:

Stocks.

Arundel Corporation	18¼
Black & Decker	8
Com Credit 6½% pfd	104½
Com Credit 7% pfd	28¾
Cons Gas & El Lt	89
Cons G & El Lt 5% pfd A	102¼
Fidelity & Deposit	40
Houston Oil pfd n vt	6½
Maryland Casualty	2
New Amsterdam Casualty	10
U S Fidelity & Guar	6¼

Bonds.

Baltic City 4s, 1961 (J.F.)	104½
Balto City 4s, 1961 Sew	103¼
United Rys & Elec 1st 4s	9½
United Rys & Elec 1st 4s, ctfs	9
United Rys 6s, '49 ctf	9

Metal Market.

New York, April 30 (A.P.).—COPPER—Market, steady; electrolytic spot and future: Blue Eagle, 8.50; non-Blue Eagle, 8.25.

TIN—Market, barely steady; spot and nearby, 55.40; future, 55.45.

IRON—Market, firm: No. 2, f. o. b. eastern Pennsylvania, 19.50; Buffalo, 18.50; Alabama, 14.50.

LEAD—Market, quiet; spot, New York, 4.25; East St. Louis, 4.10.

ZINC—Market, steady; East St. Louis, spot and future, 4.40.

ANTIMONY—Spot, 8.00.

QUICKSILVER—76.00@78.00.

Naval Stores Firm.

Savannah, April 30 (A.P.)—TURPENTINE—Market, firm, 51¼@51½. Sales, 291. Receipts, 713. Shipments, 1,630. Stock, 5,059.

ROSIN—Market, firm. Sales, 887. Receipts, 1,579. Shipments, 4,087. Stock, 83,903. Quote: B, 4.45; D, 4.60; E, 4.75; F, 4.85; G, 4.90; H, 4.95; I, 5.00; K, 5.15; M and N, 5.25; WG, 5.30; WW and X, 5.35.

Goods Markets.

New York, April 30 (A.P.).—Cotton goods were barely steady today with the demand light. Rayons are firmer. It is expected in the silk trade that the movement to close during the week of May 7 will be formally approved at Washington and an announcement be made tomorrow. Mills making Hessians at Calcutta have agreed to unreel 2½ per cent of closed burlap looms, effective November 1, thus adding from 4,000,000 to 5,000,000 yards to the monthly output. The markets opened barely steady. Wool goods continue quiet, with curtailment of production increasing.

Silk Markets.

New York, April 30 (A.P.).—Raw silk futures closed easy, 1½ to 4½ lower; sales, 1,480 bales. *May, 1.16½; July, 1.22; October, 1.21.

Open market quotations (60-day basis). Shanghai steam filature, 78% seriplane, 20/22s, 1.30. Canton double extra "A" 14/16s, 90. Japanese special crack double extra, 81% seriplane, 3/13s, 1.22½.

*Bid.

Steel Market.

New York, April 30 (A.P.).—Steel prices per 100 pounds f. o. b. Pittsburgh: Blue-annealed sheets, hot rolled, 2.15; galvanized sheets, 3.25; black sheets, hot rolled, 2.65; steel bars, 1.90.

Chicago Egg Futures.

Chicago, April 30 (A.P.).—Egg futures, storage packed firsts, May, 17; June, 16; refrigerator standards, October, 18¾. Butter futures, storage standards, November, 24¾; fresh extras, June, 23¾.

Continental Oil $1,211,483 Net Halts Losses

Granby Consolidated Mines Deficit Increased to $307,736.

New York, April 30 (AP).—Continental Oil Co. had first-quarter net income of $1,211,483, equal to 25 cents a share, compared with a deficit of $2,825,247 in the 1933 period.

Granby Consolidated Mining Co. had net loss of $307,736 in the first quarter after depletion, against loss of $224,798 a year ago.

Kresge Department Stores, Inc., had net loss of $29,151 in the year ended January 31, compared with loss of $24,277 in the previous fiscal year.

United American Bosch Corporation reports March quarter net income of $58,124, equal to 21 cents a share, against loss of $76,503 a year ago. Net sales of $1,288,042 compared with $457,300.

Hershey Chocolate Co. had March quarter net income of $1,660,488, equivalent to $1.64 a common share, compared with $1,074,088, or 76 cents a share, a year ago.

Chicago, April 30 (AP).—The Addressograph-Multigraph Corporation today reported earnings of $113,157 for the first quarter this year as compared with a loss of $49,188 for the corresponding quarter of 1933.

South Bend, Ind., April 30 (AP).—The Studebaker Corporation sustained a loss of $329,633 from operations during the first quarter of 1934 compared with loss of $3,156,206 in the same period a year ago, the receivers reported today. They pointed out that a net profit of $159,000 was earned in March.

Chicago, April 30 (AP)—Commonwealth Edison Co. of Chicago reported net income of $2,495,816 for the first quarter, compared with $2,155,440 a year ago. The figures are before year-end adjustments which last year brought the net income for the quarter up to $2,532,020.

Per share earnings were $1.54 for the quarter. Gross earnings totaled $19,606,773 against $18,506,107 last year.

San Francisco, April 30 (AP).—Southern Counties Gas Co. reports profit of $787,223 after fixed charges for the year ended March 31, 1934. This is an increase of 3.3 per cent from the preceding year's net of $761,520.

New York, April 30 (AP).—Per share earnings of corporations reporting during the week with comparisons with the previous year included:

Quar. ended March 31	1934	1933
General Motors	$0.63	.11
E. I. Dupont de Nemours	.90	.35
Consolidated Gas of N. Y.	1.10	1.43
Air Reduction	1.21	.45
Standard Brands, Inc.	.33	.24
General Foods	.70	.61
National Distillers Prod.	1.90	.10
International Cement	.08	Nil
National Steel	.76	.13
Lehigh Valley Coal	.47	Nil
Evans Products	2.06	Nil
Bendix Aviation	.36	Nil
Wrigley, Wm., jr., Co.	.93	.90
Am. Commercial Alcohol	2.65	.39
Fisk Rubber	.15	*
Tide Water Asso. Oil	.08	Nil
Commercial Solvents	.24	.09
Union Carbide & Carbon	.48	.18
Lambert Co.	.98	1.10
Procter & Gamble	.59	.34
Standard Oil of Kansas	.88	Nil
American Rolling Mills	.30	Nil
Inland Steel	.92	Nil
Phillips Petroleum	.17	Nil

*Not available.

U. S. Treasury Receipts.

(Associated Press.)

The position of the Treasury April 27 was:

Receipts, $15,508,099.05; expenditures, $2,020,566,065.24; balance, $2,328,525,606.60; customs receipts for the month, $19,201,922.72.

Receipts for the fiscal year (since July 1) were $2,474,237,354.93; expenditures, $5,778,439,847.76, including $3,205,700,583.79 of emergency expenditures; excess of expenditures, $3,304,202,492.83; gold assets, $7,756,670,740.30.

(United Press.)

Government expenses and receipts of the current fiscal year to April 27, compared with the corresponding period of the previous fiscal year:

	This year.	Last year.
Expenses	$5,778,439,847.76	$4,185,952,400.84
Receipts	2,474,237,354.93	1,628,256,860.78
Deficit	3,304,202,492.83	2,557,695,540.06
Cash bal.	2,328,526,606.60	...

Wool Market.

Boston, April 30 (A.P.) (United States Department of Agriculture).—Spot domestic wools in Boston were held at fairly firm quotations, especially territory and Texas lines. While there was little outlet, holders were not inclined to push sales. The bulk of the Boston market supply was in the hands of strong holders who appeared willing to await developments in the goods market.

Estimated receipts of domestic wool at Boston, reported to the Boston Grain and Flour Exchange during week ended April 28 amounted to 384,200 pounds compared with 94,600 during the previous week.

Week's Stock Sales.

New York, April 30.—Total reported stock transactions, including inactives, on the New York Stock Exchange during the week ended Saturday, April 28, aggregated 6,392,865 shares. Daily totals follow: Monday, 1,113,230; Tuesday, 1,273,700; Wednesday, 961,380; Thursday, 1,638,845; Friday, 842,060; Saturday, 563,650.

The only way to "Fix" a Ticket

There's only one sure way to "fix" a ticket—don't get one. The surest way to avoid parking fines is to leave your car at the Capital garage—safe from tickets, safe from the danger of dented fenders and broken bumpers.

25c for the first hour
5c for each ext

Wheat Mounts On Spread of Drought Fear

Dust Storms Aid in Price Jump; Other Grains Join Advance.

Chicago, April 30 (AP).—Abnormally high temperatures, making widespread drought worse, combined with dust storms both Northwest and Southwest, whirled the wheat market skyward anew today.

Soaring of values carried wheat up to almost 7 cents above last week's low point.

Concentrated buying of July delivery of wheat, representing the 1934 harvest as distinguished from grain already in store, was a conspicuous feature, and appeared to come from sources Northwest.

Wheat Closes Strong.

Despite a world of selling to realize profits, wheat closed strong at nearly the day's top level, 1⅛ to 2 cents above Saturday's finish; corn, ⅞ to 1⅜ up; oats, ¾ to 1⅛ advanced; and provisions varying from 12 cents decline to a rise of 5 cents.

Exceptional buoyancy shown by wheat was in the face of stock market weakness and notwithstanding apparent likelihood of scattered showers Northwest.

On the other hand, seasoned observers of crop conditions wired that taken all in all the domestic spring wheat crop outlook for this time of year was the most unfavorable known in nearly half a century.

One leading authority reported that although rain soon would cause considerable improvement, the benefit would by no means be as great as last season when June 1 estimates of yield were afterward reduced 100,000,000 bushels because of subsoil moisture shortage not nearly as bad as the one existing at present.

Adding to Advance.

Adding to the upward momentum of wheat was a comprehensive unofficial summary putting the probable 1934 United States winter wheat outturn at 494,000,000 bushels.

This would be 5,000,000 bushels under the total indicated a month ago. Another stimulus to higher quotations was 2,054,000 bushels decrease of the United States wheat visible supply today, making the present stock in sight about 38,500,000 bushels less than the total a year ago.

Corn and oats prices took their cue from wheat, and much more than overcame effects of heavy liquidating sales of May corn.

Provisions averaged lower, influenced by weakness of the hog market.

Futures Price Range.

Wheat:	Open.	High.	Low.	Close.
May	78¾	80⅞	78¼	80½
July	78¾	79⅞	78⅛	80½
September	79¼	80¾	79⅛	80⅝
Corn:				
May	44⅛	45⅜	43⅞	45⅜
July	47¼	48⅜	46⅞	48¾
September	49	50	48¾	50
Oats:				
May	28⅜	29¼	28⅛	29⅛
July	28⅜	29⅛	28⅛	29⅛
September	29⅜	29¾	29⅛	29¾
Rye:				
May	50¾	55¼	53¾	55
July	55	56	54⅝	55⅞
September	56⅜	57½	56⅜	57⅛
Barley				
May	39½	39	38	39
July	40	40	39¼	39¼
September	41½	41½	41	41½

Cash Grain.

WHEAT—No sales.
CORN—No. 1, yellow, 47½; No. 2 yellow, old, 47⅜; No. 2 white, 49½; No. 3 white, 30½@32⅛; yellow, 32¼@32⅝; No. 3 yellow, 40@80.
BARLEY—40@80.
TIMOTHY SEED—6.00@6.50 cwt.
CLOVER SEED—10.00@11.00 cwt.

Americans Stirred By Rubber Parley

Proposed London Pact to Curb Yield Feared in United States.

London, April 30 (AP).—American observers today expressed apprehension over a proposed agreement of producing nations to limit the production of rubber. A draft of the agreement, the foreign office announced, is under discussion by representatives of the governments of Great Britain, India, France, Holland and Siam.

It was learned from a reliable source that the American Government, which has been kept advised of the negotiations, fears that the agreement will affect manufacturers adversely. The United States now consumes about 50 per cent of the rubber produced.

Those interested in the present scheme recalled the regulations imposed in 1925 which sent the price of rubber to $1.25 a pound.

Local Stocks

(Furnished by W. B. Hibbs & Co.)

Sale.

C. & P. Tel. of Va. 5s, $500 at 103¾.

After Call.

Washington Gas Light, 6 at 60½.
Potomac Electric 6s, pfd., 1 at 111.
Potomac Electric 5½s, pfd., 1 at 111.
Washington Gas 5s, 1958, $1,000 at 94¾.
Mergenthaler Linotype, 10 at 25, 10 at 25.
Capital Traction, 10 at 25, 10 at 25.
Washington Ry. & Elec. pfd., 20 at 100, 2 at 100.
Washington Ry. & Elec. com., 6 at 300.

Bonds.

Public Utility.	Bid.	Asked.
Amn. Tel. & Tel 4½s, '39	109	.....
Amn. Tel. & Tel. ctf. tr. 5s	108	.....
Anacostia & Pot. R. R. 5s	67	.....
Anacostia & Pot. guar. 5s	96	.....
C. & P. Tel. of Va. 5s	104	.....
Capital Traction R. R. 5s	81	82
Georgetown Gas 1st 5s	105	.....
Pot. Elec. Power cons. 5s	104	.....
Potomac Electric 6s, 1953	108½	.....
Wash. Gas 5s, 1958	91¾	95¼
Wash. Gas 5s, 1960	106	.....
Wash. Ry. & Elec. series B	102½	.....
Wash. Ry. & Elec. 4s	94¼	95¼
Miscellaneous.		
Barber & Ross, Inc., 6½s	43	49½
Chevy Chase Club 5½s	100	.....
Col. Country Club 5½s	100	.....
D. C. Paper Mfg. 6s	100	.....
Wash. Mkt. Cold Storage 5s	92	.....
Wash. Gons. Title 6s	25	.....
Stocks.		
Public Utility.		
Amn. Tel. & Tel. (9)	119	.....
Capital Traction Co	25¼	.....
Wash. Gas Lt. Co. (3.60)	75	.....
Pot. Elec. Pwr. 6% pfd.	110½	111½
Wash. Ry. & El. com. (7)	290	.....
Wash. Ry. & El. pfd (5)	99	.....
Fire Insurance.		
American	175	.....
Corcoran	90	.....
Firemen's	19	.....
National Union	9	11½
Title Insurance.		
Columbia	4½	.....
Real Estate	80	.....
Miscellaneous.		
*Emer. Bromo-Seltz, A (2)	21	25
Lanston Monotype (4)	47	.....
Mer. Tr. & Stge. pfd	29¾	.....
Mergenthaler Linotype	34¼	36½
Natl. Mtge. & Inv. pfd	25	26
Peoples Dg. St. pfd. (6.50)	105	112
Real Estate M. & G. pfd.	85	.....
Security Storage (5)	70½	72
Ter. Ref. & Wh. Corp. (3)	93	.....
The Carpel Corp. (1)	30	.....
Wdwd. & Loth. com. (1.60)	25	27½
Wdwd. & Loth. pfd. (7)	103	.....

*Ex dividend.

Complete Transactions Yesterday on New York Stock Exchange

(Associated Press.)

Total sales yesterday, 1,553,990. Previous day, 563,630. Week ago, 1,126,280. Year ago, 6,042,210. Two years ago, 776,191. January 1 to date, 172,681,687. Year ago, 117,032,880. Two years ago, 130,545,909.

—1934— High	Low	Name and Dividend Rate	Sales— Add 00	High	Low	Close	Net Ch'ge.
		A					
107½	99	Abr & Strs pf (7)	20	107½	107½	107½	+ 1
11⅞	8⅝	Adams Exp	24	9⅝	9⅛	9⅛	— ⅛
34⅞	16	Adams-Millis (¾g)	8	31⅝	30½	31⅜	— ⅛
11⅝	7⅞	Addressog	3	9¾	9¼	9¼	— ⅛
9⅝	6⅜	Affiliat Prod (.60)	3	9¾	9¼	9¼	— ⅛
106½	92¾	Air Reduc (3)	2	7⅞	7½	7½	— ⅛
3⅜	1⅞	Air-Way El Ap	25	101	99½	99⅝	— ⅜
23⅞	19¼	Alaska Jun (.90b)	3	3⅛	3	3	— ⅛
5¼	2¾	Alleghany	41	20	19½	19⅝	— ⅛
14⅝	5¼	Alleg pf xw	48	3¼	3	3	— ⅛
16	5⅞	Alleg pf $30 ww	1	12⅞	12⅜	12⅜	— ⅛
14½	5⅝	Alleg pf $40 ww	10	15¼	14⅜	14⅛	— ⅛
160¾	144	Al Chem & Dye (6)	1	12⅜	12⅛	12⅜	— ⅛
129¼	122½	Al Chem & Dye pf (7)	10	145¾	144	144	— 2
23⅛	16½	Allis-Ch Mfg	2	126	125⅞	125⅞	— ⅜
20½	12¾	Alpha P Cem	20	19⅛	18½	18½	— ⅛
7⅝	4	Amal Lea	2	15½	15	15	— 1
45	25	Amal Lea pf (1½k)	1	5½	5½	5½	
53¾	41½	Amerada (2)	1	37	37	37	— ⅝
28	25½	Am Ag Ch Del	16	51	49⅝	49⅝	— 1¼
28¼	14½	Am Bank Note	40	32⅞	32¼	32½	— 1¼
50	40	Am Bank N pf (3)	30	21⅜	20	20	— ⅜
12⅝	7½	Am Beet Sug	90	46⅝	46⅛	46⅛	— ⅛
71	46½	Am Beet S pf	5	11⅜	11⅛	11⅛	— ⅛
38	22	Am Brake Shoe (.80)	1	65	65	65	— ⅛
110⅛	96	Am Br Sh pf (7)	8	30¼	30	30	— 2
107¾	94⅛	Am Can (4)	30	108	107	107	— 2
145½	126½	Am Can pf (7)	22	101¾	100¼	100½	— ⅛
33⅜	23¼	Am Car & Fdy	1	142¼	142¼	142¼	+ 1¼
56⅛	38¼	Am Car & F pf	9	26⅛	26	26	— 1
12¼	8½	Am Chain	1	46½	46½	46½	— 1⅛
60	46¾	Am Chicle (3)	2	94½	9½	9½	+ ¼
35½	22	Am Coal of Allez (1g)	2	58⅝	58	58	
62½	46½	Am Comi Alco	10	26	26	26	— ⅛
5	2⅝	Am Encaus Til	10	48½	46⅝	46⅝	— 1⅜
10½	6	Am Europ	1	3¼	3¼	3¼	— ⅛
13¾	7¾	Am & For Pow	1	7	7	7	— ⅛
17	9¾	Am F P $7 pf	38	9½	9	9	— ⅛
22⅜	17¼	Am & F P 2 pf	4	22½	21⅛	21⅛	— ⅝
10½	7⅞	Am-Hawaii SS (1)	3	13	12½	12⅝	— ⅛
42¾	30⅞	Am Hide & Lea	4	18	17	17	— ⅛
36⅜	26⅛	Am Hi & L pf	1	8½	8⅛	8⅛	— ⅛
10	6⅛	Am Home Pr (2.40)	6	37¾	35¼	35¼	— 1½
45¼	35¼	Am Ice	6	35	35	35	— ⅛
11	6½	Am Ice pf (6)	9	8⅝	8⅜	8⅜	— ⅛
2	¾	Am Internat	3	4¾	4⅜	4⅜	— ⅛
8⅛	4	Am-La Fra & P	1	8⅛	8	8	— ⅛
38¾	26¼	Am-La Fr pf	1	—1	—1	—1	
19¾	13	Am Loco	20	17⅛	17⅛	17⅛	— ⅛
9¾	3¼	Am M & Pdy (.80)	7	31⅝	31	31	— ⅛
27⅝	18	Am M & Met	1	16⅛	15⅞	15⅞	— ⅛
34¾	21	Am Metal	1	7¼	7¼	7¼	— ⅛
12¼	5⅞	Am News (1½)	4	23¼	22⅝	22⅝	— ⅛
29⅞	13¾	Am Pow & Lt	60	28¾	28⅛	28⅛	— ⅛
26¼	12⅞	Am P&L $6 pf (1½)	36	94½	93⅝	93⅝	— 1
27⅛	13¾	Am P&L $5 pf (1¼)	1	25	25	25	— ⅛
28⅛	17½	Am Rad & St S	4	21⅝	21	21	— ⅛
54¾	36	Am Roll Mill	73	15⅞	14⅝	14⅝	— ⅛
7⅜	¾	Am Safety Raz (4)	66	23½	21⅝	21⅝	— 1⅜
2⅝	1	Am Seating	3	54½	53⅝	53⅝	— ⅝
30	19¼	Am Ship Bldg (2)	2	43¾	43¾	43¾	— ⅛
51¼	40¾	Am Smelt & R	6	1⅛	1⅛	1⅛	— ⅛
58	46¾	Am Snuff (3½b)	70	26⅜	25	25⅝	— ⅛
122½	106	Am Snuff pf (6)	75	41	39½	39⅞	— 1⅝
26½	19	Am Stl Fdrs	1	58	58	58	— ⅛
44½	37	Am Stores (2½b)	10	122½	122½	122½	+ 2½
61	46	Am Sugar Ref (2)	21	19⅜	18½	18⅝	— ⅛
115½	101½	Am Sugar pf (7)	3	42¾	42¼	42¼	— ⅛
20⅝	15½	Am Sumat Tob	16	49⅝	48¾	48¾	— ⅛
125¼	107¾	Am Tel & Tel (9)	1	114⅞	114⅞	114⅞	+ 1⅞
82⅜	65¼	Am Tob (5)	48	18	17½	17½	— ⅛
84½	67	Am Tob -B (5)	9	71¼	70	70	— ⅜
78⅜	74¾	Am Type F pf	15	71½	71¼	71¼	— ⅛
27⅝	16¾	Am Wat Wks (1)	190	21	19⅝	20	— 1⅛
17⅛	11¾	Am Woolen	60	20½	19⅝	20¼	— 1⅛
83¾	61⅝	Am Wool pf (1¾k)	2	13¾	13¼	13¼	— ⅛
9	1¼	Am Wtg P	3	73¾	72¾	72¾	— ⅛
17¾	13½	Am Zinc L & S	9	3¼	3	3	— ⅛
24¾	18	Anaconda	6	7½	7¼	7¼	— ⅛
100	84	Anchor Cap (.60)	146	16½	15¼	15½	— ⅛
7⅞	4⅜	Anchor Cap pf (6½)	3	21½	21⅛	21⅛	— ⅛
34	26¼	A P W Paper	30	99¼	99¼	99¼	— ⅛
93¼	76⅛	Armour Del pf (7)	10	32½	31½	31½	— 1½
3⅞	2¼	Arm Ill A	1	92¼	92¼	92¼	— 2
75⅝	55	Arm Ill B	60	6¾	6¼	6¼	— ⅛
8⅜	3⅝	Arm Ill pf	32	3¼	3	3	— ⅛
10⅜	4¼	Arnold Const	58	70¼	68	68	— 2⅛
19⅝	5	Artloom	5	6⅜	6⅛	6⅛	— ⅛
18¼	11⅜	Art Metal	40	8½	8¼	8¼	— ⅛
77½	50	Assd Dry Gds	30	73¾	71½	71½	— ⅛
73¾	54	Assd D Gd 1 pf	16	15⅝	15½	15⅝	— ⅜
87⅜	70½	Atch Top & S F	74	67⅞	65	65⅛	— 2⅝
54¾	39	Atchison pf (3.30g)	3	86½	86	86¼	— ⅛
20	12	Atl Cst Line	6	45	44¼	44¾	— ⅛
35¼	27½	Atl G & W I pf	3	45	44	44	— 1
55½	35¼	Atl Refin (1)	1	22½	22¼	22½	— ⅛
101½	83	Atlas Pow (1½g)	37	28	27⅞	27⅞	— ⅛
16¼	7½	Atlas Pow pf (6)	3	49¾	48	48	— 2⅞
67⅜	38½	Atlas Tack	50	98½	96½	96½	+ ½
10¾	5¾	Auburn Auto (2)	2	11	10⅝	10⅝	— ⅛
		Aust Nich	42	41¼	40	40¼	— ⅛
	39½	Aust Nich pr A (4)	4	60	60	60	— ⅛
	53⅜	Aviation Corp	35	8	7⅝	7⅝	— ⅛
		B					
16		Baldwin Loc	76	13½	12⅞	12⅞	— ⅜
64¾	35	Bald Loc pf	2	55	53	53	— 5
34½	24¼	Balt & Ohio	50	28⅜	27	27⅛	— ⅜
37¾	24¼	Bamberger pf (6½)	30	31⅝	31	31	— ⅛
99	86½	Bamberger pf (6½)	3	96	96	96	+ ⅛
46½	39½	Bang & Al (2½)	1.70	96	96	96	— ⅛
9½	6	Barker Bros	1	43½	43½	43½	— ⅛
10	7⅝	Barker pf	17	5¼	5	5	— ⅛
39	27	Barnsdall	1	35¼	34	34	— ⅛
18¾	10⅜	Barquk Cigar	46	8⅝	8¼	8¼	— ⅛
15¼	8⅞	Beatrice Cm	1	33	33	33	— ⅛
19⅛	9⅜	Belding-Hem	4	16⅜	16	16	— ⅛
23⅞	16½	Beig N R pf (5.86)	17	14¼	13⅞	13⅞	— ⅛
19⅛	12½	Bendix Aviat	1	116⅞	116⅞	116⅞	— ⅛
34¼	28½	Benef Ind Ln (1½)	2	18¼	17⅞	17⅞	— ⅛
49½	28	Best & Co (3g)	20	18¼	17⅞	17⅞	— ⅛
82	33⅜	Bethlehem Stl	10	33⅝	33¼	33¼	— ⅛
40	27	Bigelow-San (1g)	3	74⅝	74	74	— 1¼
18½	12⅝	Blaw-Knox	70	32½	31½	31½	— 2⅛
68⅜	55	Bohn Alum (3)	3	12⅝	12½	12½	— ⅛
27½	19⅞	Boon (1.60)	10	64	64	64	— ⅛
28⅛	20½	Borg-Warner (1g)	48	24½	23⅝	23⅝	— ⅛
3	1	Botany C M A	22	24¼	23⅜	23⅝	— ⅛
19⅜	13½	Briggs Mfg (1g)	4	2⅜	2⅜	2⅜	— ⅛
24⅞	15	Briggs & Strat (1)	67	18	17	17⅛	— ⅛
37⅜	26	Bristol My (2.20b)	2	23¾	23¾	23¾	— ⅛
8¾	4	Brklyn & Qu-T	1	5¾	5¾	5¾	— ⅛
58¼	41	Brklyn & Q T pf (6)	1	54¾	54¾	54¾	— ⅛
39½	28¼	Brklyn-Man T	1	54½	54½	54½	— ⅛
94½	82¼	Brklyn-M T pf (6)	46	37	35¾	35¾	— 1⅛
10⅞	7	Brunswick-Bal	1	93¼	93⅛	93⅛	— ⅛
9⅜	6⅜	Bucyrus-Erie	6	10	9¼	9¼	— ⅛
14½	10	Bucy-E cvt pf	3	7⅜	7¼	7¼	— ⅛
7¾	5⅜	Budd Mfg	4	12½	12	12	— ⅛
44	25	Budd Mfg pf	37	7	6⅞	6⅞	— ⅛
15½	7¾	Budd Wheel	1	41¼	38	38	— 3⅛
19⅜	7¾	Bullard Co	9	4¾	4¾	4¾	— ⅛
6	3⅛	Burns Bros pf	14	11	10½	10½	— ⅛
19⅜	14¾	Burr Ad Mach (.40)	30	10⅛	10	10⅛	— ⅛
6	3½	Bush T 7% deb	38	15½	14½	14½	— ⅛
2⅛	1½	Bush T Bldg pf ctf	10	12½	12	12	— ⅛
3	2	Butte & Sup	2	1½	1½	1½	— ⅛
4¾	2½	Butte Cop & Z	2	3½	3½	3½	— ⅛
32¾	21⅞	Butterick	1	2¼	2¼	2¼	— ⅛
17½	4⅞	Byers Co	17	26½	25½	25½	— ⅛
		Byers pf	20	62½	62½	62½	— ⅛
		C					
33¾	18¾	Calif Pack (3g)	69	34½	32	32¾	
1¾	⅞	Callahan Z-Ld	4	1	1	1	— ⅛
6⅝	4	Calumet & Hec	5	7⅛	7	7	— ⅛
15⅞	9½	Campbell Wy	19	5¼	5	5	— ⅛
29½	24¼	Can D G Ale (1)	5	12⅞	12½	12½	— ⅛
18¼	12¾	Canad Pac	20	27⅜	25½	25½	— 1⅜
38	28½	Cann Mills (2)	112	68⅝	66⅝	66⅝	— 2
39	26¾	Cap Adm pf A (3)	3	34¾	34	34	— ⅛
86¾	65½	Case (J I)	60	37	36½	36½	— 1
		C					
84½	68	Case (J I) pf (4)	3	77	77	77	— 1
33⅜	23½	Caterpil Tract (½)	22	31¾	31	31	— ¾
44⅞	29⅝	Celanese	79	30	28⅝	28¾	— 2
21⅛	6½	Celotex pf	1.10	16	15½	16	— ⅜
92	70	Cent Aguir (1½)	1	28	28	28	— ⅛
12⅜	7¾	Cent R R N J	75	76	76	76	— 3
40¼	31½	Century Rib M	2	10⅜	10⅜	10⅜	
7¾	3½	Cerro de Pas (1½g)	48	33¾	31¾	32	— 2
47⅞	39½	Certain-teed	13	6	6	6	— ⅛
48⅝	34	Ches Corp (2½)	35	46½	45¾	45½	— ⅜
28	6⅝	Chi & N W	13	46	45⅝	45½	— ¾
5½	13¼	Chi & N W pf	66	12⅝	11⅞	12	— ⅛
11⅞	2⅞	Chi Gt West	1	22	22	22	— 1¼
8½	6½	Chi Gt W pf	5	4	4	4	
13¼	4¼	Chi M St P & P	5	6	5⅞	5⅞	— ⅛
9⅝	6⅞	Chi M St P&P pf	6	6½	6	6	— ⅛
13¾	6¼	Chi Pneu	51	10½	9¾	9¾	— ⅛
2⅝	1⅝	Chi Pneu T pf	6	8¼	8	9⅛	— 1⅛
30¾	19¼	Chi Rk Is & P	19	26	25⅛	25⅜	— ⅛
11⅝	6	Chick Cot Oil (1g)	1	4¼	4¼	4¼	— ⅛
60⅜	49⅛	Childs Co	1	27	27	27	— ⅛
24⅜	17⅛	Chrysler (1)	5	8⅞	8⅝	8⅝	— ⅛
2¾		City Ice & F (2)	532	48¼	45⅞	46⅛	— 2⅛
21⅜	8¾	City Strs	7	22	22	22	— ⅛
44⅛		Cluett-Pea (1)	5	13⅜	13¼	13¼	— ⅛
44¾	28	Coca-Cola (6)	2	17½	17	17	— ⅛
127	95⅛	Colgate-Palm	4	122	119	119	— 3⅜
18⅛	9⅜	Coli & Alk	33	16⅜	16¼	16¼	— ⅛
28½	18	Coll & Alk pf (7)	8	22¼	21½	21½	— ⅛
94	79	Col & Sou	40	89½	89½	89½	— ⅛
40¾	20	Col & Sou 1 pf	50	34	34	34	
8¾	3⅜	Col Fuel & Ir	30	27	27	27	— 1
19¼	7⅛	Colum G&El (1⅛f)	5	6	5¼	5¼	— ⅛
76⅛	52	Col G&E pf A (6)	65	15	14½	14½	— ⅛
77⅛	58	Colum Pict vtc	9	73¼	73	73	— ⅛
35⅛	18⅝	Colum Carb (2¼b)	38	28⅝	28⅛	28⅝	— ⅛
106	91½	Coml Credit (1)	37	72¼	70	70	— 2¼
30	24	Coml Cr pf B (2)	30	106	106	106	— 1¼
108¼	35¾	Coml Invest Tr (2)	20	28¼	28	28	— ⅛
	91	Coml Invs Tr pf (6h)	14	57	54½	54½	— 3½
	26	Coml Solv (.60)	1	106½	106½	106½	— ⅛
52¾	21½	Com'with & Sou	131	26¾	25¾	25¾	— ⅛
13⅝	7¾	Com & Sou pf (6)	74	2¾	2⅝	2⅝	— ⅛
31¼	23	Conde Nast	38	46½	44½	44½	— 1½
13⅜	6¼	Congoleum-Na (1.30)	3	11¾	10½	10½	— ⅛
59	31	Consol Cigar	5	27⅞	27	27	— 1
80	45¼	ConCispr pf ww (6½)	10	58	58	58	— 1½
95¼	10⅜	Con Film pf (½g)	60	56	55½	55½	+ 1
	47⅜	Con Gas (2)	14	16½	15⅝	15⅝	— ⅜
	82	Con Gas pf (5)	1	93	93	93	— 1
	44⅜	Con Laundries	6	90	89	89	— ⅛
	9¾	Con Oil (.20g)	2	3	2⅞	2⅞	— ⅛
	2⅛	Con R R Cuba pf	110	12⅜	11⅞	11⅞	— ⅛
	7	Con Text	7	5	4⅝	4⅝	— ⅛
	6⅛	Container A	23	15⅜	14⅞	14⅞	— ⅛
	2⅜	Contin Bak B	13	12	11½	11½	— ⅛
	7	Cont Bak B	2	11	10½	10½	— ⅛
	4	Cont Bak pf (4)	7	1⅝	1⅝	1⅝	— ⅛
	1¾	Cont Can (3)	61	61	61	61	— ⅛
	7⅛	Cont Diam Fib	1	8	8	8	— ⅛
	23⅜	Cont Dis (1.20)	2	9¾	9¾	9¾	— ⅛
	11	Cont Mot	3	33½	32½	32½	— ⅛
	16½	Cont Oil Del (1⅛f)	15	1⅝	1⅝	1⅝	
	30½	Corn Prod (3)	65	21	20⅝	20⅝	— ⅛
	3¾	Coty	15	72⅜	71½	71⅝	— ⅛
	28	Cream of Wh (2)	10	6	5⅞	5⅞	— ⅛
	8	Crosley Rad	7	33⅜	32	33	— ⅛
	28½	Crown Cork	6	13½	13⅜	13⅜	— ⅛
	25½	Cro Cork pf (2.70)	6	31½	30¾	31	— ⅛
	3⅞	Crown Zeller	1	41	41	41	— ⅛
	1	Cuba Co	35	6	6	6	— ⅛
	3⅛	Cuban-Am Sug	1	7⅜	7⅛	7⅛	— ⅛
	20½	Cuban-Am S pf	4	77	77	77	— 1
	37	Cudahy Pack (2½)	20	42	42	42	— ⅛
	2	Curtis Pub	2	45⅝	45⅝	45⅝	— ⅛
	26½	Curtis Pub pf (1¼k)	7	26½	26¼	26¼	— ⅛
	2½	Curtiss-Wright	7	7⅞	7¾	7¾	— ⅛
	5¼	Curtiss-Wr A	125	8	7⅞	7⅞	— ⅛
	70½	Cushman $8 pf (8)	53	16¼	15⅞	15⅞	— ⅛
		D					
	28½	Deere & Co	30	28¼	26⅝	26⅝	— 1⅜
	53	Del & Hud	7	64	63	63	— ⅛
	22½	Del Lack & W	28	27	25⅞	25⅞	— 1⅛
	2½	Den & Rio G W pf	5	8	8	8	— ⅛
	63½	Detroit Ed (4)	5	10	9⅝	9⅝	— ⅛
	29	Devoe & Ray A (1½b)	6	30½	29½	29½	— ⅛
		Diamond Mat (1)	9	24	24	24	— ⅛
		Dome Mines (1½b)	32	37	36¼	36¼	— ⅛
		Dominion Strs (1.20)	1	21	21	21	— ⅛
		Douglas Airc	42	23⅝	21½	22	— ⅛
		Dresser A	2	18¼	18	18	— ⅛
		Dunhill Int	1	15½	15½	15½	— ⅛
		Duplan Silk (1)	3	9	9	9	— ⅛
		Duplan Silk pf (8)	2	18¼	18	18	— ⅛
		Du Pont de N (2)	50	106	106	106	— ⅛
		Du Pont deb (6)	94	94½	92	92	— 2
		E	1,121	121	121	121	— ⅛
		Eastern Roll	2	9½	9⅜	9⅜	— ⅛
		Eastman Kod (3)	14	94½	93	93	— 2
		East Kod pf (6)	20	134	133	134	—

Steel Operation Increased to 57 Per Cent

Emphasis in Industry Shift From Bookings to Production.

Cleveland, April 30.—Emphasis in the steel industry last week shifted from bookings to production, with the steel rate up 2 more points to 57 per cent—equal to the highest reached last year in the third week of July—and indications pointing to a continuation of a strong operating situation, states the magazine Steel.

The rate now has risen three consecutive weeks, gaining 9 points in that time, and producers do not expect the top of the present movement will be attained much before June.

Underlying strength is imparted by the fact that in addition to the leading consumers' requirements for two to three months ahead, now on mill books, all steel users evidently have taken the opportunity to replenish or increase their stocks. Even though tonnages are small in many instances, this has built up a formidable backlog which already is causing producers to fix deadlines for specifications.

Nearing Auto Peak.

Automobile output is close to the spring peak, with approximately 390,000 cars made in April, and this number scheduled for the coming month. Though steel shipments to some plants were suspended last week due to strikes, barring a spread of labor difficulties these are not expected to interfere seriously, with production for this quarter. Railroads have about completed their purchasing programs, and building construction is making slow progress.

It now remains to be seen how much of the steel negotiated prior to recent price advances can be absorbed before July 1. There has been no improvement under the steel code so far as concerns the giving of options to buy—that form of contract universally chosen by consumers extending them the right to cancel any tonnage not wanted, while it binds producers to deliver at specific time and price.

Consumers generally are not making further commitments for the reason the time now is past when they can benefit from lower prices on most products. The advance, however, is not yet 100 per cent effective, as for example in some branches of the industry not yet under codes. New price advances, in addition to those already announced in steel, include $3 a ton on rail steel reinforcing bars, and 15 to 25 cents per 100 pounds on steel from warehouses.

Structural Shape Awards.

Structural shape awards for the week dropped to 10,880 tons from 14,600 tons in the week preceding. Inquiries are out for 50,000 tons for PWA bridges in the Middle West. Seven fabricators shared in an award of 7,000 tons of plates, shapes and sheets for seven Coast Guard cutters. For the Government dam at For Peck, Mont., 3,327 tons of concrete bars have been placed. Miami, Fla., has awarded 8,000 tons of cast pipe.

Railroad purchases include 6,000 tons of plates and shapes by the Delaware, Lackawanna & Western for freight car repairs; 4,000 tons of rails by the Nashville, Chattanooga & St. Louis, and reported 500 steel box cars for Chicago Great Western.

Nut and bolt output for the first three months this year was double that of the comparable period last year. A leading Eastern automobile body builder reports fabricating 18,500 tons of steel in the first quarter, up from 6,000 tons from last year. Armco International Corp. has booked 1,000 tons of sheets for Russia.

A few sales of pig iron have been made at the recent price advance of $1 a ton. Jackson County furnaces have raised silveries and bessemer ferrosilicon iron 50 cents a ton. Scrap is easier, Steel's scrap composite being off 21 cents to $12.

It was due largely to the export of 97,281 tons of scrap in March that the total of iron and steel exports increased 110,085 tons to 261,269 tons, highest of any month since July, 1929. March imports, 38,396 tons, were 12,991 tons over February.

Pittsburgh steelworks operations last week rose 3 points to 46 per cent; Chicago 5 to 59; Cleveland 6 to 80; Wheeling 6 to 79; Buffalo 11 to 68; eastern Pennsylvania 1½ to 41½. The Youngstown rate was shown down 2 to 58. Detroit remained 94; New England 89; Birmingham 52.

Steel's iron and steel price composite holds at $34.77 and the finished steel index $54.80.

Chicago Business Steady.

Chicago, April 30 (AP).—The Association of Commerce reported that Chicago business held at a steady pace last week.

There was seasonal improvement in a few lines, notably summer clothing and furniture, garden wares. Mail order and wholesale houses reported increased demand and the industrial field showed better activity in electrical and equipment lines. Employment has improved, especially by reason of activity at the Century of Progress.

Prompt Attention Given All Applications for
1st TRUST LOANS
For Purchasing a Home or
RE-FINANCING EXPIRING TRUSTS
NO COMMISSION CHARGE
NO RENEWALS REQUIRED
Terms Arranged on Easy Monthly Payments
MEMBER BUILDING & LOAN ASSOCIATION COUNCIL D.C.
NATIONAL Permanent BUILDING ASSOCIATION
UNDER SUPERVISION OF U.S. TREASURY
949 NINTH STREET, N.W.

Transactions on N. Y. Curb Market

(Associated Press.)
Total stock sales yesterday, 252,000; year ago, 623,894; Total bond sales yesterday, $5,000,000; year ago, $2,244,000.

Sales		High	Low	Last
	A			
.50	Ala Pow $7 pf (7)	57	56	56
2	Alum Co Am	74	73	73
2	Alum Co pf (1¼)	75½	75¼	75½
2	Alum Goods (.40)	10	10	10
2	Am Cap A	2¾	2¾	2¾
.50	Am Gap pr pf (5½)	64½	64½	64½
.50	†Am Cit P&LA (3h)	33½	33½	33½
1	†Am C P&LB (.10g)	2½	2½	2½
46	Am Cyan B (¼g)	21¾	20½	20½
1	Am & Fgn P war	5⅝	5⅝	5⅝
23	Am Gas & El (1a)	26½	25½	25½
.50	Am G & E pf	86¼	86¼	86¼
3.50	Am Laun M (.40)	14¾	14⅝	14⅝
1	Am Light&T (1.80)	15⅝	15⅝	15⅝
7	†Am Maracaibo	⅞	¾	¾
104	Am Sup Power	3	3	3
4	Anch Post F	2	2	2
3	Ark Nat Gas A	1¾	1¾	1¾
3	Ark Nat Gas pf	3¼	3¼	3¼
7	Armstrong Ck	22	21⅝	21⅝
2	†Art Met Wks	3¾	3⅜	3⅜
1	As G & E	1	1	1
35	†As G & EL A	⅞	⅞	⅞
5	†As Rayon	1¼	1¼	1¼
4	Atl Gst Fish	3½	4¼	4¼
39	Atlas Corp	12¾	12¼	12¼
4	Atlas Corp war	4⅜	4¼	4⅜
1	†Auto V Mach	7¾	7¾	7¾
	B			
.50	Baumann (L) pf	24	24	24
1	Bens & Hedges	3	3	3
1	Bickford (.60)	8¾	8⅝	8⅝
7	Bliss E W	7⅝	7	7
2	†Blue Ridge	2¼	2¼	2¼
1	†Blue R cv pf (3h)	39	39	39
1	Bohack (HC)	14	14	14
1	Bras T & L	10¾	10¾	10¾
1	†Bridgpt Mach	2¼	2¼	2¼
4	†Brown F Dist	16	15½	15½
.50	Buckeye P L (3)	36½	36½	36½
1	Buf N&EP 1 pf (5)	72	72	72
.25	Bunk Hill & S	45	45	45
1	Burco	1⅛	1⅛	1⅛
14	Butler Bros	11⅝	10¾	10¾
	C			
4	†CAM Co vtc	⅛	⅛	⅛
1	Can Ind Alc A	13½	13½	13½
10	Can Marc Wire	2⅞	2¾	2¾
1	Carib Syn	4	4	4
1	Carnation (½g)	17½	17½	17½
2	Carrier Corp	8	8	8
14	Catalin Corp Am	5⅞	5⅝	5⅝
1	Cen Hud G&E (.80)	9¼	9¼	9¼
2	Cen St El	1⅜	1⅜	1⅜
1	Cen St E cv pf n	7	7	7
1	†Centrif Pi (.40)	5½	5½	5½
3	Chi Riv & Mach	14½	14	14
1.30	Childs pf	36	34½	34½
127	Cities Service	3	2⅞	3
2	Cit Serv pf	21½	20½	20½
.50	Cit Svc P 6 pf	21	21	21
2	Cleve El Ill (2)	29	29	29
3	†Colon Oil	2½	2½	2½
1	Col G&E pf (5)	94	93	94
1	Col O & G vtc	1⅛	1⅛	1⅛
1	Com'w Edis (4)	55¾	55¾	55¾
5	Com'w & So war	⅛	⅛	⅛
1	†Cons Aircr	9¾	9¾	9¾
2	C G&E Bal (3.60)	59	58⅝	58⅝
8	Cord Corp (¼g)	6	5¾	5¾
3	†Corroon & Rey	3	2⅞	2⅞
1	†Cosden Oil Me	2½	2½	2½
2	Crane Co	10	9¼	9¼
5	Creole Pet	12½	12½	12½
2	Cramp & Sons	1½	1½	1½
2	†Cresson Gold (.12)	1½	1½	1½
8	†Crown C Pet	1	1	1
7	†Crown C Itla (⅛k)	7¼	7	7
28	†Cusi Mex	¾	¾	¾
1	Darby Pet (¼g)	6⅜	6⅜	6⅜
	D			
2	†Davenp Hos (¾g)	19½	19	19
1	De Havil Air (.25g)	13⅞	13⅞	13⅞
4	†Derby Oil	2	2	2
3	Detroit Aircraft	⅛		⅛
1	Dist Co Ltd (.27g)	23¾	23¾	23¾
12	Dist Corp Seagr	19⅝	19	19
2	†Doehler D Cast	10½	10½	10½
3	†Driver-Harris (¼g)	20½	20	20
1	Duke Power (4)	57¼	56½	57¼
	E			
4	Eagle Pich Lead	6½	6	6
1	East G & F (.15g)	9	9	9
.50	East G&F P pf(4½)	72	72	72
1.75	East G&F 6 pf (6)	67½	66	67½
1	East Sta Pow	1¼	1¼	1¼
4	Easy WashMB(⅛g)	6	6	6
1	†Eisler	1	1	1
159	El Bond & Sh	16¾	15¾	15¾
8	El Bond&Sh pf (6)	53¾	52½	52¾
2	El Bo & Sh 5 pf (5)	47½	47½	47½
5	El Pow As (.40)	6	6	6
1	El Pow As (.40)	5⅞	5⅞	5⅞
1	El P&L opt war	3⅛	3⅛	3⅛
1	Emp G & F 8 pf	23	22	22
1	Emp G & F 7 pf	22	21	21
.50	Emp G & F 6½ pf	20½	20½	20½
.50	Emp G & P 6 pf	20	20	20
8	†Equity Corp	1¾	1⅝	1⅝
.50	Eureka Pipe (4)	35½	35½	35½
1	Europ El deb rts	1⅝	1⅝	1⅝
	F			
8	†Fairchild Av A	8¾	8	8¾
9	†Falstaff Brew	7⅛	6¾	7⅛
1	†Feder Ch pf	1¾	1¾	1¾
2	†Ferro Enam (.45b)	12½	12½	12½
1	†Fidelio Brew	1⅞	1⅞	1⅞
27	Fisk Rub	15¼	14	14
10	Flintkote A	10¾	10¼	10¼
2	Ford M Can A (1e)	23	22⅝	22⅝
.25	Ford M Can B (1e)	31	31	31
74	Ford Mot Ltd	8⅛	8	8
2	†Founda Foreign	7⅝	7⅜	7⅜
3	Franklin Mfg	⅝	⅝	⅝
1	Franklin Mfg pf	3	3	3
	G			
22	Gen Alloys	2⅝	2⅝	2⅝
5.50	Gen T & Rub	97¾	93	93
.50	Gen T&R A pf (6)	87½	87¼	87½
1	Georgia Pow pf (6)	63½	63½	63½
14	Glen Alden (.30)	17	16½	16¾
16	†Gold Seal Elec	⅛	⅛	⅛
88	Goldfield Con	⅛	⅛	⅛
1	Gorh Inc A	3½	3½	3½
1	Gorh Mfg (¼g)	15½	15½	15½
1	Gray Tel P S (1)	15¾	15½	15½
.60	Gt Atl & P nv(7b)	146	144	
.50	Gt Nor Pap (1)	23½	23½	23½
20	Greyhound	13¾	13¼	13½
1	Guard Invest			
1	Gulf Oil Pa	64	64	64
	H			
3	†Hamilton Gas vtc	⅜	⅜	⅜
10	†Hartman Tob	1½	1⅜	1⅜
2	†Hecla Min (.10g)	6¼	6¼	6¼
11	Hir Walker	41¾	39½	39½
5	Holling Gold (.95b)	15⅝	15⅝	15⅝
35	†Hudson Bay M&S	13¾	13	13
1	Horn (AC)	2½	2½	2½
9	Humble Oil (1)	44⅞	43¾	43⅞
1	Hydro El Sec	6¼	6¼	6¼
	I			
1	Ill P&L $6 pf	25½	24¼	24¼
78	Imp Oil Can (.65b)	15	14½	14½
5	Int Mining war	5⅞	5⅞	5⅞
60	Intnat Pet (1.56b)	26⅞	26	26
1	Iron Cap Cop	1¾	1¾	1¾
3	†Irving Air Ch	5¾	5¾	5¾
	K			
1	†Kingsb Brew	6¼	6¼	6¼
	L			
2	Lehigh C&N(¼g)XD	8¾	8¼	8¼
4	†Leonard Oil	1⅛	⅝	⅝
7	Lib M&W & L	6¼	6¼	6¼
1	†Lion Oil	4⅞	4⅞	4⅞
3	†Louis L & E	3	2⅞	2⅞
1	Lynch Corp (2)	32½	32½	32½
	M			
2	†McCord Rad B	4	4	4
1.50	McWill Dredg (¼g)	20½	20¼	20¼
1	Mapes Con (3)	34	34	34
5	Maryland Cas	2½	2	2
9	†Mavis Bott A	1	⅞	⅞
1	†Mayflower As (2)	46	46	46
1	†Memphis N Gas	3½	3½	3½
1	Mercant Strs	13½	13½	13½
1	†Merrit-C & S	1¼	1¼	1¼
1	Merritt-C & S pf	11¼	11¼	11¼
2	†Michigan G & O	3½	3½	3½
91	Mid West Util			
3	Mid West Ut pf	1¼	1½	1½
1	Midland Stl	11½	11½	11½
.25	Midvale	49	49	49
1	Mining Co Can	1⅞	1⅞	1⅞
1	†Mock J Voeh (½g)	16¾	16¾	18¾
.50	Mohwk-Hdlpf(7)XD	54	54	54
.25	Mohwk-Hud 2 pf	28¼	28¼	28¼
16	†Molybdenum vtc	8¼	7¾	7⅞
2	Mount Prod (.60)	5¼	5¼	5¼
	N			
19	†Nat Bellas Hess	3½	3⅜	3⅜
2	Nat Bond & Sh (1)	33½	33	33
4	†Nat Contner (½g)	38⅝	38	38
1	Nat Container pf(2)	40	40	40
.25	Nat Dairy pf (7)	99¾	99¾	99¾
1	Nat Fuel G (1)	16¾	16¾	16¾
1	†Nat Invest	1¾	1¾	1¾
.50	Nat P & L pf (6)	62	62	62
1	†Nat Rub Mch	6¼	6	6
14	Nat Service	¾		¾
1	Natl Stl war	4½	4½	4½
1	Nat Sug Ref (2)	34¾	34¾	34¾
2	Nat Un Rad	¾	¾	¾
1.50	†Natomas C (7½b)	95	92	92
6	Natomas Co new	9½	9	9¾
3	New Bradford(.10g)	2	2	2
2	N J Zinc (2)	54	53	53
1	†Newmont M (½g)	53½	52	52
26	Niag Hud Pow	6¼	6	6
2	Niag Hud A war	⅛		⅛
20	Niag Hud C war	⅛		⅛
3	Niles-Bem-P	11¾	11½	11½
1	†Nitrate Ex	¼		¼
2	Nor A L&P pf	13	11¾	11¾
5	Nor St P A (¼g)	23½	22¼	22¼
1	†No West Eng	6½	6½	6½
3	Novadel Ag new	21¼	21¼	21¼
	O			
1	Ohio Oil pf (6)	87	87	87
1	†Oilstock (.20g)	10¼	10¼	10¼
	P			
1	†Pac Eastern	2¾	2¾	2¾
1	Pac G&E 1pf (1½)	22½	22¼	22½
6	†Pan-A Airways	40	39¾	40
8	†Pantepec Oil	2⅛	2	2
1	Parke Davis (1.10b)	24¾	24¾	24¾
2	Pennroad	3⅛	3	3
10	Pepperell (6)	86	86	86
1	Phila Co (.80)	13¾	13¼	13¼
11	Philip Morris Cons	7	6⅞	6⅞
1	†Phoen Sec pf	27½	27½	27½
9	Pie Baking vtc	12½	10¾	10⅞
27	†Pioneer Gold (.60)	13¾	13	13
1	Pitney-Bowes (.20)	4¼	4¼	4¼
20	Pitts Lake E (2½)	75	75	75
1	Pitts Pl Gl (1.10b)	52	50	50
12	Premier Gld (.12)	1¼	1¼	1¼
1	†Propper McCall	1¼	1¼	1¼
2	†Pruden Inv	7⅛	7⅛	7⅛
10	Pub Svc Ind 7 pr pf	19	19	19
30	Pug Sd P 5 pf	16½	16½	16½
30	Pug Sd P 6 pf	10	9½	9½
10	Pure Oil pf	53¾	53¾	53¾
3	Pyrene	2¼	2¼	2¼
	R			
1	Railroad Sh	½	½	½
2	Rainbow Lam B	⅛	⅛	⅛
1	Raytheon Mfg vtc	3¼	3¼	3¼
2	Reybarn Inc	2¾	2¾	2¾
24	Reynolds Inv	1¼	1¼	1¼
3	Rich Oil pf	1¾	1¾	1¾
10	Rossia Intl	1⅜	1⅜	1⅜
2	†Royal Type	13¾	13½	13¾
1	Ruberoid (1)	32	32	32
	S			
25	Safety Carbide (4)	78½	78½	78½
.50	†St Anth Gold	⅛		⅛
28	†St Regis Pap	3⅛	3⅛	3⅛
20	†St Regis Pap pf	44	44	44
1	†Salt Cr Prod (.80)	7	7	7
6	†Schiff Co (2)	36½	35	36
1	Seaboard Util	⅛		⅛
2	†Seeman Bros(3½b)	46½	46	46
1	†Sel Ind(al ctf)(5½)	59¾	58½	58½
.50	†Sel Ind pr pf (5½)	58½	58½	58½
2	†Sentry S Con	⅛	⅛	⅛
3	Shaw W & P (½)	24⅝	24½	24⅝
2.25	Sherwin-Wms (2)	67	65¼	65½
.50	†Sher-Wms AApf(6)	106½	106½	106½
2	†Smith A O	26½	26	26
7	†Sonotone	3½	3⅜	3⅜
6	So Am G&PI (.10g)	3½	3½	3½
9	So Penn Oil (1.20)	23½	22¾	23½
1	South Pipe (.40)	3½	3½	3½
4	Spies M S pf (4½k)	86½	86	86
2	†Stand Brew Scrap	2	2	2
109	St Oil Ind (1)	27	26½	26½
4	St Oil Ky (1)	16⅜	16	16
1	†Stand Sil-Lead	⅛		⅛
1	†Starrett	1	1	1
.50	†Stein & Co (¼g)	6½	6½	6½
1	†Stutz Mot Am	5	5	5
16	Sullivan Mach	13	12½	12½
3	†Sunray Oil	1⅜	1⅜	1⅜
1	Swan Finch Oil	3	3	3
7	Swift & Co (¾)	17⅛	15⅞	15¾
11	Swift Int (2)	30½	29½	29½
.50	†Swiss-Am El pf	45½	45½	45½
	T			
4	Taggart	2½	2⅜	2⅜
1	Tastyeast A	1⅛	1⅛	1⅛
22	Technicolor	9⅞	9	9
18	†Teck-Hugh G (.60)	6¾	6	6
2	†Texon Oil (.60)	6¾	6¾	6¾
1	†Tob&Al Stk (½g)	48½	48½	48½
7	Tob Prod Exp	1½	1½	1½
3	†Trans-Lux (.10g)	2¼	2⅛	2¼
1	†Tri-Cont war	1½	1½	1½
7	Tubize Chat	9¾	9	9¼
	U			
1	†Union Am Inv	22½	22½	22½
4	Union Gas Canada	5½	5⅜	5⅜
5	Unit Carbon pf (7)	108¾	109	109¾
1	†Unit Chem	7¼	7¼	7¼
1	†Unit Corp war	2¼	2¼	2¼
1	†Unit Dry Dock	1½	1½	1½
18	Unit Founders	1	1	1
55	United Gas	3¼	3	3
19	Unit Gas pf	41½	40¼	40½
4	Un Lt & Pow A	3⅝	3½	3½
11	Un Molasses Ltd	6	6	6
.25	Unit Shoe M (5b)	67	67	67
3	†U S & Int Sec	1½	1½	1½
1	†U S & I Sec pf	52¾	52¾	52¾
4	U S Elec Pow	½	½	½
.50	U S Finish pf	9	9	9
3	†U S Finish	3½	3½	3½
20	U S Foil B (½)	13¾	13½	13⅝
1	U S Rub Recl	1¾	1¾	1¾
1	Unit Stores vtc	⅜	⅜	⅜
5	Unit Verde (1)	4½	4½	4½
4	†Unit Wall Paper	4	4	4
4	†Utah Apex M	2½	2⅜	2½
1.75	Utah P&L pf	22½	22½	22½
1	†Utility Equities	2½	2½	2½
1	Util Power & Lt	1¼	1¼	1¼
.50	Ut P&L pf	13	13	13
1	†Utility & Ind	1⅜	1⅜	1⅜
1	Util & Ind pf	4½	4¼	4½
	V			
4	Venez Mex Oil	2	2	2
2	†Venezuel Pet	⅞	⅞	⅞
	W			
2	Waco Aircr	17⅛	16⅝	16⅝
4	†Wahl Co	2	2	2
1	†Waitt & B B	1⅛	1⅛	1⅛
1	†Walker Min	⅜	⅜	⅜
1	†Watson (J W)	⅛	⅛	⅛
14	†Wenden Cop	¼	¼	¼
16	†West Va C&C	5½	4⅞	5
25	West Cartrid pf (6)	83	83	83
1	†W Tabo&Sis vtc(1g)	13	13	13¾
1	†Westvaco Ch pf (7)	91¾	91½	91½
1	†Williams R C (.20)	16½	16½	16½
.50	†Wil-Low Caf pf	10	10	10
25	Wright Harg (½b)	9¼	8⅞	8⅞
	Y			
6	†Yuken Gold	¾	¾	¾

DOMESTIC BONDS.

	A			
1	Ala Pow 5 '46	88⅞	88⅞	88⅞
1	Ala Pow 5 '51	84¼	84¼	84¼
1	Ala Pow 5 '68	74	74	74
4	Ala Pow 4½ '67	69	69	69
1	Ala Pow 5 '56	83	83	83
10	Alumin Co 5 '52	103⅛	103⅛	103⅛
10	Alumin Ltd 5 '48	90	90	90
1	Am Cmwl P 6 '48	1¼	1¼	1¼
1	Am & Cont 5 '43	92	93	93
16	Am El & P 6 '57 A	16½	16¼	16½
27	Am G&E 5 2028	89¾	89¼	89¼
12	Am G&Pow 6 '39	32¼	31¾	31¾
23	Am G&EPow 5 '53	30¼	29	29
51	Am P&L 6 2016	91	91	91
6	Am Roll M 5 '48	91	91	91
1	Am Seat 6 '36	64¼	64½	64½
10	Appal El Pw 5 '56	96	96¾	95¾
9	Ark P&L 5 '56	78¾	78½	78½
1	Ark Pr&L 5 '53	38¼	37½	38
1	As G&E 5½ '38 IC	19¾	19¾	19¾
24	As G&E 5 '50	17½	17¼	17¼
2	As G&E 5½ '77	20¼	20¼	20¼
19	As G&E 5 '68	17¾	17	17¾
2	As G&E 4½ '48	16¼	16¼	16¼
23	As G&E 4½ '49 C	16	16	16¼
7	As Rayon 5 '50	70½	70	70½
8	As Tel Ut 5½ '44	18	17½	18
12	As Tel Ut 5½ '44ctf	18	17½	18
5	As Tel Ut 6 '33	22¾	22½	22¾
5	As T&T 5½ '55	57¾	57	57
7	Atlas Plyw 5½ '43	78¼	77	78½
	B			
10	Baldw Loc 6 '38ww	130½	130¼	130¼
19	Baldw Loc 6 '38 xw	95½	95	95
2	Bell T Can 5 '55 A	106½	106	106
5	Bell T Can 5 '57	106¼	106¼	106½
9	Bell T Can 5 '60 C	109½	108¾	109¾
1	Birm El 4½ '68	70	70	70
1	Birming Gas 5 '59	58	58	58
1	Broad Riv P 5 '54	51	51	51
	C			
15	Can N Ry Eq 7 '35E	104¾	104½	104½
13	Can Pac 6 '42	115	115	115
7	Cap Ad 5 '53 A	90	88	88
2	Caro P&L 5 '56	74½	74	74
2	Cen Ariz L&P 5 '60	93½	93½	93½
4	Cen Ill P S 5 '68 G	74	73	74
7	Cen Ill PS 4½'81H	68	67	68
26	Cen Ill PS 4½ '67F	67½	66½	66½
4	Cen Md 4½ '57 E	94½	94½	94½
11	Cen Oh L&P 5 '50	104¾	104¾	104¾
39	Cen P&L 5 '56	60½	59½	60
12	Cen Pow 5 '57 D	57¼	56	56
17	Cen St El 5½ '54	46¼	44¼	44½
19	Cen St El 5 '48	44¼	41½	41½
5	Cen St P&L 5½ '53	52¾	52	52½
23	Chi Dist E 4½ '70	84	84	84
11	Chi Dist E 5½ '35	96	96	96
1	Chi Pn Tool 5½ '42	81¼	81¼	81¼
1	Chi Ry cod 5 '27	53	53	53
2	Cin St Ry 5¼ '52	77½	77¼	77½
2	Cin Sub Ry 6 '55 B	80	80	80
3	Cities Ser 5 '66	51	49	49
188	Cities Ser 5 '50	51¾	49½	49½
12	Cit S Gas 5½ '42	68½	67¼	67¼
2	Cit S G Pipe 6 '43	82	82	82
17	Cit S P&L 5½ '49	47½	45½	46
33	Cit S Pow 5½ '52	46¾	45	45
7	Clev E Ill 5 '39	107	106¾	106¾
6	Com'w Ed 5 '54 B	104½	103	103
2	Com'w Ed 4½ '56C	99¾	99½	99½
2	Com'w Ed 4½ '57D	100	99½	99¾
10	Com'w Ed 4½ '60E	99¾	99½	99¾
31	Com'w Ed 4 '81 F	91	90	90¼
1	Com'w Ss 5½ '48 A	87¾	87	88¾
2	Commun P&L 5 '57	52½	52½	52½
15	Conn Riv P 5 '52	102¾	102¼	102¼
10	Con Gas&L&P4½ '35	102¾	102½	102½
5	Con G&EP4½'35stmp	102¾	102¾	102¾
1	Con GEL B 4¾ '69	107	107	107
1	Con GEL Ba 4 '81	102½	102½	102½
24	Con Gas Ut 6 '43	52½	51¾	51¾
15	Consum P 5 '36	104¾	104¼	104¼
7	Consum P 4½ '56	104¼	104	104¼
59	Cont G&E 5 '58A	56¼	55¾	55¾
17	Cont Oil 5¼ '37	104	103½	103½
8	Crane Co 5 '40	98½	97¾	97¾
5	Crucible St '40	93½	93½	93½
5	Cudahy P 5½ '37	103½	103½	103½
	D			
5	Dallas P&L 6 '49	109	109	109
5	Dayton P&L 5 '41	106½	106¼	106½
1	Det Int Br 5 '59	88½	88	88
8	Derby G & E 5 '46	83½	83½	83½
1	Det C Gas 6 '47 A	99½	98¾	99¼

Torch Parade To Open Fete

Winchester Firemen Will Have Part in Apple Festival.

Winchester, Va., April 30 (AP).—The first feature of the apple blossom festival, to be held here Thursday and Friday, will be an old-fashioned torchlight parade in which firemen of Winchester and surrounding communities will participate.

Bands from the Staunton Military Academy, Mount Union (Pa.) High School, Handley High School of Winchester and the Winchester City Concert Band will be in line.

Each of the four Winchester fire companies will be represented, the fire-fighters clad in full dress uniform. They will show their equipment.

Decorations of the town will remain up until the end of the celebration week, the committee has decided.

Shafer Will Run Again in Norfolk

Anti-Byrd Democrat Plans Council Slate.

Norfolk, Va., April 30 (Spl.).—C. Bruce Shafer, anti-Byrd Democrat, today said a full councilmanic ticket would be named Friday to oppose four councilmen whose terms expire in September. The election is in June. Shafer says his platform will be "prosperity and less taxation."

He will be a candidate himself and his three running mates, he said, will be professional and business men, "not tied to any politician."

Shafer was a candidate for council several years ago and was beaten by a few hundred votes.

Million in Home Loans Passed at Cumberland

Cumberland, Md., April 30 (Spl.).—A total of more than $1,000,000 in loans to home owners in the Cumberland zone has been passed, according to Oliver H. Bruce, manager of the Home Owners Loan Corporation branch here. The actual amount is $1,011,484.69. Of this, more than $55,000 went for taxes.

Last week 43 loans were closed and $116,000 was paid to home owners.

Benwood Plant Recalls 200, Works at Capacity

Benwood, W. Va., April 30 (Spl.).—For the first time in five years, capacity operations were resumed today at the Benwood plant of the Wheeling Steel Corporation. Two hundred additional men were recalled to work this morning, all old employes.

Approximately 1,600 men are now employed at the plant. Orders have been received to keep operations going indefinitely at this rate.

Baking Powder Label Fails as Auto License

Middlebourne, W. Va., April 30 (Spl.).—For using a baking powder can wrapper on the windshield of his automobile as a State automobile license sticker, Frank Weekley, Middlebourne suburbanite, has been sentenced to 90 days in the Tyler County jail.

Sentence was imposed by Magistrate Harry W. Smith here.

Richmond's Reds Are Granted Park

Will Demonstrate Today After Location Row.

Richmond, Va., April 30 (Spl.).—Richmond Communists and members of the Workers Protective League will stage a May Day celebration here tomorrow in a city park, use of which has been granted by the mayor.

The use of a downtown park was originally denied, and the suburban area suggested, but the Communists said they would defy the mayor and put on their show in a more accessible location.

In changing their minds and accepting the mayor's proffered park, the Communists emphasized that they do not surrender their rights or withdraw their protest. Spokesmen for the Communists say they are accepting the mayor's offer to avoid an attack by city police on the demonstrating workers.

"Petting Party" Holdup Suspects Held in Norfolk

Norfolk, Va., April 30 (Spl.).—Accused of a series of holdups, the victims of which were members of "petting parties" in parked automobiles, three youths were arrested here today.

They gave their names as Charles Spring, 18; Frank Spring, 17, and Carl Dudley, 19, all of Norfolk.

R. M. Parker identified Charles Spring as one of a trio that held him up in Lakewood while he was sitting in a parked car. He said the bandits took $17. On Frank Spring's person was found a bill fold bearing the name of H. C. Morgan. Morgan previously had reported to police that he was held up and robbed on the shore drive Saturday night while he sat in a parked car with a companion.

The police believe they will be able to link the trio with a number of holdups during the past few weeks. They are suspected of having robbed J. M. Rice while he sat in a parked car on Wells Parkway, Ocean View, Sunday morning.

Veterans Reunion Planned.

Cumberland, Md., April 30 (Spl.).—At a reunion dinner of the Eighty-second Division here it was decided to hold a sectional reunion of Western Maryland, West Virginia and Pennsylvania veterans here on August 25.

Strange as It Seems —By John Hix

For further proof address the author, inclosing a stamped envelope for reply. Reg. U. S. Pat. Off.

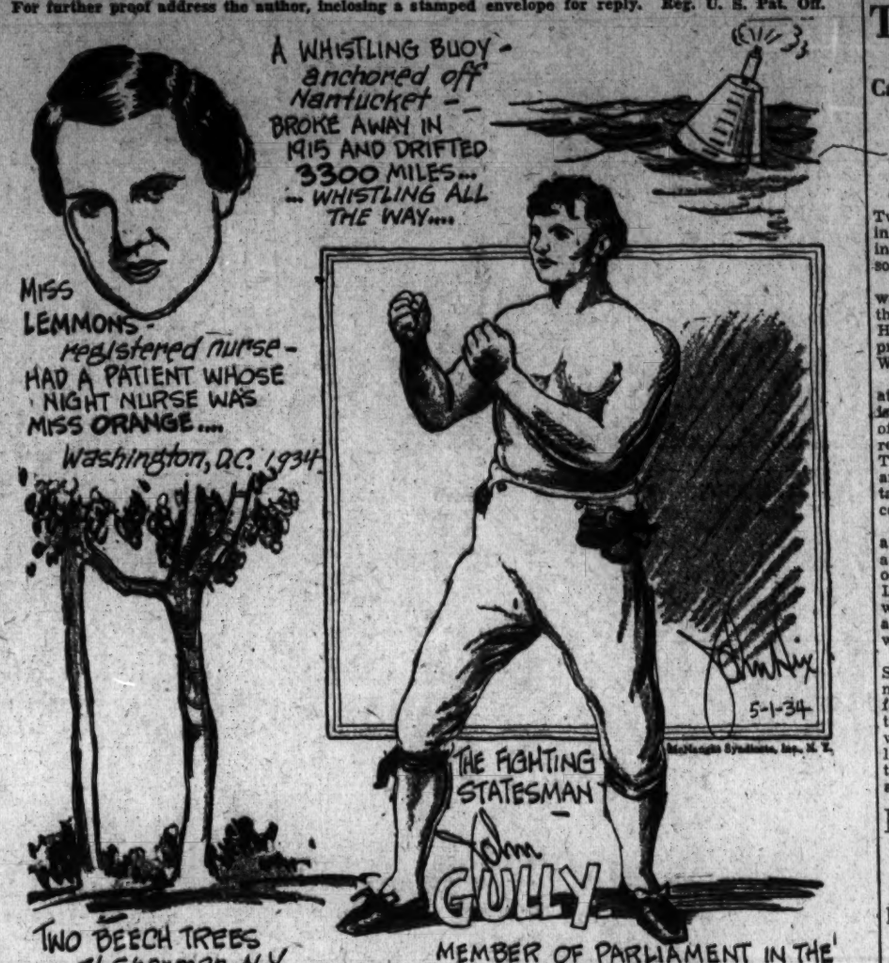

John Gully, sportsman, fighter, jail inmate, member of Parliament, literally fought his way out of prison and into fame and fortune. In 1805 Gully was a butcher boy in prison for his debts. A visitor came to the prison one day—it was Henry Pearce, "The Game Chicken," heavyweight champion of England and boyhood friend of Gully.

Pearce invited Gully to spar with him. Gully accepted, and gave the champion a tough battle. An enemy of Pearce heard of Gully's ability, and paid his debts so that Gully could meet the champion in a title bout. When the bout was held Pearce won, but Gully had earned a reputation which enabled him to claim the title upon Pearce's retirement. He defended it successfully in 1806.

Gully then bought an inn, became wealthy, then interested himself in race horses. Twice his horses won the famous English Derby. Later he was elected as a member of Parliament to represent Pontefract. Gully died a millionaire in 1863.

The whistling buoy depends upon the swaying motion of the waves to give it power. So long as it rocks up and down with the waves its uncanny mechanism forces air through the warning whistle. Such buoys are usually anchored in dangerous spots along the coast. One of these buoys in 1915 broke away from its moorings off Nantucket and drifted a year and a half before it was found. It was still whistling.

Tomorrow—Billy the Kid.

Colors give added realism to strange things and happenings illustrated by John Hix on a full page in The Sunday Post.

Second Bausell Trial Set Today

Son's Illness May Delay Murder Case.

Wytheville, Va., April 30 (Spl.).—Exonerated of the charges that they shot to death Mrs. Virginia Cornett Bausell, Henry F. Bausell, 56, and his son, Bernace, 26, of Bristol, will go on trial tomorrow morning in Wythe County Circuit Court here on an indictment alleging they killed T. Henry Cornett, father of Mrs. Bausell. The latter was the estranged wife of Bernace Bausell.

The physical condition of Bernace Bausell may delay the second trial. Wounded in the altercation January 13 that resulted in the death of Virginia Bausell and Cornett, and the wounding of his own father, Bernace Bausell was on the verge of collapse when the first trial ended last week.

Young Bausell also suffered a wound in his side when fired on January 7 by Cornett when he attempted to leave the Cornett home with his child, whom he had taken from Bristol to Rural Retreat to visit her mother.

Cumberland Lodge Entertains Officers

Cumberland, Md., April 30 (Spl.).—State officers of West Virginia Woodmen of the World were guests of honor tonight at the initiation of a large class of Mountain Camp, No. 6, here. The ceremonies were in charge of Capt. G. C. Parker, of the uniformed rank.

Stoner S. Wowlan, head consul, jurisdiction of West Virginia, comprising West Virginia, Maryland, Delaware and District of Columbia, gave the address of welcome. Sterling C. Holsten, of Huntington, State manager for West Virginia, spoke and L. B. Snider, Hagerstown, State manager of Maryland, District of Columbia and Delaware, responded.

License for Evaporated Milk Industry Sought

Officials of the Farm Administration said yesterday they had received requests from members of the evaporated milk industry for a license to enforce terms of their marketing agreement, the Associated Press reported.

If established, the license would be based on the present agreement with a few minor amendments.

Allegany Forest Camp, Based On CCC System, Is Proposed

Cumberland, Md., April 30 (Spl.).—The Allegany County Welfare Board, with the cooperation of the State Forestry Department, is considering organization of a county conservation company along CCC lines for work in the State forests.

It would comprise about 50 young men whose families are on relief rolls and who were unable to enter the CCC because of limited quota.

The plan has the approval of District Forester H. C. Buckingham, who states there is plenty of work to be done in the State forests. The pay would be $30 a month, but most of the money would be allotted to the parents.

It is thought that approval of the plan can be obtained from the State emergency relief administrator, in lieu of direct relief now being paid to such families. The Federal offices of the Civilian Conservation Corps in the Third Corps Area will be asked to approve the project and assist in the establishment of the camp. The State forestry department can furnish equipment, other than clothing and shoes. The county has facilities to supervise camp health, water and sanitation.

Methodist Relics Shown at Church

Dr. E. L. Watson Talks at Barton Exercises.

Barton, Md., April 30 (Spl.).—At the celebration of the sesqui-centennial of American Methodism at the Methodist Episcopal Church here yesterday many relics and records were displayed.

Among them were sermon notes and papers, including one showing that the Rev. William Shaw, of Barton, England, who pioneered Methodism in the Georges Creek valley, was ordained by Bishop Asbury in 1813. This town was named for Barton, England. His Bible and marriage record book were displayed.

The Rev. Dr. Edward L. Watson, of Baltimore, vice chairman of the National Sesqui-Centennial Celebration of American Methodism, preached morning and evening. A letter of greetings was read from the Rev. Dr. Austin M. Courtenay, Delaware, Ohio, the first resident-minister of the Barton-Lonaconing charge, who served 1870-1873.

Hollins College Holds May Festival Saturday

Hollins, Va., April 30 (Spl.).—Many Hollins College alumnae are expected to return for May Day exercises here Saturday. Miss Jane A. Moon, of Yardley, Pa., will be the May Queen.

The program will be presented in the Forest of Arden at the college, under auspices of Freya, students' honorary organization.

Injuries in Fall Cost Life of Horan

Former W. Va., Senator Dies in Charleston.

Charleston, W. Va., April 30 (Spl.).—Andrew John Horan, 77, of Summerville, former State Senator, died yesterday in a hospital here as a result of injuries suffered in a fall and other ailments.

Funeral services will be held tomorrow afternoon at Summersville.

Mr. Horan served in the Senate from 1901 to 1905 and was active in Republican politics. He was a lawyer and practiced for years with firms in Charleston, Summersville and Fayetteville. His widow, two sisters and two brothers survive.

Danville Abandons Traditional Rites

Danville, Va., April 30 (Spl.).—It was announced today that the traditional Memorial Day rites would be abandoned owing to the fact that only five Confederate veterans remain Danville and most of them are too weak to attend the exercises that have been held on the lawn of the Confederate Memorial since reconstruction days.

Inquiry developed the fact that the Women's Memorial Association which arranged the affair for a generation no longer has any living member.

The Daughters of the Confederacy, unwilling to let the Memorial Day ceremonies lapse entirely, will give the veterans a dinner.

Krout, Nixon Trials Are Set

Cases Involve One Death by Shooting, Two by Boiler Blast.

Cumberland, Md., April 30 (Spl.).—Two cases will be heard next week in Allegany County Circuit Court involving the death of three persons.

Claude Krout, of Hagerstown, will be placed on trial charged with the murder of Owen D. Sherley, Hagerstown contractor and hotel proprietor, before Judge Frank G. Wagaman of Hagerstown.

A change of venue was granted at the request of the State and it is the first time that at the instance of the State a murder trial has been removed from Washington County. The shooting was the result of an argument over the rent of a restaurant which Krout operated, according to the police.

Eugene Nixon will go on trial on a manslaughter charge arising from a blast which wrecked the house he occupied in this city. Joseph Paul Lechliter and Ira Crabtree, who were in the basement, were killed and Jeanora, 9, daughter of Nixon, was injured.

The coroner's jury heard former Sheriff William R. Harvey, Department of Justice agent, testify he found in the wrecked home portions of a boiler which he charged was used in the manufacture of liquor. Nixon has elected to be tried before a full bench instead of a jury.

Medals Cast Soon For Tercentenary

Baltimore Woman Named to Festival Committee.

Baltimore, April 30 (Spl.).—The Maryland Tercentenary bronze memorial medals will be completed and ready for distribution early in May, R. Bennett Darnall, chairman of the tercentenary executive commission, announced here today.

The medals are being cast in a New York foundry. The Baltimore Retail Merchants Association will supervise the distribution here.

Mrs. Charles F. Becker, of Baltimore, has been appointed by Gov. Ritchie to the tercentenary commission, which is planning the three-day climax of the year's celebration at St. Marys City, June 14 to 16.

Labor Celebration Staged at Norfolk

Norfolk, Va., April 30 (Spl.).—Employes of the Norfolk Ford plant staged a rally in the city auditorium tonight to celebrate the upturn of business and an increased pay roll.

For the first time since the plant was established here, the number employed jumped to 2,015 today. The output of the plant has been increased from 200 to 315 cars per day.

Col. C. B. Borland, director of public safety of Norfolk, and J. H. Wood, manager of the local plant, addressed the rally. The plant is working two shifts a day now and a third shift may be put on shortly.

Homicide Charge To Follow Killing

Grafton Man in Jail When Fight Victim Dies.

Grafton, W. Va., April 30 (Spl.).—Taylor County officers said today a homicide charge would be filed against Fred Hall, 37, colored, for the death of John Corrothers, 31, unemployed glassworker, in a fight at South Grafton garage Saturday night.

Corrothers' skull was broken. Hall is now a county jail prisoner.

Officers said Hall had signed a statement admitting that he struck Corrothers on the head with an automobile spring, but that it was in self defense. A coroner's jury this afternoon held Hall responsible for the slaying. The victim is survived by his widow and two small children.

One-Day Institute Held at Martinsburg

Martinsburg, W. Va., April 30 (Spl.).—The Rev. Dr. J. Greshman Machen, president of Westminister Theological Seminary, Philadelphia, conducted a one-day institute for ministers and laymen from Berkeley, Morgan and Jefferson counties here today under auspices of the Martinsburg Ministerial Association.

An open forum was held in the afternoon, and a popular meeting in the Presbyterian Church in the evening. It was the first institute the association has held.

Two Hurt in Crash.

Rock Hall, Md., April 30 (Spl.).—Oscar Vansant, 28, of Rock Hall, was severely cut on the head and face and Edward Hadaway, 21, of Fairlee, suffered bruises and cuts on the body, when their automobiles collided head on today at Fairlee.

New Plane Carrier To Make First Trip

Whole Channel Cleared for Giant Ranger.

Norfolk, Va., April 30 (Spl.).—When the giant new airplane carrier Ranger goes out to sea tomorrow at 5 p. m., on her initial voyage, she will have the entire channel, from Newport News to Cape Henry, all to herself.

Because of the size of the craft, the Navy and Coast Guard warned shipping to keep the channel free while the big ship is going out. She will remain at sea until Wednesday forenoon and on her inward trip again will have the channel for her exclusive use.

The Ranger is the newest and largest of airplane carriers for the Navy. She was built at the plant of the Newport News Shipbuilding and Dry Dock Co. and is to join the United States Fleet the latter part of May. She is to come to the Norfolk Naval Operating Base before proceeding to New York, where the fleet will be reviewed by the President May 31. Not all of her crew complement has been selected and a draft of enlisted men was sent to her today from the Norfolk Naval Operating Base to accompany her on her first trip to sea.

Wise County Adds 18 Days to School Term

Wise, Va., April 30 (Spl.).—Schools in Wise County will operate 18 days longer than the 8-months term previously announced.

The county has received relief funds sufficient to operate the schools for the extra 18 days, J. J. Kelly, jr., superintendent, said today, following a meeting with the principals in Norton.

AUCTION SALES

TUESDAY, MAY 1, 1934—
THOMAS J. OWEN & SON, Auctioneers.
1451 Eye Street Northwest.

TRUSTEE'S SALE OF VALUABLE REAL ESTATE, BEING A FRAME BUNGALOW CONTAINING SEVEN ROOMS, BATH AND LAVATORY, WITH TWO-CAR FRAME GARAGE, KNOWN AS 1214 RANDOLPH STREET NORTHEAST.

By virtue of a certain deed of trust recorded in Liber No. 5716, folio 123, of the land records of the District of Columbia, and at the request of the party secured thereby, the undersigned will sell at public auction in front of the premises on WEDNESDAY, THE NINTH DAY OF MAY, 1934, AT THREE O'CLOCK P. M., the following described land and premises situate in the District of Columbia, and being lot numbered seventeen (17), in block numbered fifteen (15), in Barton and Walker, Trustees' sub-division of "University Heights," as per plat recorded in Liber County No. 7 folio 83 of the records of the office of the Surveyor for the District of Columbia; except the rear 8 feet condemned for alley in District Court Cause No. 1504 in the Supreme Court of the District of Columbia; said block numbered fifteen (15) now known for purposes of assessment and taxation as square numbered thirty-nine hundred and twenty-three (3923).

TERMS OF SALE: Purchaser to pay one-fourth of the purchase price in cash, the balance, in three installments in one, two and three years, with interest at the rate of six (6) per centum per annum, and secured by Deed of Trust on the property sold, or all cash, at the option of the purchaser; taxes paid or adjusted to the date of sale; purchaser to pay interest on purchase price from date of sale to date of settlement at six (6) per centum per annum; all conveyancing, recording, revenue stamps, etc., at the cost of the purchaser; good title or no sale. A deposit of $250 will be required at the time of sale and settlement to be within thirty (30) days of the date of sale, or deposit forfeited, and the property resold at the cost and risk of the defaulting purchaser, after five (5) days' previous advertisement of such resale in some newspaper published in Washington, D. C., or deposit may be forfeited, or without forfeiting deposit trustees may avail themselves of any legal or equitable rights against defaulting purchaser.

CHARLOTTE R. LINKINS,
WILLIAM H. LINKINS,
Trustees.

P—apr27d&dsex sun.

WEDNESDAY, MAY 9, 1934—
THOMAS J. OWEN & SON, Auctioneers
1451 Eye Street Northwest.

TRUSTEE'S SALE OF VALUABLE REAL ESTATE, BEING A FRAME BUNGALOW CONTAINING SEVEN ROOMS, BATH AND LAVATORY, WITH TWO-CAR FRAME GARAGE, KNOWN AS 1214 RANDOLPH STREET NORTHEAST.

By virtue of a certain deed of trust recorded in Liber No. 5716, folio 123, of the land records of the District of Columbia, and at the request of the party secured thereby, the undersigned will sell at public auction in front of the premises on WEDNESDAY, THE NINTH DAY OF MAY, 1934, AT THREE O'CLOCK P. M., the following described land and premises situate in the District of Columbia, and being lot numbered seventeen (17), in block numbered fifteen (15), in Barton and Walker, Trustees' sub-division of "University Heights," as per plat recorded in Liber County No. 7 folio 83 of the records of the office of the Surveyor for the District of Columbia; except the rear 8 feet condemned for alley in District Court Cause No. 1504 in the Supreme Court of the District of Columbia; said block numbered fifteen (15) now known for purposes of assessment and taxation as square numbered thirty-nine hundred and twenty-three (3923).

TERMS OF SALE: Purchaser to pay one-fourth of the purchase price in cash, the balance, in three installments in one, two and three years, with interest at the rate of six (6) per centum per annum, and secured by Deed of Trust on the property sold, or all cash, at the option of the purchaser; taxes paid or adjusted to the date of sale; purchaser to pay interest on purchase price from date of sale to date of settlement at six (6) per centum per annum; all conveyancing, recording, revenue stamps, etc., at the cost of the purchaser; good title or no sale. A deposit of $250 will be required at the time of sale and settlement to be within thirty (30) days of the date of sale, or deposit forfeited, and the property resold at the cost and risk of the defaulting purchaser, after five (5) days' previous advertisement of such resale in some newspaper published in Washington, D. C.

J. WESLEY JACOBS,
Surviving Trustee.
925 Fifteenth street northwest, Washington, D. C.
P—apr28-dsdsexsu

THURSDAY, MAY 10, 1934—
THOMAS J. OWEN & SON, Auctioneers.
1451 Eye Street Northwest.

TRUSTEE'S SALE OF VALUABLE REAL ESTATE, BEING A SEMI-DETACHED TWO-STORY DWELLING, CONTAINING SIX ROOMS AND BATH, ALSO GARAGE, KNOWN AS 1927 OTIS STREET NORTHEAST.

By virtue of a certain deed of trust recorded in Liber No. 5640 at folio 336 of the land records of the District of Columbia, and at the request of the party secured thereby, the undersigned will sell at public auction in front of the premises on THURSDAY, THE TENTH DAY OF MAY, 1934, AT THREE-THIRTY O'CLOCK P. M., the following described land and premises situate in the District of Columbia, and being lot numbered two hundred and thirty-four (234) in Jacob B. Shapiro's subdivision of lots in square numbered forty-two hundred and six (4206), as per plat recorded in Liber No. 86, folio 5, as per plat recorded in Liber No. 86, folio 5, of the records of the office of the surveyor for the District of Columbia.

TERMS OF SALE: Purchaser to pay one-fourth of the purchase price in cash, the balance in equal installments, represented by promissory notes of purchaser payable in one, two and three years, with interest at 6 per cent per annum from day of sale, payable semiannually, secured by deed of trust upon the property sold, or all cash, at option of purchaser. A deposit of $300.00 required of purchaser at sale. Examination of title, conveyancing, recording, revenue stamps and notarial fees at cost of purchaser. Terms to be complied with within thirty days from day of sale, otherwise trustees reserve the right to resell property at risk and cost of defaulting purchaser after five days' advertisement of such resale in some newspaper published in Washington, D. C., or deposit may be forfeited, or without forfeiting deposit trustees may avail themselves of any legal or equitable rights against defaulting purchaser.

JOHN F. KENNEDY,
JAMES W. BELLER,
Trustees.

P—26.28.may1.4.7

MONDAY, MAY 7, 1934—
THOS. J. OWEN & SON, Auctioneers
1451 Eye Street Northwest.

TRUSTEE'S SALE OF VALUABLE THREE-STORY BRICK DWELLING, CONTAINING STORE ON FIRST FLOOR WITH TWO APARTMENTS ABOVE, KNOWN AS PREMISES 1417 F STREET NORTHWEST, WITH TWO-CAR GARAGE IN REAR.

By virtue of a certain deed of trust duly recorded in liber No. 5901, folio 294 et seq., of the land records of the District of Columbia, and at the request of the party secured thereby, the undersigned trustees will sell, at public auction in front of the premises, on MONDAY, THE SEVENTH DAY OF MAY, A. D. 1934, at TWO O'CLOCK P. M., the following described land and premises, situate in the District of Columbia, and designated as and being part of lot 2 in William P. Drury and John M. Drury's subdivision of square 306, as per plat recorded in the office of the Surveyor for the District of Columbia in liber B, at folio 36; described as follows: Beginning for the same at the southeast corner of said lot 2, and running thence west along the line of "F" street, 22 feet; thence north 100 feet to a 10-foot wide alley in the rear of said lot 2; thence east along the south line of said alley, 22 feet; and thence south 100 feet to the place of beginning.

TERMS OF SALE: One-fifth of the purchase money to be paid in cash, balance in four equal installments, payable in one, two, three and four years, with interest at 6% per centum per annum, payable semiannually, from day of sale, secured by first deed of trust upon the property sold, or all cash, at the option of the purchaser. A deposit of $1,200.00 will be required at time of sale. All conveyancing, recording &c., at cost of purchaser. Terms of sale to be complied with within thirty days from day of sale, otherwise the trustee reserves the right to resell the property at the risk and cost of defaulting purchaser, after five days' advertisement of such resale in some newspaper published in Washington, D. C.

J. QUINCY SMITH,
Surviving Trustee.

apr26dAdsexsun

AUCTION SALES

(Continued.)

TUESDAY, MAY 8, 1934—
ADAM A. WESCHLER & SON, Auctioneers.

TRUSTEES' SALE OF THREE BRICK DWELLINGS NOS. 1383, 1385 AND 1387 FLORIDA AVENUE NORTHEAST.

By virtue of three deeds of trust recorded in liber No. 5615, at folios 400, 403 and 406, respectively, of the land records of the District of Columbia and at the request of parties secured thereby, undersigned trustees will offer for sale, separately, by public auction, in front of each premises on TUESDAY, MAY 8, 1934, BEGINNING AT FOUR O'CLOCK P. M., the following described property in said District: Lot 162 and immediately thereafter lot 163 and immediately thereafter lot 164, all in John L. Barr's subdivision in square 1026, as per plat recorded in liber 75, folio 80, of the records of the Surveyor's Office of said District.

TERMS: One-fourth of purchase money cash, balance in equal installments, represented by promissory notes of purchaser payable in one, two and three years, with interest at six per cent per annum from day of sale, payable semi-annually, secured by first deed of trust upon property sold, or all cash, at option of purchaser. A deposit of $250 required of purchaser on each property. Examination of title, conveyancing, recording and notarial fees at cost of purchasers. Terms to be complied with within fifteen days from sale, otherwise trustees reserve right to resell property at risk and cost of defaulting purchaser after five days' advertisement of such resale in some newspaper published in Washington, D. C., or deposit may be forfeited, or without forfeiting deposit trustees may avail themselves of any legal or equitable rights against defaulting purchaser.

CHORLOR R. LINKINS,
WILLIAM H. LINKINS,
Trustees.

P—apr27d&dsex sun.

WEDNESDAY, MAY 9, 1934—
THOMAS J. OWEN & SON, Auctioneers
1451 Eye Street Northwest.

TRUSTEE'S SALE OF VALUABLE REAL ESTATE, BEING A FRAME BUNGALOW CONTAINING SEVEN ROOMS, BATH AND LAVATORY, WITH TWO-CAR FRAME GARAGE, KNOWN AS 1214 RANDOLPH STREET NORTHEAST.

By virtue of a certain deed of trust recorded in Liber No. 5716, folio 123, of the land records of the District of Columbia, and at the request of the party secured thereby, the undersigned will sell at public auction in front of the premises on WEDNESDAY, THE NINTH DAY OF MAY, 1934, AT THREE O'CLOCK P. M., the following described land and premises situate in the District of Columbia, and being lot numbered seventeen (17), in block numbered fifteen (15), in Barton and Walker, Trustees' sub-division of "University Heights," as per plat recorded in Liber County No. 7 folio 83 of the records of the office of the Surveyor for the District of Columbia; except the rear 8 feet condemned for alley in District Court Cause No. 1504 in the Supreme Court of the District of Columbia; said block numbered fifteen (15) now known for purposes of assessment and taxation as square numbered thirty-nine hundred and twenty-three (3923).

TERMS OF SALE: Purchaser to pay one-fourth of the purchase price in cash, the balance, in three installments in one, two and three years, with interest at the rate of six (6) per centum per annum, and secured by Deed of Trust on the property sold, or all cash, at the option of the purchaser; taxes paid or adjusted to the date of sale; purchaser to pay interest on purchase price from date of sale to date of settlement at six (6) per centum per annum; all conveyancing, recording, revenue stamps, etc., at the cost of the purchaser; good title or no sale. A deposit of $250 will be required at the time of sale and settlement to be within thirty (30) days of the date of sale, or deposit forfeited, and the property resold at the cost and risk of the defaulting purchaser, after five (5) days' previous advertisement of said resale in some newspaper published in Washington, D. C.

J. WESLEY JACOBS,
Surviving Trustee.
925 Fifteenth street northwest, Washington, D. C.
P—ap28-dsdsexsu

THURSDAY, MAY 10, 1934—
THOMAS J. OWEN & SON, Auctioneers.
1451 Eye Street Northwest.

TRUSTEE'S SALE OF VALUABLE REAL ESTATE, BEING A SEMI-DETACHED TWO-STORY DWELLING, CONTAINING SIX ROOMS AND BATH, ALSO GARAGE, KNOWN AS 1927 OTIS STREET NORTHEAST.

By virtue of a certain deed of trust recorded in Liber No. 5640 at folio 336 of the land records of the District of Columbia, and at the request of the party secured thereby, the undersigned will sell at public auction in front of the premises on THURSDAY, THE TENTH DAY OF MAY, 1934, AT THREE-THIRTY O'CLOCK P. M., the following described land and premises situate in the District of Columbia, and being lot numbered two hundred and thirty-four (234) in Jacob B. Shapiro's subdivision of lots in square numbered forty-two hundred and six (4206), as per plat recorded in Liber No. 86, folio 5, as per plat recorded in Liber No. 86, folio 5, of the records of the office of the surveyor for the District of Columbia.

TERMS OF SALE: One-fourth of the purchase money to be paid in cash, balance in equal installments, represented by promissory notes of purchaser payable in one, two and three years, with interest at 6 per cent per annum from day of sale, payable semiannually, secured by deed of trust upon the property sold, or all cash, at option of purchaser. A deposit of $300.00 required of purchaser at sale. Examination of title, conveyancing, recording, revenue stamps and notarial fees at cost of purchaser. Terms to be complied with within thirty days from day of sale, otherwise trustees reserve the right to resell property at risk and cost of defaulting purchaser after five days' advertisement of such resale in some newspaper published in Washington, D. C., or deposit may be forfeited, or without forfeiting deposit trustees may avail themselves of any legal or equitable rights against defaulting purchaser.

JOHN F. KENNEDY,
JAMES W. BELLER,
Trustees.

P—26.28.may1.4.7

MONDAY, MAY 7, 1934—
ADAM A. WESCHLER & SON, Auctioneers.

TRUSTEE'S SALE OF VALUABLE THREE-STORY BRICK DWELLING, NO. 128 O STREET S.E.

By virtue of a deed of trust recorded in liber No. 6313, folio 77 et seq., one of the land records of the District of Columbia, and at the request of party secured thereby, the undersigned trustees will offer for sale by public auction in front of premises, on MONDAY, THE SEVENTH DAY OF MAY, 1934, AT FOUR O'CLOCK P. M., the following-described property in the District of Columbia, to-wit: Lot numbered three (3) in Charles Just's subdivision of lots in square numbered seven hundred thirty-two (732), as per plat recorded in Book C. H. B. page 68, in the office of the surveyor for said District.

TERMS OF SALE: One-fourth of the purchase money to be paid in cash, balance in equal installments, represented by promissory notes of purchaser payable in one, two and three years, with interest at 6 per cent per annum from day of sale, payable semiannually, secured by deed of trust upon property sold, or all cash, at option of purchaser. A deposit of $300.00 required of purchaser at sale. Examination of title, conveyancing, recording, revenue stamps and notarial fees at cost of purchaser. Terms to be complied with within thirty days from day of sale, otherwise trustees reserve the right to resell property at risk and cost of defaulting purchaser after five days' advertisement of such resale in some newspaper published in Washington, D. C., or deposit may be forfeited, or without forfeiting deposit trustees may avail themselves of any legal or equitable rights against defaulting purchaser.

J. WESLEY JACOBS,
Surviving Trustee.
925 Fifteenth street northwest, Washington, D. C.
P—apr28-dsdsexsu

MONDAY, MAY 7, 1934—
ADAM A. WESCHLER & SON, Auctioneers.

TRUSTEES' SALE OF VALUABLE THREE-STORY BRICK DWELLING, NO. 1328 O STREET N.W.

By virtue of a deed of trust recorded in liber No. 6313, folio 77 et seq., one of the land records of the District of Columbia, and at the request of party secured thereby, the undersigned trustees will offer for sale by public auction in front of premises, on MONDAY, THE SEVENTH DAY OF MAY, 1934, AT FOUR O'CLOCK P. M., the following-described property in the District of Columbia, to-wit: Lot numbered three (3) in Charles Just's subdivision of lots in square numbered seven hundred thirty-two (732), as per plat recorded in Book C. H. B. page 68, in the office of the surveyor for said District.

TERMS OF SALE: One-fourth of the purchase money to be paid in cash, balance in equal installments, represented by promissory notes of purchaser payable in one, two and three years, with interest at 6 per cent per annum from day of sale, payable semiannually, secured by deed of trust upon property sold, or all cash, at option of purchaser. A deposit of $300.00 required of purchaser at sale. Examination of title, conveyancing, recording, revenue stamps and notarial fees at cost of purchaser. Terms to be complied with within thirty days from day of sale, otherwise trustees reserve the right to resell property at risk and cost of defaulting purchaser after five days' advertisement of such resale in some newspaper published in Washington, D. C., or deposit may be forfeited, or without forfeiting deposit trustees may avail themselves of any legal or equitable rights against defaulting purchaser.

J. WESLEY JACOBS,
Surviving Trustee.
925 Fifteenth street northwest, Washington, D. C.
P—apr28-dsdsexsu

BANKRUPTCY NOTICES

IN THE SUPREME COURT OF THE District of Columbia, holding a Bankruptcy Court. In the matter of Norval K. Tabler, 928 M street northwest, Washington, D. C. In Bankruptcy, No. 3048. To the creditors of Norval K. Tabler of the City of Washington, District of Columbia: Notice is hereby given that on the 27th day of April, 1934, the said Norval K. Tabler was duly adjudicated bankrupt, and that the first meeting of his creditors will be held at my office in the Investment Building, Fifteenth and K streets northwest, Washington, D. C., on the 11TH DAY OF MAY, 1934, at 3 o'clock p. m., at which time the said creditors may attend, prove their claims (claims shall not be proved against the bankrupt estate subsequent to six months after the adjudication as stated above), appoint a trustee, examine the bankrupt and transact such other business as may properly come before said meeting. FRED J. EDEN, Referee in Bankruptcy.

IN THE SUPREME COURT OF THE District of Columbia, holding a Bankruptcy Court. In the matter of Charlotte J. Lankford, bankrupt. In Bankruptcy No. 3049. To the creditors of Charlotte J. Lankford of the City of Washington, District of Columbia: Notice is hereby given that on the 27th day of April, 1934, the said Charlotte J. Lankford was duly adjudicated bankrupt, and that the first meeting of her creditors will be held at my office in the Investment Building, Fifteenth and K streets northwest, Washington, D. C., on the 14TH DAY OF MAY, 1934, at two o'clock p. m., at which time the said creditors may attend, prove their claims (claims shall not be proved against the bankrupt estate subsequent to six months after the adjudication as stated above), appoint a trustee, examine the bankrupt, and transact such other business as may properly come before said meeting. FRED J. EDEN, Referee in Bankruptcy. 1

Rites Are Conducted For H. W. Taylor, 70

Davis, W. Va., April 30 (Spl.).—Funeral services were held yesterday at the Methodist Episcopal Church South, here, for Harvey Wilfred Taylor, 70, a native of Rockbridge, Va., who had lived in Tucker County for 25 years and was engaged in business here for 15 years.

He is survived by his widow, one son and four daughters.

CLASSIFIED DISPLAY

(Continued.)

IN THE SUPREME COURT OF THE District of Columbia, holding a Bankruptcy Court. In the matter of Peter Whellihan, Bankrupt. In Bankruptcy, No. 3045. To the creditors of Peter Whellihan, of the City of Washington, District of Columbia: Notice is hereby given that on the 26th day of April, 1934, the said Peter Whellihan was duly adjudicated bankrupt, and that the first meeting of his creditors will be held at my office in the Investment Building, Fifteenth and K streets northwest, Washington, D. C., on the 15TH DAY OF MAY, 1934, at 10 o'clock a. m., at which time the said creditors may attend, prove their claims (claims shall not be proved against the bankrupt estate subsequent to six months after the adjudication as stated above), appoint a trustee, examine the bankrupt and transact such other business as may properly come before said meeting. FRED J. EDEN, Referee in Bankruptcy.

The Washington Post

CLASSIFIED ADVERTISING
LOCAL RATES

For Washington and Points Within 50 Miles of the District of Columbia.

The following rates are for consecutive insertions:

1 time.....15c per line
3 times.....13c " "
7 times.....10c " "
30 times.....9c " "

Classified Display 20c per line additional.

The one-time rate applies on skip ads or irregular insertions.

OUT-OF-TOWN RATES

Ads from points more than 50 miles from the District of Columbia are 15c per line each insertion, daily or Sunday.

Kindly estimate 5½ average words to a line.

Rates for special classifications and yearly contracts furnished upon request.

The Washington Post reserves the right to edit, revise or reject any Classified Advertising.

Misclassification of ads not permitted.

Situation Wanted ads are cash with order.

The Washington Post will not be responsible for more than one incorrect insertion on any order.

Kill Orders or Corrections before insertion (excepting Death Notices) can not be made unless ordered before 6 p. m. any day.

The Washington Post strives at all times to prevent insertion of fraudulent or misleading advertisements.

Information concerning any ad that proves misleading or fraudulent will be appreciated.

Phone NATIONAL 4205

Ask For An Ad-Writer

LOST 1

Post Classified Ads.—National 4205.

CARRYING CASE with tripod and gears, belonging to Circut camera. Reward. Phone Rideout Studio, Nat. 0288.

DIAMOND ORNAMENT, with pear-shaped pearl in center; clip fastening. Generous reward. North 8581.

DOG—Wire-haired fox terrier, white, female; tag No. 20974. Phone Dec. 4200-J.

SUITE CASE, black, containing navigational equipment; near National Geographic Bldg., 16th st. nw.; reward. Co. 2145 M. 133.

FOUND 2

Post Classified Ads.—National 4205.

IN DIAMOND CABS:
Purse, lady's, black, also man's cap, in Cab 666.
Call Lost and Found Dept., NOrth 2868.

PERSONALS 3

Post Classified Ads.—National 4205.

CHAMBERS CO.
Ambulance Service, $4.00

HEALTH IS BEAUTY—Get rejuvenated: Turkish baths for elimination and circulation; colonic irrigation; trained nurse all beauty work in comfort; Bonat permanent wave, $5; open evenings. Call MEt. 0736; 15th and G sts., Albee Bldg.

HEMORRHOIDS (piles) eradicated by my own method; results effective for a lifetime or money back; write for booklet; no cross or surgery. SCHLOSS, 1365 Columbia rd.; AD. 0368.

JADE BARBER SHOP—Special attention to women and children. Shampoo, elec. scalp massage, hair cut, 720 11th nw.

MODERN rest home for aged and convalescing; 24-hr. nursing service; permanent if desired. 1842 Calvert nw.; CO. 1180.

REFINED LADY gives fine massage to refined only. For apt. call NW. 1130; 3026 O st. nw. Open Sun. and eves.

RIDE for health and pleasure. BOULEVARD RIDING STABLES, 2521 H St. N.W. West 2583.

CHAM

AUTOMOBILES For SALE 10
Post Classified Ads.—National 4205.

(Continued.)

CHRYSLER—Sport Phaeton. Exceptional buy! Motor and paint in perfect condition. 900 12th st. nw. DI. 6285.

ESSEX—1929 "Challenger" Coach. In clean shape, with a tip-top engine. You'll look far and wide for better transportation at $105. L. P. Steuart, Inc., 1325 14th st. nw.

FORD '32 V-8 Sport Coupe $349
A smart little car with rumble seat. Motor just conditioned and carries practically NEW TIRES. REDUCED at least $35 under market for QUICK SALE.
Also '33 V-8 SEDAN for $513
TAYLOR MOTOR CO.
1835-1840-1901 14th at T N.W.

FORDS—Good used Fords, all makes, all models; also new 1934 Ford; $150 down, small monthly payments. Ford Factory Dealer. LI. 0303. Open evenings and Sunday.

GRAHAM—1929 "6" Coach. This car has plenty of power and it is in superb shape; has 4 new tires; a real bargain at 165. L. P. Steuart, Inc., 1325 14th st. nw. Open evenings.

HUPMOBILE 1931 Sedan; 6-wheel De Luxe job with trunk rack on rear and is really O. K. mechanically. See it. Trade and terms..... $425
NASH-ORR MOTOR CO.
1733 14th St. N.W. DE. 4419

HUPMOBILE "8" 1932 (early series) Special Sedan. Good black finish; condition like new throughout; priced for quick sale, $395. Terms.
LUSTINE-NICHOLSON MOTOR CO.
Hyattsville, Md. Greenwood 2200.

LINCOLN Touring, 7-pass (model much in demand); perfect cond.; low mileage; original owner; great bargain, less than $500. NOr. 7697.

OLDSMOBILE—1930 Sedan. In perfect condition; new paint, new rubber; no better car for the money in Washington. Only $245; terms. L. P. Steuart, Inc., 1325 14th st. nw. Open evenings.

Money Saving • • Values • •

Ford 1932 V-8 Tudor	$365
Chevrolet 1932 Coupe	375
Chev. 1929 Coach 2-dr	125
Ford 1932 V-8 Tudor	340
Ford 1932 "4" Roadster	285
Olds 1931 Sport Coupe	325
Essex 1931 Sedan 4-dr	225
Ford 1931 Town Sedan	225
Ford 1931 Victoria	215
Ford 1929 Coupe	90
Chrysler 1928 Coach	65
Ford 1930 Coupe	175
Ford 1930 Sedan Deluxe	195
Buick 1929 Sedan 4-dr. radio equipped	275
Essex 1929 Coupe	95

NORTHEAST MOTOR CO.
920 Bladensburg Rd. N.E.
Atlantic 0200
Branch, Colmar Manor, Md.

ADDED SATISFACTION
By
Addison
CHEVROLET
Sales and Service

1932 Pontiac Coach	$385
1931 Chev. Special Sedan	295
1931 Chevrolet Coach	265
1930 Chevrolet Coupe	175
1929 Chevrolet Coupe	145
1931 Ford Tudor	245
1930 Ford Tudor	175
1929 Stdbkr. Regal Sedan	195
1929 Essex Coach	95
1931 Chev. Sport Roadster	255
1932 Chev. Panel Truck	369

Liberal Terms
Prompt, Courteous Service
1437 Irving St. N.W.
Phone ADams 5411

HANDLEY'S
As of Old Offers You the Easiest Terms and the Most For Your Dollar
$15.00 DOWN

	Per Month.
'30 Roosevelt Sedan	$9.85
'29 Essex Coach	$5.63
'30 Ford Roadster	$9.85
'28 Ford Phaeton	$5.65
'27 Dodge Sedan	$4.22
'29 Ford Roadster	$4.22
'29 Ford Coupe	$5.63
'29 Chev. Coach	$7.04
'30 Ford D. L. Rdstr	$11.26
'29 Ford Panel	$9.85
'30 Plymouth Sedan	$11.26
'31 Essex Spt. Coupe	$16.89
'31 Ford Town Sedan	$18.29
'32 Plymouth Sedan	$21.11

$85.00 DOWN

'32 Ford D. L. Tudor	$21.11
'32 Ford D. L. Coupe	$18.29
'32 Chev. Coach	$21.11
'32 Ford Coupe	$21.11
'32 Ford Cabriolet	$21.11

Four 1933 Fords
Coaches and Sedans. Practically new. Will be sold on equally as liberal terms.
Handley Motor Co.
1730 Ga. Ave. N.W. Ad. 6060

LET US TONE-UP AND TONIC-UP YOUR CAR FOR SPRING AT OUR NEW
SUPER-SERVICE STATION
LOCATED AT
1800 NICHOLS AVE. S. E.

MAYBE you've been looking with longing eyes at some of the new cars but can't see your way clear to make the grade. Let us prove to you that your old car isn't down and out yet, even though it may look that way.

We can probably put it in prime shape for another season or two for far less than the down payment on a new car. Get our estimate on repairs or overhauling.

We're Experts On
Body Work
Motor Repairs
Paint Jobs
Simonizing
Brake Repairs
Radiator Repairs
Battery Service
Tire Repairs
Ignition Service
Fender Repairs

ANACOSTIA MOTOR CO.
1325 Good Hope Rd. 1800 Nichols Ave. S.E.

Gasoline Alley

No Sale

AUTO PARTS—SERVICE 13
Post Classified Ads.—National 4205

DODGE AND GRAHAM SERVICE.
Auto Painting, Seat Covers, General Repairs, Body and Fender Work.
JAMES E. MURPHY.
1909 M st. nw. ST. 9504.

WANTED—AUTOMOTIVE 18
Post Classified Ads.—National 4205.

SPOT CASH For your late-model used car. Manhattan Auto & Radio Co., 1706 7th st. nw.

SPOT CASH
No red tape—High pay—No delay.
SEE MR. STERNS, 1711 14th St. N.W.

CASH IN 5 MINUTES.
BARNES MOTOR CO.
Before you sell your car get our price. We will pay unpaid balance and give you difference in cash. See Mr. Barnes, 1729 14th St.N.W.

RECOMMENDED SERVICE 19
Post Classified Ads.—National 4205.

ALTERATIONS—Home improvements, new homes, store fronts, garages, porch inclosures, plumbing, repairs, remodeling and redecorating of every description. Liberal terms or cash. Deal with a reliable firm. Save money and trouble by calling National 4178.
ABC CONSTRUCTION CO.
418 Colorado Bldg. Free Estimates.

CAMERA REPAIRING, photographic supplies. FULLER & D'ALBERT, INC., 815 10th st. nw.; National 4712.

CARPENTERING, screening, general house repairs; expert work; reasonable. Call Palmer, ATl. 0374-J.

CHAIR CANEING UPHOLSTERING. INC. ARMSTRONG. 1235 10TH N.W ME 2062.

CARPENTRY, painting, cement, brick work, roofing. Half prices this month. DI. 6479.

CARPENTRY Cabinet making. Screens & Awnings. Weismuller, 1735 14th St. N.W. DE. 0760.

DECORATING, roofing, papering, painting, general repairing; guar.; reas. M. L. Smith, 1724 Webster st. nw.; AD. 7106.

DOVE BROS., 1339 R st. nw.—Roofing, tinning, guttering, spouting, repairing; estimates free. Po. 5205.

ELEC. REFRIG. SERVICE.
On all makes. 2030 14th nw.; DE. 1611.

ELECTRIC WIRING—FIXTURES AND REPAIRS. 6-rm. house, base plug, 1 in each rm.; complete with fixtures, $70. Regal Elec. Co., 819 Upshur nw.; CO. 8391.

FINE WATCH REPAIRS—W. R. Russell. (Formerly with the Hamilton Watch Co.) Room 951 Shoreham Bldg., 15th & H nw.

FREE Inspection of your RADIO
Columbia 10182
Kennedy Radio, Inc., 3319 14th st. nw.

Mattresses Renovated, $3.00
Ideal Bedding Co., 622 E nw.; Nat. 4094.

PAINTS—Save 30% guaranteed pure red roof paint, $1.40 gal.; black, 65c gal. Adams, 1119 9th st. nw.; NA. 8901.

PAPERHANGER—Rms., $4 up. 5 days only; guaranteed. James Jones, 1829 6th st. nw. Po. 1253.

PAPERHANGING, PAINTING—Excellent work; reas. prices; estimates free. Shelton E. Kelly, 315 7th se.; Al. 6396.

PAPERHANGING and painting; prompt, reasonable, reliable service; free estimates. E. Edwards, Adams 6857.

PIANO TUNING—$2.00 Free Est.
Wm. Wooley, 1111 N st. nw.; PO. 4876.

PLASTERING repaired or gratexed, stucco resurfaced, cement, chimneys, waterproof basements; damp walls and old roofs repaired; all work guar. J. Minnick, ME. 6762.

PLASTERING repaired or graftexed, stucco proofing. Basements waterproofed inside, $25 up. Basements made recreation rooms, $100 up. Patches, $1 up. Mathis Bros., 610 Columbia rd. AD. 1810.

PLUMBING, heating, repairing, remodeling, installation; also carpentering, screens, porches repaired; floors refinished; prompt service; satisfaction guaranteed. TERMS. GE. 8670.

RUGS CLEANED. MOTH-PROOF STORAGE. Fidelity Storage, 1420 U st. nw. No. 3400.

SCREENS METAL WEATHER STRIP, INCLOSING PORCHES. COFFEY BROS. SCREEN CO., AD. 6015.

SHOE DYEING—Have your shoes dyed to match your gown. Any color! Low cost. Selis, 810 14th st. NA. 6780.

TUXEDO, full dress and cutaway suits to hire. Latest models. Accessories. Rinaldi Tailoring, 1344 N. Y. ave. Na. 5176.

VACUUM cleaner repairing. Any condition. Free delivery. Try our $1 service. Wash. Vacuum Cleaner Service. Phone NO. 4624.

AUTOMOBILES for SALE 10
(Continued.)

PLYMOUTH 1933 Sport Coupe. Maroon finish with black trim; positively like new; a sacrifice at $450. Call Mr. Cookeer, Dist. 4310. SKINKER MOTOR CO., 1216 20th St. N.W.

PLYMOUTH 1933 Coupe, Model P. $529. Parkway Motor Co., 3040 M st. nw. West 0161.

PONTIAC—1933 2-door Sedan. Finished in beautiful two-tone green; new tires. This one is in new-car condition throughout; only $565. L. P. Steuart, Inc., 1325 14th st. nw.

PONTIAC—Good used Pontiac; very low price; also new 1934 Ford; $150 down, small monthly payments. Ford Factory Dealer, LI. 0303. Open evenings and Sunday.

REPOSSESSED CARS to be sold for balance due: Fords, Chevrolets; many others. Keystone Garage, 1615 O st. nw.

Chevrolet Coach, 1934
Low mileage; black, new-car guarantee; your car in trade; bal. S. C. bargain. H. Rosenthal, Atlantic 4400. Mandell Chev., 13th and Good Hope rd. se.

RECOMMENDED SERVICE 19
Post Classified Ads.—National 4205.
(Continued.)

AWNINGS OF QUALITY.
Free Estimate. Phone Nat. 3419.
The Copeland Co., 1331 14th St. NW.

Shoes dyed—Ladies silk, satin or fabric shoes dyed any color, 75c; leather shoes dyed black or tan, 50c. Guaranteed.
FAMOUS VALET SHOP
1347 E st. nw.—14th at Penna. ave. nw.

PAINTING AND PAPERHANGING IN ALL ITS BRANCHES.
QUALITY WORK ONLY.
IDEAL DECORATING COMPANY
2444 18th St. N.W. Columbia 8361.

HOME IMPROVEMENTS.
No down payments; small monthly payments. Let us quote to you our lowest prices on papering, painting, shingling, heating, carpentering, porch inclosures, roofing, weather stripping, electrical work and building; all work under our own supervision and unconditionally guaranteed. Estimate free. Call
THE HOME DECORATORS, INC.
1009 9th st. nw. NA. 9654.

Georgia Ave. Valet Shop
CLEANING, PRESSING, SHOE REPAIRING, HAT RENOVATING
8 Hour Dry Cleaning Service
Valet Service While You Wait
All Work Done by Experts
We Call For and Deliver.
3106 Ga. Av. N.W. Co. 10473

HOME IMPROVEMENTS
No cash needed—Pay as low as $5.00 a month. Terms to three years. Painting, Plumbing, Heating, Papering, Porches, Plastering, Carpentry, Roofs, Wiring, etc.
ROYAL CONTRACTING CO.
907 15th NW. Nat. 3803. Nite. Clev. 8529.

RENOVIZE — RESTORE — REPAIR! with
A Reliable Company
We are specialists in every line of work.

Papering	Roofing	Porch inclosures	
Painting	Carpentry	Hardwood floors	
Plumbing	Garages	Weather stripping	
Plastering	Stucco	Electrical work	

Pay as little as
$5.00 Monthly
No Down Payment Required
General Contracting Co., Inc.
923 New York Ave. N.W. Dist. 5085.

HELP WANTED—FEMALE 21
Post Classified Ads.—National 4205

GIRL—Experienced, for dry cleaning store. 5305 Georgia ave. nw.

LADIES—Three; who need cash and have pleasing personality; for permanent work paying about $20 wkly. no canvassing. Apply 9 to 12 a. m., Room 603, 1319 F st. nw.

MANICURIST—Experienced. Apply 1015 15th st. nw.

PRESSERS—Two, for silk dresses; experienced. Plant at 607 H st. ne.

HELP WANTED—MALE 22
Post Classified Ads.—National 4205.

BARBER and dry-cleaning solicitor wanted. 1705 Kenilworth ave. ne.; phone Atlantic 5651-M.

BARBER, white, experienced; steady job; 15 wk. and commission; prefer man who will rent room adjoining shop. Apply 808 Bladensburg rd. ne.

MAN, young, 18 to 22, high school graduate; good opportunity for hard worker. Apply, 9 to 11 a. m., 1110 F st. nw., room 157. See Mr. Luterman.

SALESMAN—Full or part time; to sell an essential service every family needs. Apply 427 Transportation Bldg.

MAN must be interested in advancement whose previous business connections will bear investigation; must furnish $150 cash bond; will be given an established territory paying salary and commission. 200 Commercial National Bank Bldg.

MEN—Consult with R. A. Haynes about permanent, profitable employment. Apply 10 to 11 a. m., 1511 K st. nw.

MEN—Two; who are interested in future advancement with large concern; good refs. required. Apply Mr. Bradley, 9 to 12 a. m., Room 603, 1319 F st. nw.

PORTER—For barber shop. Alban Towers, 3700 Mass. ave. nw.

SALESMEN.
MEN WITH CANVASSING EXPERIENCE. AGES 22-30. A MONEY MAKING OPPORTUNITY. FORMER INDUSTRIAL INSURANCE, MAGAZINE, VACUUM CLEANER AND NEWSPAPER SOLICITORS PREFERRED. SALARY, COMMISSION AND CAR ALLOWANCE. SEE MR. PAUL JONES, 4TH FLOOR, WASHINGTON POST BLDG., TODAY, 9:30-11:30 A. M.

WANTED—French steward cook for small club. Box 213, Washington Post.

5 MEN
To learn tea and coffee route business; splendid chance to make $22.50 weekly while learning, more later; permanent business; advancement certain to willing workers. Apply emp. mgr., 9 to 12 a. m. today or Wed. 918 N. Y. ave. nw.

Taxi Chauffeurs
We have openings for a few reliable drivers on single and double shifts. Also investigate our new buying plan for chauffeurs, with no down payment.
Blue Light Cab
211 Que St. N.W.

WANTED
WHITE CHAUFFEURS WITH IDENTIFICATION CARDS TO DRIVE DIAMOND CABS
APPLY MR. HIPSON
6 A. M. TO 6 P. M.
1ST AND M STS. N.E.

CHAUFFEURS—WANTED to drive
BELL CABS
New Cars Available Immediately
Apply 1317 L St. NW.

EMPLOYMENT AGENCIES 24
Post Classified Ads.—National 4205.

THE DOMESTIC Agcy., 1925 9th nw., has openings; colored, cooks, general housework, maids, helpers; full, part time.

SALESMEN WANTED 25
Post Classified Ads.—National 4205.

DICKERSON'S Agcy., North 9011, furnishes cooks, general houseworkers, maids, butlers, chauffers, dishwashers, truck drivers.

SITUATIONS—FEMALE 26
Post Classified Ads.—National 4205.

COLORED WOMAN, experienced cook-housekeeper; reliable; good city references. 1330 4th st. nw. North 3850-J.

POSITION as nurse or as companion to semi-invalid. Reasonable. Col. 4301-J.

WOMAN — Colored; young; experienced housewoker, mother's helper or plain cook. Adams 7118.

BUSINESS OPPORTUNITIES 29
Post Classified Ads.—National 4205.

BARBER SHOPS, first class, good business. 517 G st. nw.

BOARDING HOUSE—Rhode Island ave. 13 large rooms, 2 baths; rent only $90; income over $500; furniture above average; price, $1,600; terms. NAt. 9634. S. WINFIELD, 900 12th st. nw.

BUSINESS OPPORTUNITIES 29
Post Classified Ads.—National 4205.
(Continued.)

DELAWARE incorporator; charters; fees small; free forms. Chas. G. Guyer, Equitable Bldg., Wilmington, Delaware.

GROCERY and meat market; doing good business. For sale on account of sickness. For information, 510 Randolph st. nw., or call AD. 7731.

I WOULD LIKE to buy, direct from owner, a good rooming house or delicatessen. Box 234, The Washington Post.

DOWNTOWN CAFETERIA.
Near theaters; for sale at bargain. BUSINESS LOCATION CO., NA. 0219.

HYATTSVILLE—Small suburban grocery store and gas station doing a good business. Owner selling on account of ill health. Reasonable rent. Act quick.
C. B. ZANTZINGER CO.
945 K St. N.W. Nat. 5371.

INSURANCE 30
Post Classified Ads.—National 4205.

ALL KINDS OF INSURANCE.
K. M. LIVINGSTONE.
923 15th st. nw. Dist. 0700.

MONEY TO LOAN 32
Post Classified Ads.—National 4206.

ADVANCES on diamonds, watches, jewelry and silverware, &c.; loans $200 and over 2%; all tickets good 1 year. Horning's Loan Office, opposite Wash. Airport.

MONEY TO LOAN to responsible parties of good character. LINCOLN SERVICE CORP., Suite 209, Woodward Building; phone National 2003.

ON diamonds, watches, jewelry, silverware, &c.; no adv. arrangement neces.; lowest int. rates. Rosslyn Loan Co., Rosslyn, Va.

REAL ESTATE LOANS 33
Post Classified Ads.—National 4205

We Have Funds for First Trusts on Improved Real Estate
Small houses in Southeast or Northeast sections preferred.
JOHN F. DONOHOE & SONS
314 Pennsylvania Avenue S.E.
REALTORS

AUTOMOBILE LOANS 34
Post Classified Ads.—National 4205.

AUTO LOANS PROCURED.
INVESTIGATE OUR RATES.
FIDELITY FINANCE CO., INC.
Met. 8539 10:30 to 1:30. 1016 14th nw.
FREE PARKING IN REAR.

QUICK MONEY
EASY MONTHLY PAYMENTS.
NATIONAL AUTO FINANCE CO.,
1314 14TH ST. N.W.

INSTRUCTION 36
Post Classified Ads.—National 4205

A GOOD POSITION awaits you when you complete a Boyd Secretarial Course. Short review courses now forming. Position guaranteed graduates; openings hourly. Inquire now. BOYD SCHOOL (Est. 17 years). 1333 F St. NAt. 2340.

BEAUTY CULTURE — Mabelle Honour School, South's original, largest, finest school now in existence, classes forming. 818 14th st. nw. and 1325 N. H. ave.

CIVIL SERVICE examination; storekeeper, gauger. Complete instructions, home study; special $5.00. Two free lectures. Capital City College, 1240 New York ave.

DANCING—Ballroom; learn by vacation time; special 8 lessons, $3. LI. 5987.

EARN SUCCESS with secretarial training. Poteet's Business College, 14th and Eye sts. nw.; NAt. 4717.

FREE lessons with every fine quality guitar; only $5. Hyman Ratner's Music Store, 731 11th nw.

GREENE'S Academy of Beauty Culture; night and day classes. 2626 14th st. nw.

PREPARE for pleasant switchboard positions; we teach you in 1 wk.; complete course only $10. Apply 226 Bond Bldg.

SHORTHAND—TYPING—DICTATION. Day classes, $10 month; night, $6. Expert teachers—why pay more? CAPITAL CITY COLLEGE, 1340 N. Y. Ave.

CIVIL SERVICE EXAMS. STOREKEEPER—GAUGER.
Salary, $2,000 to $2,500. Age, 23 to 50. ALL INSTRUCTION PAPERS FREE AND SPECIAL RATES FOR TODAY'S ENROLLMENTS. PREPARE BEFORE IT IS TOO LATE. THE CIVIL SERVICE PREPARATORY SCHOOL, se. corner 12th and F sts. nw.; ME. 6337. L. Adolph Richards, M. A., M. S., Principal.

BEAUTY CULTURE 37
Post Classified Ads.—National 4205.

PERMANENT WAVE—Formerly $5, now $2.90. Finger Wave or Marcel, 35c. Charm Shoppe, 1317 F st. Nat. 1114.

DOGS—CATS—PETS 40
Post Classified Ads.—National 4205.

CAIRNS pedigreed puppies; prize-winning stock; 5 mos. old; house broken; reasonable. 4604 Ch. Ch. blvd.; Wis. 3030.

ESKIMO SPITZ PUPPIES—Prices reas., at Kennels, Oxon Hill, Md., Ft. Wash. rd.

SEE OUR Boston terriers, Scotties, wirehairs, fox terriers, Esquimo Spitz and other breeds. Singing canaries. Also gold and tropical fish, frogs, turtles and water hyacinths for your ponds. Schmid's Emporium of Pets. 712 12th st. nw.

HORSES—CATTLE—PIGS 42
Post Classified Ads.—National 4205.

RIDING HORSES—(2), 1 workhorse; reasonable. Apply 2700 F st. nw.

MISCELLANEOUS for SALE 45
Post Classified Ads.—National 4205.

BARBER fixtures for sale; reasonable; terms. Apply Box 227, Washington Post.

BARBER SHOP, $160; $50 cash. Apply National Barber Supply, 431 11th st. nw.

BEDROOM suite, mahogany, 3-piece, mattress and springs; $60. 1207 Geranium st. nw. GE. 3873.

BRICK, more than 1,000,000; thousands of feet of seasoned lumber, including flooring, joists, etc., doors, window trim, sash, elevators, metal ceilings, plumbing, and bath fixtures, heating plants, radiators, and many other bargains suitable for remodeling and rebuilding purposes. Wrecking entire city block, Fa. ave., 10th and 11th and C sts., including hotels, heater, office bldgs., stores, etc. Salesmen on premises; arrangements made for low-priced deliveries. Goldman Wrecking Co., Washington, D. C. Mail inquiries, 1427 Eye st. nw.

CAFE TABLES and chairs; in fine condition; priced very reas. See Supt., Maryland Bldg., 1410 H st. nw.

COAL—Call E. J. Flippo Co., NO. 1678, for prices on Colonial coal. Nut and slack, $7.50. 813 Fla. ave. nw.

DESK, flat top mahogany; 2 elec. fans, white enamel ice box, kitchen cabinet; perfect cond. 4223 4th nw. Co. 5671.

ELECTRICAL REFRIGERATOR — $65.00; A-1 condition; porcelain interior; 5 cu. ft. Elec. Refrig. Serv. Co., 2030 14th st. nw.

FURNITURE of 8-r. home. Sold piece by piece. Very low prices. Leaving town. 5015 Blair rd. nw.

GAS RANGES, Console; table top, 6 burner models; real savings. Capitol Range & Heating Co., 1524 L nw. Na. 8905.

MOTORCYCLES—See the new Sport Scout 45 today. INDIAN MOTORCYCLE SALES, 1065 31st st. nw.; WE. 0602.

NORMAN PAINT CO., INC.—Mfg. & distr. of paints; lowest prices; best products. 1242 H st. ne.; Linc. 0491.

MISCELLANEOUS for SALE 45
Post Classified Ads.—National 4205.
(Continued.)

OFFICE FURNITURE—A large assortment of used pieces at low prices. H. Baum & Son, 616 E st. nw.

PIANOS FOR RENT—Up., $3.50 and $4 mo.; finest rental stock in Washington. Na. 3659, W.W. Kimball Co., 721 11th nw.

REFRIGERATOR—75-pound, oak, clean; excellent condition, $7. 1704 F st. nw.

REFRIGERATOR—For a limited time we will allow you $20 or more for your old ice box, radio or piano in trade on a new ICE-O-MATIC electric refrigerator. KITT'S, 1330 G St.

SADDLERY Harness, trunks, luggage. All leather goods repaired. G. W. Kling, Jr., 511 11th nw.

TYPEWRITERS — Reconditioned portable and standards; all makes; excellent rental machines; lowest rates. Typewriter Sales & Service Co., 811 Seventeenth st. nw.; Nat. 5666.

TYPEWRITERS—All makes for sale; rental and repairs; open evenings. American Typewriter Co., 1431 E. Capitol st.; LI. 0082.

TYPEWRITERS—Guaranteed like new; low prices; terms; we rent, repair, exchange. Standard Typewriter Co., 725 10th nw.

WALL PAPER—Special room lots, $1.25; sufficient for ceiling, side walls, border; room, 10x14x8; wide selection. Walter Morgan Co., Inc., 421 10th nw.; NAt. 7888.

WESTINGHOUSE REFRIGERATORS.
RUDOLPH & WEST.
1332 New York ave. nw. Nat. 4870.

Window Shades Made and installed as low as 75c.
Kleeblatt, 11th and H ne.; Linc. 0879.

SEEDS—PLANTS—FLOWERS 47
Post Classified Ads.—National 4205.

PERENNIALS—Large line; strong, healthy; grown outside; dug while you wait; from 5c to 25c each. Dailey, 3806 Colorado ave. nw. No Sunday sales.

BOATS 48
Post Classified Ads.—National 4205.

GRAY MARINE MOTORS.
New and used. Your old motor taken in trade. J. B. Bland, Distributor, 14 14th st. ne.; phone Lincoln 6332.

WANTED—TO BUY 49
Post Classified Ads.—National 4205.

ALL KINDS of furniture, bric-a-brac, vases and china wanted. Will pay highest cash prices. Call NAtional 1796.

ANTIQUE JEWELRY, watches, diamonds, coins, gold teeth, etc.; mus. inst.; full prices. Schiller's, 444 9th st., cor. E nw.

BEST PRICES paid for desirable furniture; also store fixtures; stocks of merchandise. Phone DI. 8112. Prompt attention.

BOOKS BOUGHT—Any quantity, all kinds. Pearlman's Big Book Shop, 933 G st. nw. No branch stores. Met. 3415.

CASH for gold watches, diamonds, jewelry, antiques, silver. • Tendler's Pawnbrokers' Sales Co., 913 D st. nw.

CLOTHING—Men and boys; highest cash prices paid. POt. 0606. 1345 S st. nw.

EVERETT HOTEL—1735 H st. nw. (block from White House, center Governmental offices, 4 blocks theater and shopping). Telephone; running hot and cold water every room; tub and shower bath privileges; comfortable and homelike; rates, single $1, $1.25, $1.50.

FURNITURE—Household goods, bric-a-brac bought for cash and removed at once. Call Charles, National 4809.

FURNITURE, household good of all kinds. We pay highest prices. Don't sell until you call ATlantic 3255. Prompt service.

GOLD or platinum jewelry and silverware; any condition. We have U. S. Govt. license to buy gold and pay cash. A. Kahn, Inc., 41 years at 935 F st. nw.

OFFICE FURNITURE—Highest price for used office furniture & equipment. Edgar Baum, Inc., 914 E st. nw. ME. 9744.

OLD GOLD, antique jewelry, rings, watches, gold teeth, coins, silver, music inst.; top prices. Milsam's, 436 9th st. nw.

OLD GOLD, silver, platinum, diamonds bought by oldest estab. Wash. dealers. Louis Abrahams, 711 G st. nw.

TOP PRICES paid for old gold, men's clothing. Zweig, 937 D nw.; ME. 9113.

OLD GOLD, silver, platinum purchased for manufacturing use; maximum price paid. BURNSTINES, 931 G st. nw.
Since 1866. Federal License.

USED STOVES—JUNK All Kinds.
NEW PHILA. JUNK, 1426 H N.E. LI. 10311.

OLD GOLD, SILVER WATCHES, DIAMONDS
Discarded jewelry, gold teeth, U. S. Government license to buy and sell. FULL CASH PRICE PAID.
SELINGER'S, 818 F ST. N.W.

ROOMS—FURNISHED 50
Post Classified Ads.—National 4205

ALABAMA AVE. SE., 3229—Two nicely furnished rooms for l. h. k.; semipriv. bath; gas, elec. included; adults, $25. AT. 2909.

ARIZONA HOTEL—310 C st. nw., one block of Penna. ave. Neatly furnished rooms; lobby; 3 baths each floor; shower baths; continuous hot water; $3.50 week up; transients, 75c to $1.

COL. RD. NW., 1425—Newly dec., comfortable rm.; excellent bed, inner-spring mattress, semibath; $15; gentleman.

COLUMBIA RD., 1834—$3.50 wk. single rms., double rms., $4; 4 baths; c.-h.w. 10 min. to downtown. ADams 10213.

DUPONT CIRCLE—1612 19th st. Large, attractive room with private bath; quiet home for business gentleman.

E ST. NE., 228—Hall rm., $3 wk, $10 mo.; other rms., $4-$5 wk, $16-$18 mo.

HOTEL INN 608 9th. $1-$1.50-$2 per day; $5-$10 wkly.

K ST. NW., 936—Clean, nicely furn. l. h. k. front rm. and kit.; $8 wk.; a.-m.i.

KALORAMA RD. NW. — Nonhousekeeping suite; large sitting room, 2 bedrooms, bath; sleeping porch; breakfast, dinner optional; also double rm. AD. 0202.

MT. PLEASANT—2053 Park rd. nw. Employed gentleman; single room, 2d-floor front; newly dec.; unlim. h. w. and phone; owner's home; $15; refs. AD 1014.

NEAR CAPITOL—Large rm. adj. bath; closet; $20 for 2, or attractive front single room, $10. 314 E. Capitol st., Apt. 32. LI. 7280.

NEAR Thomas Circle; comfortable, newly furnished bed-living rooms; hot and cold running water; single or double twin beds; for employed gentlemen; references. NO. 8927.

O ST. NW., 1213—Bright, attractive front l. h. k. room; newly decorated; nicely furn.; $6 week; settled adults.

QUINCY ST. NW., 1358—To woman employed on civil service rolls, govt. dept.; 1 large room, 2d fl. front; private home; all modern conveniences; $15 per month. Adams 4655.

RIGGS PL. NW., 1611—Downtown; walking distance; comfortably furn. rooms; single or double; all conv.; reas. rates.

YUMA ST. NW., 3731—Very comfortable, large, sunny rm., priv. b.; phone; for gentleman; garage; very reas. EM. 8034.

12TH ST. NW., 1017—Attractive single, double and l. h. k. rooms; reasonable.

12TH ST. NW., 1315—Large front room, kitchenette (with sink); also nicely furn. l. h. k. room; reasonable; adults.

16TH ST.—Near Lafayette Park. Large, bright front room; near bath; continuous hot water; $18 mo.; gentleman. ME. 5319.

18th ST. NW., 3171—Convenient location; single, $15; double, $25; close to bath; modern; private home. Col. 2134.

Furnished or Unfurnished 51
Post Classified Ads. National 4205

HOPKINS ST. NW., 1406 (nr. 20th and P) White; 3d fl. front; light housekeeping.

ROOMS—UNFURNISHED 52
Post Classified Ads.—National 4205

8TH ST. SE., 223—2 large rms.; l. h. k.; bt., g., elec.; car line; $25 mo.; priv.

ROOMS and BOARD 54
Post Classified Ads. National 4205

COL. RD. NW., 1681—Lovely rooms; single, double; excellent table; special diet; home privileges; large grounds; reasonable. AD. 1123.

ROOMS and BOARD 54
Post Classified Ads.—National 4205.
(Continued.)

COME over to our house. You will like us. We have vacancies for 4 young people. North 3670.

G ST. NW., 2012—Attrac. furn. rooms, single and double; excellent home-cooked meals; very reas. Nat. 4058.

LARGE front room, twin beds; refined home; $35 each mo.; near Govt. dept. 63 You st. nw.

NEAR Conn. ave.—1745 R. I. ave. nw. Very desirable double rm.; comfortable home; excellent meals; c. h. w.; walking distance.

N.W. SECTION—Can accommodate 3 or 4 persons; special attention to those with a diet. Clean sunny rooms; hot and cold water, private bath, comfortable porch; private home, convenient to cars, express buses, several churches; unlimited phone. Box 156, Washington Post.

W ST. NW., 61—Large room, nicely furnished, for 1 or 2 gentlemen; private adult family; reasonable. Pot. 4722-R.

W ST. NW., 73—Double rm., with porch; next bath; reasonable. North 3570.

TABLE BOARD 56
Post Classified Ads.—National 4205.

EXCELLENT table board, reasonable; breakfast, 7-9; dinner, 5-7. 1220 Mass. ave. nw.

MOVING and STORAGE 64
Post Classified Ads.—National 4205

GET our rates, local, long distance moving, padded vans; guaranteed service. Nat. Del. Assn., Nt. 1460, 1317 N. Y. ave.

JENKINS EXPRESS—All kinds of hauling; low rates; can be hired by the day. 928 O st. nw. NOrth 9026.

TO BOOST moving service, special prices this mo. Hutchison Bros., WEst 2500.

APARTMENTS—Furnished 65
Post Classified Ads.—National 4205

CONN. AVE. NW., 4707—Living room, bedroom, dinette, kitchen, front porch; large, attractive rooms; well furn. Em. 6600.

CORCORAN ST. NW., 1707—2 rooms, kit., bath; electricity gas included; $40 mo. North 7138.

DOWNTOWN—Very desirable 2 rooms, kitchen, bath; 3 exposures; lovely garden; reasonable rent. 534 20th st.

FREE RENTAL AGENCY—CAR & GUIDE FREE; APTS. ALL SECTIONS. 613 7TH NW.; ME. 1947; EVE. & SUN., GE. 4896.

H ST. NW., 1731—One, 2 or 3 room apts.; furn. or unfurn.; attractive; a. m. i.; reasonable. Call Apt. 2.

LAMONT ST. NW., 1841—Attractive, newly decorated apt. in owner's refined home; 2 rooms, kit., dinette, porch and private bath; a. m. i. Ad. 1597.

N ST. NW., 4925—Third-floor corner apt.; completely furnished; 4 rooms and bath (large kitchen and bath); electrical refrigeration; $75 month. Telephone Potomac 2362-J, or WM. CORCORAN HILL CO., 716 Jackson place; District 1283.

THE WYOMING (California and Columbia rd.)—Attractively furnished, seven rooms, two baths; southern exposure; overlooking park.

4TH ST. NE. 438—2 furn. l. h. k. in basement; adults.

12TH ST. NW., 1210—One large room; Murphy bed; dining alcove, kitchen, bath; reas. references. Apply Manager.

14TH ST. NW., 2540—Nicely furn., front; 2 rms., k., b.; gas, elec. incl. Col. 10407.

23D ST. NW., 903—Entire third floor; 3 rooms, private bath, for l. h. k.; newly papered and painted; neatly furnished. Phone West 1244.

APARTMENTS—Furn. or unfurn.; also houses; any location. Call Mr. Collier, ADams 2598. No charge for service.

LONDON HALL,
1133 13TH ST. NW.
All outside apts.; large, attractive, newly furnished; 1 room, kitchenette, bath; Murphy beds; large dressing closets; Frigidaire on house current; homelike atmosphere; $50 month up. NAt. 9010.

Francis Scott Key, Apt. Hotel
20th and F sts. nw. 1 room, kitch., bath; completely furn.; linens, silver, Frigidaire; day, week, month. NAational 5425.

A CAR AND GUIDE FREE
Furn. and Unfurnished Apts. and Houses.
DISTRICT RENTAL BUREAU.
927 15th St. N.W., Room 306. NA. 8717.

Furnished or Unfurnished 66
Post Classified Ads.—National 4205

APARTMENT SPECIALIST has listing of modern apartments in choice locations; free auto service. I can suit you. Leslie D. Meaself, CLev. 3465.

WISCONSIN AVE. 3030 AND 3218—Beautiful apt.; electric refrigeration; shower; $45. Also one for $35; opposite National Cathedral; furnished if desired; reas.

CHOICE N.W. APTS. $30 UP.
Large Selection, 1 to 5 rooms.
Baskin & Co. 1424 K St. N.W. NA. 5437.

APARTMENTS • HOUSES
FURNISHED. UNF

BENNY Looks Good By J. Carver Pusey

IT'S OIL ALL RIGHT!
SO IT IS! WELL DON'T SAY A WORD TO ANYBODY - AND LET'S GET TO A REAL ESTATE OFFICE AT ONCE!
SALE
FASTER!
REAL ESTATE
HERE WE ARE
GOOD AFTERNOON, MY GOOD MAN, —— ER, AH - THAT BENNY PROPERTY - DO YOU - AH - HAPPEN TO KNOW WHAT THEY'LL TAKE FOR CASH?

"CAP" STUBBS Changes Mind By Edwina

AN' DON'T YOU DARE COME UP HERE EITHER WITH YOUR MUDDY FEET — AN' KEEP OFF TH' BACK PORCH TOO — FOR IT'S JUST BEEN SCRUBBED
WELL, HOW DO I GET IN —
YOU DON'T COME IN — THAT'S HOW! AN' SCRAPE OFF YOUR SHOES 'FORE YOU COME A STEP — MY LAND!
OH WELL, I GUESS WE'LL GO OVER AN' SEE LONNY, ANYHOW!
The George Matthew Adams Service, Inc.

TODAY'S CROSSWORD

ACROSS.

1 Not so much
5 Wooden pin
8 Snare
12 Open court
13 Bustle
14 A king of Midian
15 Very steeply
18 Let it stand
19 Measures
20 Sunken fence
23 Alternative
24 Pronoun
25 Siberian river
27 Kind of dog
28 Neckpiece
31 Bringing to a crisis
35 Stitch
36 Pinch
37 S-shaped molding
38 Poem
39 Like
41 Donkey
42 Part
45 Supplication
47 Deposit of moisture on the earth's surface
52 One of an indigenous Japanese race
53 Frozen water
54 Wreath bearing a knight's crest
55 Makes lace
56 Sailor
57 Come together

DOWN.

1 Circuit of a race track
2 Sin
3 Understand
4 American Indians
5 Writing material
6 Prepare for publication
7 Secured
8 More faithful
9 Repose
10 Competent
11 Is profitable
16 Japanese statesman
17 The end
20 Swiss mountains
21 In this place
22 Afresh
24 Hovel
26 Type of electric current: abbr.
27 Spot on a playing card
28 Ancient two-horse chariot
29 Units
30 Seasons for use
32 Large lemur
33 Dessert
34 Toward
38 Room in a house: classical architecture
39 Change
40 Ocean
42 Small quarrel
43 Silkworm
44 Cutlet
45 Size of type
46 Minute particle
48 Deep hole
49 Anger
50 First name of a famous violinist
51 Clear profit

YESTERDA'S ANSWERS.

I	N	S	I	P	I	D		M	E	D	O	C
R	E	P	R	I	S	E		A	R	E	N	A
A	V	I	O	N		T	U	N	A		T	R
T	E	R	N		H	E	R	E		C	A	T
E	R	E		H	O	R	N		F	A	R	O
			F	O	A	M		R	A	D	I	O
A	P	P	R	O	X	I	M	A	T	I	O	N
C	R	U	E	T		N	O	T	E			
T	O	M	E		S	A	T	E		D	O	T
I	M	P		B	I	T	E		R	O	B	E
N	I		S	A	R	I		G	A	Z	E	R
I	S	L	E	T		O	N	E	N	E	S	S
C	E	D	E	S		N	O	M	I	N	E	E

(Copyright, 1934.)

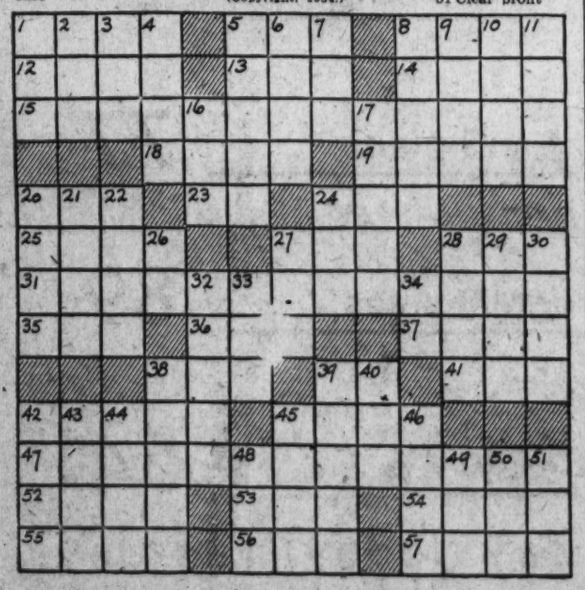

THE BUNGLE FAMILY A Mystery By Harry J. Tuthill

A SPLENDID OPPORTUNITY TO APPLY DEDUCTIVE SKILL WAS OFFERED TO THE OFFICIALS OF THE VENDETTA DETECTIVE AGENCY, AS SIBYL DARDANELLA'S FIANCE TRIED TO REMEMBER HOW HE LOST HIS MEMORY.
McNaught Syndicate, Inc., N.Y.
REG. U.S. PAT. OFF. 5-1
AND WHEN, MAJOR, DID YOU FIRST NOTICE THAT YOU HAD LOST PART OF YOUR MEMORY?
LET'S SEE... SHORTLY AFTER WE DECIDED TO GET MARRIED, WASN'T IT DEAR?
OH I THOUGHT OF IT LONG BEFORE THAT, SWEET. LOTS OF TIMES.
WHEN THE FIRST 31 YEARS OF A MAN'S LIFE IS A TOTAL BLANK TO HIM HE'S BOUND TO BROOD ABOUT THINGS.
31 YEARS! HOW, MAJOR, ARE YOU SO POSITIVE IT'S EXACTLY...?
YES, THAT DOES SEEM ODD DEAR.
DID I SAY 31? WELL I MEANT ABOUT 31.. SAY 29...OR 30. ANYHOW, I SEEM TO REMEMBER WEDDING BELLS RINGING. REAL LOUD.
AND YOU FEAR, MAJOR, THAT IF YOU NOW WED MRS. DARDANELLA YOU WILL BE A...AH... BIGAMIST?
IT SEEMS PERFECTLY ABSURD TO ME.
I'LL PAY ANY AMOUNT OF MONEY...HUNDREDS, THOUSANDS, TO DO AWAY WITH THIS TERRIBLE CLOUD THAT'S SO CRUELLY HOLDING UP OUR WEDDING.

JOE JINKS, Featuring Dynamite Dunn Lost in the Crowd By Llanuza

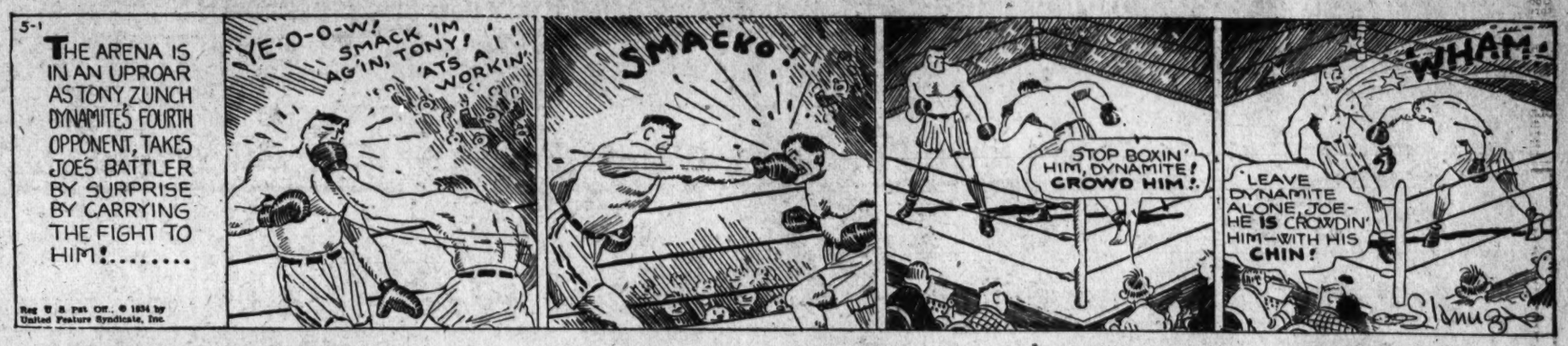
5-1
THE ARENA IS IN AN UPROAR AS TONY ZUNCH DYNAMITES FOURTH OPPONENT, TAKES JOE'S BATTLER BY SURPRISE BY CARRYING THE FIGHT TO HIM!.....
Reg U S Pat Off. © 1934 by United Feature Syndicate, Inc.
YE-O-O-W! SMACK 'IM AG'IN, TONY! 'ATS A ! WORKIN'
SMACK!
STOP BOXIN' HIM, DYNAMITE! CROWD HIM!
WHAM!
LEAVE DYNAMITE ALONE, JOE - HE IS CROWDIN' HIM — WITH HIS CHIN!

NAPOLEON AND UNCLE ELBY By Clifford McBride

HERE YOU ARE! PASS UP YOUR PLATES FOLKS, AND HAVE SOME OF THE FINEST CHICKEN THAT EVER STEPPED OUT OF AN OVEN!
(c) Arthur J. Lafave

DIXIE DUGAN Logic of Euphy By J. P. McEvoy and J. H. Striebel

DIXIE SEES NOW THAT FLOSSIE PROBABLY TRICKED EDGERTON INTO THAT ROMANTIC SCENE WHICH SHE ACCIDENTALLY WITNESSED — BUT HAS EDGIE REALLY FALLEN FOR FLOSSIE'S GAME? AND IF HE HASN'T, WHY ISN'T HE MAKING ANY EFFORT TO SEE DIXIE AGAIN? IT TAKES EUPHY TO CLEAR THINGS UP A LITTLE
AHEM! — AS ME OLE DUTCH GRAN'MA USED T'SAY — "DON'T STICK YOUR NOSE INTO OTHER FOLKS BUSINESS, BUT WHEN SOME FOLKS IS COOKIN' UP A MESS YA CAN'T BE BLAMED FOR SNIFFIN IT."
EUPHY! — WHAT ARE YOU TALKIN' ABOUT?
WA-AL — A BRASS DONKEY WITH NO EYES COULD SEE WHAT'S WORRYIN' YA — AN' I THOUGHT T'WAS ME DUTY T'TELL YA SUMPIN'
McNaught Syndicate, Inc., N.Y.
I WAS LOOKIN' OUT TH' WINDOW T'OTHER DAY JEST WHEN THAT FUZZY HAIRED BLONDE FEMALE WAS LEAVIN' AN' I SEEN MISTER JEPPWORTH COMIN' T'CALL ON YOU — BUT JEST THEN SHE STEPPED OUT AN' TALKED T'HIM SECRET-LIKE AS IF ABOUT YOU, AN' HE TURNED SORT O' SCARY AN' WALKED OFF WITH HER.
UH — THANKS, EUPHY
SO EDGIE DID COME BACK TO EXPLAIN! AND SHE SAID SOMETHING TO HIM THAT MADE HIM GO AWAY AND NOT COME AGAIN! — I KNOW SHE TOLD HIM SOME TERRIBLE LIE — AND —— I CAN'T LET HER GET AWAY WITH IT!

THE GUMPS Please

MAMA — THE GROCER'S ON THE PHONE AGAIN — HE SAYS WE OWE HIM $4.82 —
GOOD HEAVENS — TELL HIM I'M NOT HERE — YOU TALK TO HIM —
EXPLAIN TO HIM THAT HIS BILL WILL BE PAID WITHIN A WEEK ABSOLUTELY — TELL HIM WE'RE GETTING $10,000,000 - CASH —
YES — THAT BILL WILL BE PAID NEXT WEEK — WE'RE GETTING $10,000,000
Reg U.S. Pat. Off.; Copyright, 1934, by The Chicago Tribune.
HE SAYS HE DOESN'T WANT $10,000,000 NEXT WEEK — HE WANTS $4.82 TODAY OR HE SAID HE'S COMING OVER —
RODNEY SMITH
GOOD HEAVENS — TELL HIM WE'LL GIVE HIM AN I.O.U — TELL HIM WE'LL PAY HIM DOUBLE AND THEN CALL UP OUR ATTORNEY AND SEE IF HE CAN'T GET US A FEW DOLLARS ON ACCOUNT TO LIVE ON —

DICK TRACY The Human Shield

JUST BY INCHES.. DICK TRACY AVOIDS TONS OF FALLING SCRAP IRON RELEASED OVER HIS HEAD WHEN SPALDONI JERKS A DANGLING CHAIN.—
CRASH
5-1
COME ON — YOU LITTLE RAT! YOU'RE GOING TO WORK FOR US NOW!
SHIELD YOURSELF BEHIND THE BOY, MIKE — AND FEED THE DICK HOT LEAD WHILE I, MAC, MILREY AND I GO ON UPSTAIRS AND GET THINGS ALL SET FOR 'IM UP THERE!

Walt Mason, Himself

Neurotic.

James Jinx is 6 feet high, and has a pirate's eye; of Viking build, he's always filled with fear that he will die. His symptoms dire he paints, until he jars the saints; he fills the air with his despair, with murmurs and complaints. The weather is too warm to suit his tortured form; or it's too cold and he makes bold to cuss around and storm. He looks too big and strong to murmur all day long, and people hear his wailings drear, and say there's something wrong. Say Harry, Tom and Dick, "Perhaps he's somewhat sick, but he'd get well, sound as a bell, if given one swift kick. Folks hear his doleful cries, and come and sympathize, and they confess their deep distress, which treatment isn't wise. If he were left alone to sweat around and groan, he'd gain a wealth of better health than he has ever known." His wife and sisters five most diligently strive to feed him pills to check his ills, and keep the man alive. His aunts stand by his bed, through hours of pain and dread, and fan his face and kindly place a poultice on his head. And hard-boiled neighbors say, "They shouldn't act that way; they should invite that wailing wight to jump into the bay."

(Copyright, 1934.)

Citizens to Hear McCarran.

Senator Patrick A. McCarran, of Nevada, will address the Columbia Heights Citizens Association tonight in the assembly hall of Fourth Presbyterian Church. Election of officers will be held.

WINNIE WINKLE, the Breadwinner "D" Tailed Report

HELLO PERRY! HOME FROM SCHOOL? WHAT'CHA GOT IN THE ENVELOPE?
UH - IT'S -ER- MY REPORT CARD!
MAY 1
HOW ARE YOU DOING IN SCHOOL, DEAR?
WELL - UH - NOT SO BAD!
NOT SO BAD, EH? AND NOT SO GOOD, EITHER! WHY YOU'VE GOT A "D" IN EVERY SUBJECT! CAN YOU EXPLAIN THAT??
SURE! THAT'S EASY -
"D" MEANS "DANDY"!
Reg. U.S. Pat. Off.; Copyright, 1934, by The Chicago Tribune.
BRANNER

THE HECHT CO.'S 38th ANNIVERSARY

We Invite You to Open a Charge Account

Parking for Our Customers—10c for the First 2 Hours

LAST DAY

Women's and Misses' Sheer Navy Blue Jacket Dresses and Colorful Spring Prints, sizes 14 to 52 . . . . $8.88
(Third Floor, The Hecht Co.)

Misses' Untrimmed Coats in Tree-Bark, Oak-Bark and Velveteen, sizes 14 to 20 . . . . . $14.74
(Third Floor, The Hecht Co.)

Women's and Misses' Thrift Shop Printed and Sheer Frocks, with or without jackets, sizes 14 to 52 . . . . $3.69
(Thrift Shop, Third Floor.)

Wagon-Wheel and Other Brimmed Hats of Baku, Sisol, Pedaline and the new rough straws in colors . . $3.75
(Third Floor, The Hecht Co.)

All-Silk Blouses in a variety of colorful printed designs as well as in summery pastels, frilly or tailored . . $1.29
(Third Floor, The Hecht Co.)

Room-Size 9x12 feet Basket Weave Fibre Rugs in a choice of brilliantly-colored new patterns $5.99
(Sixth Floor, The Hecht Co.)

Choice of a smart bronze-finished Floor Lamp and Shade, Bridge Lamp and Shade or Reflector Lamp . . $2.99
(Fourth Floor, The Hecht Co.)

8 Styles in crisp, new Ruffled and Tailored Curtains and Cottage Sets—cushion dots, marquisette, etc. . 79c pr.
(Sixth Floor, The Hecht Co.)

Pride of Washington 81x99-inch pure white Sheets, our own exclusive make and a winner at only . . . 89c
(Fifth Floor, The Hecht Co.)

Hair-filled 2-piece English Lounge Suite with "Kant-Sag-Web" construction—smart tapestry covers $79
(Fourth Floor, The Hecht Co.)

10-piece Colonial Poster Bed Outfit in mahogany, walnut or maple—an outstanding value at $39.95
(Fourth Floor, The Hecht Co.)

Men's White, Solid Color and Fancy-patterned Shirts and Finely Tailored Pajamas in all regular sizes . . . . $1 ea.
(Main Floor, The Hecht Co.)

Packard Dress Shoes for Men and Smart Sheldon Sports Shoes in a Choice of Styles—Sizes 6 to 11 . . . . $3.95
(Main Floor, The Hecht Co.)

Men's Sheldon Suits and Topcoats, all of them Spring, 1934, Models and Fabrics—in all sizes $22
(Second Floor, The Hecht Co.)

Fashion Mode and Young Washingtonian Shoes for Women in every sort of wanted style and leather . . $3.95
(Main Floor, The Hecht Co.)

Crisp Pique, Organdy and Novelty Cotton Blouses in fluffy or tailored styles galore—print and plain . . . 77c
(Main Floor, The Hecht Co.)

Silk Crepe, Bias-Cut Slips, Dancettes, Chemises and Panties, daintily lace-trimmed—All regular sizes . . . 89c
(Main Floor, The Hecht Co.)

Novelty Washable White Pique Gloves—4-button length—ideal for Summer wear, sizes 5½ to 7½ 54c
(Main Floor, The Hecht Co.)

These are representatives of thousands of items on sale for the last day (today) Tuesday!